InteliLite 4 MRS 16

Controller for single gen-set applications

SW version 1.3.0

1 Document information 5
2 System overview 11
3 Applications overview 20
4 Installation and wiring 21
5 Controller setup 53
6 Communication 170
7 Technical data 189
8 Appendix 190

Copyright © 2022 ComAp a.s.
Written by Jan Liptak
Prague, Czech Republic
ComAp a.s., U Uranie 1612/14a,
170 00 Prague 7, Czech Republic
Tel: +420 246 012 111
E-mail: info@comap-control.com, www.comap-control.com

Global Guide

Table of contents

1 Document information 5

1.1 Clarification of Notation 5

1.2 About this Global Guide 5

1.3 Legal notice 5

1.3.1 General security recommendations and set of measures 6

1.3.2 Used open source software 7

1.4 General warnings 7

1.4.1 Remote control and programming 7

1.4.2 SW and HW versions compatibility 7

1.4.3 Dangerous voltage 8

1.4.4 Adjusting the setpoints 8

1.5 Functions and protections 8

1.6 Certifications and standards 9

1.7 Document history 9

1.8 Symbols in this manual 10

2 System overview 11

2.1 General description 11

2.1.1 The key features of InteliLite 4 11

2.2 True RMS measurement 11

2.3 Configurability and monitoring 11

2.3.1 Supported configuration and monitoring tools 11

2.3.2 Configuration parts 12

2.4 PC Tools 13

2.4.1 InteliConfig 13

2.4.2 WebSupervisor 13

2.4.3 WinScope 1000 14

2.4.4 InteliSCADA 14

2.5 Plug-in Modules 15

2.5.1 CM3-Ethernet 15

2.5.2 CM2-4G-GPS 15

2.5.3 CM-RS232-485 15

2.5.4 EM-BIO8-EFCP 16

2.6 CAN modules 16

2.6.1 Inteli IO8/8 16

2.6.2 Inteli AIN8 17

2.6.3 Inteli AIN8TC 17

2.6.4 Inteli AIO9/1 18

2.6.5 IGS-PTM 18

2.6.6 IGL-RA15 19

3 Applications overview 20

3.1 MRS – Manual Remote Start 20

4 Installation and wiring 21

4.1 Package content 21

4.2 Controller installation 21

4.2.1 Dimensions 21

4.2.2 Mounting 22

4.3 Terminal Diagram 23

4.4 Recommended wiring 24

4.4.1 General 25

4.4.2 Example of MRS Wiring 26

4.4.3 Grounding 26

4.4.4 Power supply 26

4.4.5 Measurement wiring 27

4.4.6 Magnetic pick-up 40

4.4.7 Binary inputs 41

4.4.8 Binary Outputs 42

4.4.9 E-Stop 43

4.4.10 Analog inputs 43

4.4.11 CAN bus and RS485 wiring 45

4.4.12 USB 50

4.4.13 USB HOST 50

4.5 Plug-in module installation 50

4.5.1 Installation 50

4.6 Maintenance 51

4.6.1 Backup battery replacement 51

5 Controller setup 53

5.1 Default configuration 53

5.1.1 Binary inputs 53

5.1.2 Binary outputs 53
5.1.3 Analog inputs 53
5.2 Controller configuration and PC tools connection 54
5.2.1 USB 54
5.2.2 RS232/RS485 55
5.2.3 Ethernet 56
5.3 Operator Guide 63
5.3.1 Front panel elements 63
5.3.2 Display screens and pages structure 65
5.3.3 Browsing alarms 76
5.3.4 Login 78
5.3.5 Production mode 80
5.3.6 Information screen 82
5.3.7 Language selection 83
5.3.8 Display contrast adjustment 84
5.4 Remote Display 85
5.4.1 General description 85
5.4.2 IL4-RD Firmware installation 85
5.4.3 Wiring 86
5.4.4 Interconnection variants 86
5.4.5 Connection process 88
5.4.6 Connection troubleshooting 88
5.4.7 Function description 89
5.4.8 Firmware compatibility 89
5.5 Functions 90
5.5.1 Operating Modes 90
5.5.2 Start-stop sequence 91
5.5.3 Engine start 93
5.5.4 Stabilization 97
5.5.5 Connecting to load 98
5.5.6 MRS operation 98
5.5.7 Dual Operation 98
5.5.8 Engine cool down and stop 101
5.5.9 Gen-set operation states 101
5.5.10 Additional running engine indications 104
5.5.11 History log 104
5.5.12 Breaker control 105
5.5.13 Protections 108
5.5.14 Exercise timers 123
5.5.15 Rental Timers 129
5.5.16 Analog switches 130
5.5.17 Voltage phase sequence detection 130
5.5.18 Load shedding 131
5.5.19 Dummy Load 132
5.5.20 Sensor curves 133
5.5.21 PLC 135
5.5.22 Geo-fencing 141
5.5.23 After-treatment Support 141
5.5.24 Alternate configuration 146
5.5.25 USB host 147
5.5.26 Firewall 151
5.5.27 E-Stop 151
5.5.28 ECU Frequency selection 152
5.5.29 User Buttons 153
5.5.30 User setpoints 154
5.6 User management and data access control 156
5.6.1 Types of interfaces 156
5.6.2 User accounts 157
5.6.3 Managing accounts 159
5.6.4 Account break protection 164
5.6.5 Access to controller data 165
5.6.6 Cybernetic security 165

6 Communication 170
6.1 PC 170
6.1.1 Direct communication 170
6.1.2 Remote communication 172
6.2 Connection to 3rd party systems 176
6.2.1 SNMP 176
6.2.2 MODBUS-RTU, MODBUS/TCP 178

7 Technical data 189

8 Appendix 190
8.1 Controller objects 190
8.1.1 List of controller objects types 190
8.1.2 Setpoints 190
8.1.3 Values 506

8.1.4 Logical binary inputs 562
8.1.5 Logical binary outputs 585
8.1.6 Logical analog inputs 631
8.1.7 PLC 637
8.2 Alarms 654
8.2.1 Alarm levels in the controller 654
8.2.2 Alarms level 1 654
8.2.3 Alarms level 2 689
8.3 Modules 710
8.3.1 Plug-in modules 710
8.3.2 CAN modules 722

back to Table of contents

1 Document information

1.1 Clarification of Notation 5
1.2 About this Global Guide 5
1.3 Legal notice 5
1.4 General warnings 7
1.5 Functions and protections 8
1.6 Certifications and standards 9
1.7 Document history 9
1.8 Symbols in this manual 10

back to Table of contents

1.1 Clarification of Notation

Note: *This type of paragraph calls the reader's attention to a notice or related theme.*

IMPORTANT: This type of paragraph highlights a procedure, adjustment etc., which can cause a damage or improper function of the equipment if not performed correctly and may not be clear at first sight.

WARNING: This type of paragraph highlights a procedure, adjustment etc., which can cause a damage or improper function of the equipment if not performed correctly and may not be clear at first sight.

Example: This type of paragraph contains information that is used to illustrate how a specific function works.

1.2 About this Global Guide

This manual contains important instructions for InteliLite 4 family controllers which must be followed during installation and maintenance of the controllers.

This manual provides general information how to install and operate InteliLite 4 controllers.

This manual is dedicated for:

- Operators of Gen-sets
- Gen-set control panel builders
- Anyone who is involved with the installation, operation and maintenance of the Gen-set

1.3 Legal notice

This End User's Guide/Manual as part of the Documentation is an inseparable part of ComAp's Product and may be used exclusively according to the conditions defined in the "END USER or Distributor LICENSE AGREEMENT CONDITIONS – COMAP CONTROL SYSTEMS SOFTWARE" (License Agreement) and/or in the "ComAp a.s. Global terms and conditions for sale of Products and provision of Services" (Terms) and/or in the "Standardní podmínky projektů komplexního řešení ke smlouvě o dílo, Standard Conditions for Supply of Complete Solutions" (Conditions) as applicable.

ComAp's License Agreement is governed by the Czech Civil Code 89/2012 Col., by the Authorship Act 121/2000 Col., by international treaties and by other relevant legal documents regulating protection of the intellectual properties (TRIPS).

The End User and/or ComAp's Distributor shall only be permitted to use this End User's Guide/Manual with ComAp Control System Registered Products. The Documentation is not intended and applicable for any other purpose.

Official version of the ComAp's End User's Guide/Manual is the version published in English. ComAp reserves the right to update this End User's Guide/Manual at any time. ComAp does not assume any responsibility for its use outside of the scope of the Terms or the Conditions and the License Agreement.

Licensed End User is entitled to make only necessary number of copies of the End User's Guide/Manual. Any translation of this End User's Guide/Manual without the prior written consent of ComAp is expressly prohibited!

Even if the prior written consent from ComAp is acquired, ComAp does not take any responsibility for the content, trustworthiness and quality of any such translation. ComAp will deem a translation equal to this End User's Guide/Manual only if it agrees to verify such translation. The terms and conditions of such verification must be agreed in the written form and in advance.

For more details relating to the Ownership, Extent of Permitted Reproductions Term of Use of the Documentation and to the Confidentiality rules please review and comply with the ComAp's License Agreement, Terms and Conditions available on www.comap-control.com.

Security Risk Disclaimer

Pay attention to the following recommendations and measures to increase the level of security of ComAp products and services.

Please note that possible cyber-attacks cannot be fully avoided by the below mentioned recommendations and set of measures already performed by ComAp, but by following them the cyber-attacks can be considerably reduced and thereby to reduce the risk of damage. ComAp does not take any responsibility for the actions of persons responsible for cyber-attacks, nor for any damage caused by the cyber-attack. However, ComAp is prepared to provide technical support to resolve problems arising from such actions, including but not limited to restoring settings prior to the cyber-attacks, backing up data, recommending other preventive measures against any further attacks.

Warning: Some forms of technical support may be provided against payment. There is no legal or factual entitlement for technical services provided in connection to resolving problems arising from cyber-attack or other unauthorized accesses to ComAp's Products or Services.

1.3.1 General security recommendations and set of measures

1. Production mode
   - Disable production mode BEFORE the controller is put into regular operation.
2. User accounts
   - Change password for the existing default administrator account or replace that account with a completely new one BEFORE the controller is put into regular operation mode.
   - Do not leave PC tools (e.g. InteliConfig) unattended while a user, especially administrator, is logged in.
3. AirGate Key
   - Change the AirGate Key BEFORE the device is connected to the network.
   - Use a secure AirGate Key – preferably a random string of 8 characters containing lowercase,

uppercase letters and digits.

- Use a different AirGate Key for each device.

4. MODBUS/TCP
   - The MODBUS/TCP protocol (port TCP/502) is an instrumentation protocol designed to exchange data between locally connected devices like sensors, I/O modules, controllers etc. By it's nature it does not contain any kind of security – neither encryption nor authentication. Thus it is intended to be used only in closed private network infrastructures.
   - Avoid using MODBUS/TCP in unprotected networks (e.g. Internet).
5. SNMP
   - The SNMP protocol (port UDP/161) version 1 and version 2 are not encrypted. They are intended to be used only in closed private network infrastructures.
   - Avoid using SNMP v1 and v2 in unprotected networks (e.g. Internet).

1.3.2 Used open source software

Name of software	License name	License condition web address
Mbed TLS	Apache 2.0	license
Aladin MD5	Zlib	license
EmbOS	Segger License Agreement v. 150515	license
emFile	Segger License Agreement	license
emUSB Device	Segger License Agreement	license
emUSB-Host	Segger License Agreement	license
Tiny Mersenne Twister (tinymt32)	BSD 3	license

1.4 General warnings

1.4.1 Remote control and programming

Controller can be controlled remotely. In the event that maintenance of a Gen-set needs to be done, or the controller must be programmed, check the following points to ensure that the engine cannot be started or any other parts of the system cannot be affected.

Make sure:

- Disconnect remote control
- Disconnect binary outputs

1.4.2 SW and HW versions compatibility

Be certain to use the proper combination of SW and HW versions.

1.4.3 Dangerous voltage

Under no circumstances should you touch the terminals for voltage and current measurement!

Always connect grounding terminals!

Under no circumstances should you disconnect controller CT terminals!

1.4.4 Adjusting the setpoints

All parameters are adjusted to their typical values. However the setpoints must be checked and adjusted to their real values before the first use of the Gen-set.

IMPORTANT: Wrong adjustment of setpoints can destroy the Gen-set.

Note: *The controller contains a large number of configurable setpoints, because of this it is impossible to describe all of its functions. Some functions can be changed or have different behavior in different SW versions. Always check the Global guide and New feature list for SW version which is used in a controller. This manual only describes the product and is not guaranteed to be set for your application.*

IMPORTANT: Be aware that the binary outputs can change state during and after software reprogramming (before the controller is used again ensure that the proper configuration and setpoint settings are set in the controller).

The following instructions are for qualified personnel only. To avoid personal injury do not perform any action not specified in related guides for product.

1.5 Functions and protections

Support of functions and protections as defined by ANSI (American National Standards Institute):

Description	ANSI code	Description	ANSI code
Master unit	1	**Voltage unbalance / Negative sequence voltage**	47
Stopping device	5	**Incomplete sequence relay**	48
Multi-function device	11	**Overcurrent**	50/50TD
Overspeed	12	**Earth fault****	50G
Underspeed	14	**Breaker failure ANSI**	50BF
Starting-to-running transition contactor	19	**Overcurrent IDMT**	51
Thermal relay	26	**Overvoltage**	59
Undervoltage	27	**Aux Over Voltage**	59X
Aux Battery Under Voltage	27X	**Pressure switch**	63
Annunciator	30	**Liquid level switch**	71
Overload (real power)	32P	**Alarm relay*****	74
Reverse power	32R	**Reclosing relay**	79
Master sequence device	34	**Overfrequency**	81O
Unit sequence starting*	44	**Underfrequency**	81U
Current unbalance	46		

*Dual-operation **Extension module EM-BIO8-EFCP required *** extension module IGL-RA15 required

1.6 Certifications and standards

EN 61000-6-2 EN 61000-6-4 EN 61010-1 EN 60068-2-1 (-20 °C/16 h for std, -40 °C/16 h for LT version) EN 60068-2-2 (70 °C/16 h)	EN 60068-2-6 (2÷25 Hz / ±1,6 mm; 25÷100 Hz / 4.0 g) EN 60068-2-27 (a=500 m/s^2; T=6 ms) EN 60068-2-30:2005 25/55°C, RH 95%, 48hours EN 60529 (front panel IP65, back side IP20) UL 6200 FCC	c UL us LISTED CE

Supplier's Declaration of Conformity **47 CFR § 2.1077 Compliance Information**
Unique identifier:
Responsible Party:
10 N Martingale Rd #400
60173 - Schaumburg, IL
USA
Tel: +420 246 012 111
E-mail: info@comap-control.com
FCC Compliance Statement This device complies with Part 15 of the FCC Rules. Operation is subject to the following two conditions: (1) This device may not cause harmful interference, and (2) this device must accept any interference received, including interference that may cause undesired operation.

1.7 Document history

Revision number	Related sw. version	Date	Author
5	1.3.0	30.4.2022	Jan Liptak
4	1.2.0	12.11.2021	Jan Liptak
3	1.1.1	9.7.2021	Jan Liptak
2	1.1.0	18.6.2021	Jan Liptak
1	1.0.0	28.2.2021	Jan Liptak

1.8 Symbols in this manual

3 x Phases

Active current sensor

AirGate

Alternating current

Analog modem

Battery

Binary output

Breaker contact

Breaker contact

Breaker

Breaker

Breaker

Capacitor

Coil

Connector - female

Connector - male

Contact

Contactor

Controller simplified

Module simplified

Current measuring

Current measuring

Diode

Ethernet male

Ethernet female

Fuel solenoid

Fuse

Fuse switch

Generator

Generator schematic

Grounding

GSM

GSM modem

Jumper

Load

Mobile provider

Passive current sensor

Pick - up

Relay coil

Relay coil of slow-operating

Resistor

Resistor adjustable

Resistive sensor RPTC

RS 232 male

RS 232 female

Starter

Switch - manually operated

Transformer

USB type B male

USB type B female

Voltage measuring

Wi-fi / WAN / LAN

back to Document information

2 System overview

2.1 General description 11
2.2 True RMS measurement 11
2.3 Configurability and monitoring 11
2.4 PC Tools 13
2.5 Plug-in Modules 15
2.6 CAN modules 16

back to Table of contents

2.1 General description

InteliLite 4 family controller are a comprehensive Gen-set controllers for single Gen-set operating in prime power source (MRS). A modular construction allows upgrades to different levels of complexity in order to provide the best solution for various customer applications.

2.1.1 The key features of InteliLite 4

- Easy-to-use operation and installation. The factory default configuration covers most applications.
- Various customizations are possible thanks to its configurability
- Excellent remote communication capabilities
- High level of support for EFI engines (most world producers)
- High reliability

2.2 True RMS measurement

This controller measures AC values based on True RMS principle. This principle corresponds exactly to the physical definition of alternating voltage effective values. Under normal circumstances the voltage should have a pure sinusoidal waveform. However some nonlinear elements of load produce harmonic waveforms with frequencies of multiples of the basic frequency and this may result in deformation of the voltage waveforms. The True RMS measurement gives accurate readings of effective values not only for pure sinusoidal waveforms, but also for deformed waveforms.

2.3 Configurability and monitoring

One of the key features of the controller is the system's high level of adaptability to the needs of each individual application and wide possibilities for monitoring. This can be achieved by configuring and using the powerful PC/mobile tools.

2.3.1 Supported configuration and monitoring tools

- InteliConfig – complete configuration and single or multiple Gen-sets monitoring
- WebSupervisor – web-based system for monitoring and controlling
  - WebSupervisor mobile – supporting application for smart-phones
- WinScope 1000 – special graphical monitoring software
- InteliSCADA – monitoring and management of ComAp devices

Note: *Use the InteliConfig PC software to read, view and modify configuration from the controller or disk and write the new configuration to the controller or disk.*

The firmware of the controller contains a large number of logical binary inputs and outputs needed for all necessary functions available. However, not all functions are required at the same time on the same Gen-set; also the controller hardware does not have so many input and output terminals. One of the main tasks of the configuration is mapping of "logical" firmware inputs and outputs to the "physical" hardware inputs and outputs.

2.3.2 Configuration parts

- Mapping of logical binary inputs (functions) or assigning alarms to physical binary input terminals
- Mapping of logical binary outputs (functions) to physical binary output terminals
- Assigning sensor characteristics (curves) and alarms to analog inputs
- Selection of peripheral modules, which are connected to the controller, and performing the same functions (as mentioned above) for them
- Selection of ECU type, if an ECU is connected
- Changing the language of the controller interface

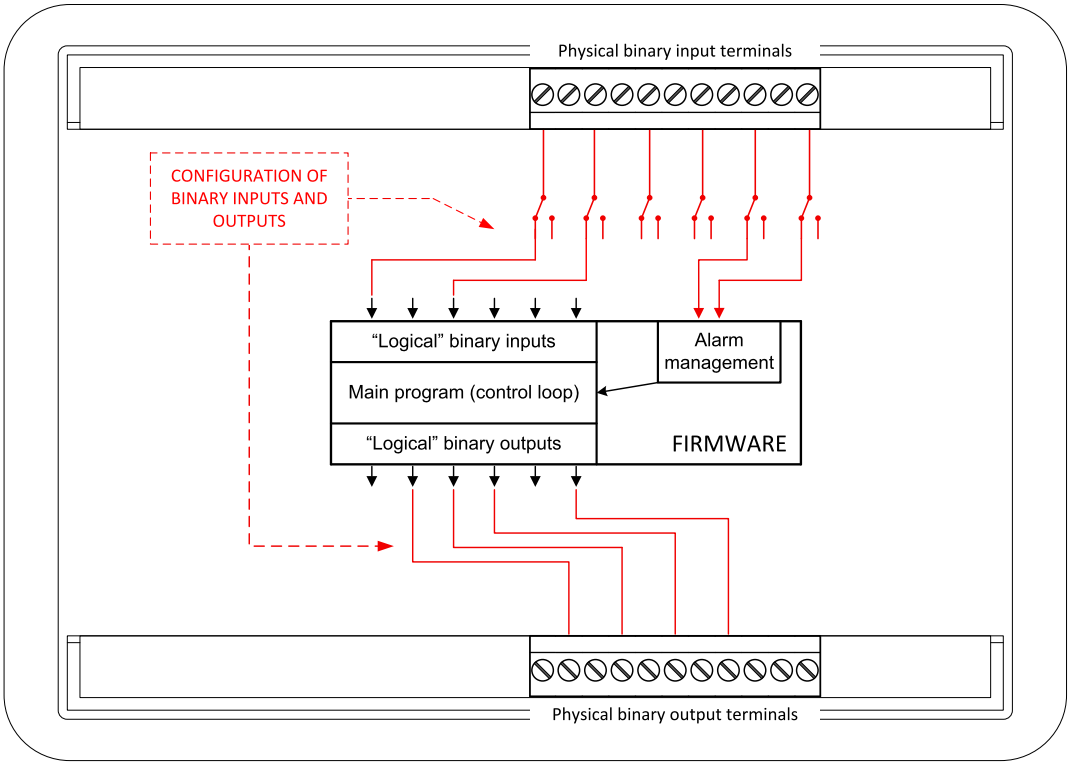

Image 2.1 Principle of binary inputs and outputs configuration

The controller is shipped with a default configuration, which should be suitable for most standard applications. This default configuration can be changed only by using a PC with the InteliConfig software. See InteliConfig documentation for details.

Once the configuration is modified, it can be saved to a file for later usage with another controller or for backup purposes. The file is called archive and has the file extension .ail4. An archive contains a full image of the controller at the time of saving (if the controller is online for the PC) except the firmware. Besides

configuration it also contains current adjustment of all setpoints, all measured values, a copy of the history log and a copy of the alarm list.

The archive can be easily used for cloning controllers, i.e. preparing controllers with identical configuration and settings.

2.4 PC Tools

2.4.1 InteliConfig

Configuration and monitoring tool for various ComAp controllers. See more in InteliConfig Reference Guide.

This tool provides the following functions:

- Direct or internet communication with the controller
- Offline or online controller configuration
- Controller firmware upgrade
- Reading/writing/adjustment of setpoints
- Reading of measured values
- Browsing of controller history records
- Exporting data into an XLS file
- Controller language translation

2.4.2 WebSupervisor

Web-based system for monitoring and controlling of controllers. See more at the WebSupervisor webpage.

This tool provides the following functions:

- Site and fleet monitoring
- Reading of measured values
- Browsing of controller history records
- On-line notification of alarms
- Email notification
- Also available as a smart-phone application

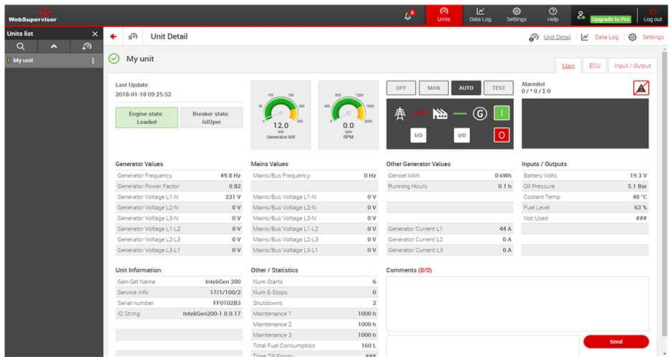

WebSupervisor available at: www.websupervisor.net

Demo account:

- Login: comaptest
- Password: ComAp123

2.4.3 WinScope 1000

Special graphical controller monitoring software used mainly for commissioning and Gen-set troubleshooting. See more in the WinScope 1000 Reference guide.

This tool provides the following functions:

- Monitoring and archiving of ComAp controller's parameters and values
- View of actual / historical trends in controller
- On-line change of controller's parameters for easy regulator setup

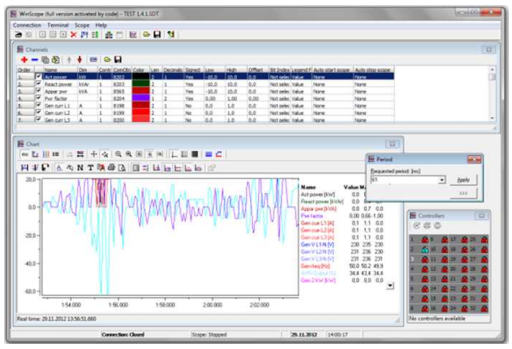

2.4.4 InteliSCADA

InteliSCADA is a Windows based software with modern look and feel that has been developed with current web technologies. See more in the InteliSCADA Global guide.

This tool provides the following functions:

- Basic SCADA in a few minutes (auto-generated SCADA)
- Broad range of instruments with easy and fast configuration
- Fully customizable SCADA diagram
- Browsing of all measured and computed values
- More than 200 images available
- Browsing of controllers' history records
- Multimedia support (IP cam, video, animated images, map, …)
- Industrial security level – sites are protected against stealing of controllers' credentials
- Support of new controllers as well as old important ones
- Simple and less time-consuming SCADA creation
- Modern look and feel
- Reliability

2.5 Plug-in Modules

2.5.1 CM3-Ethernet

Internet/Ethernet module.

- 10/100 Mbit interface over RJ45 socket
- Remote control and monitoring of the controller via InteliConfig, WebSupervisor
- Modbus TCP support
- Full SNMP support including traps (v1 & v2c)
- Active e-mail sending
- AirGate 2.0 technology support for easy connection – no need of public and static IP address

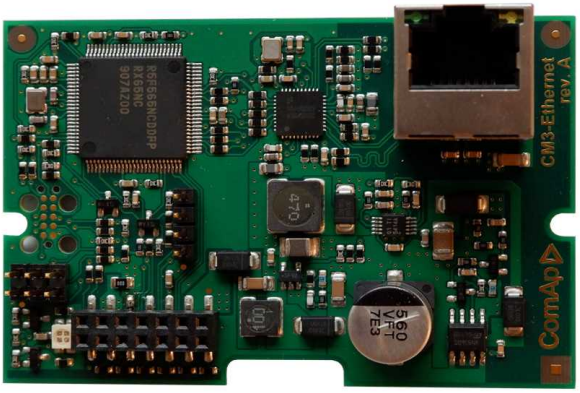

2.5.2 CM2-4G-GPS

GSM/4G module

- GSM/4G Internet module and GPS locator
- Global 4G (LTE) module with 3G/2G backup
- Remote control and monitoring of the controller via InteliConfig, WebSupervisor
- Active e-mail and SMS support
- AirGate 2 technology support for easy connection – no need of public and static IP address
- Tracking via GNSS (GPS,GLONASS) module

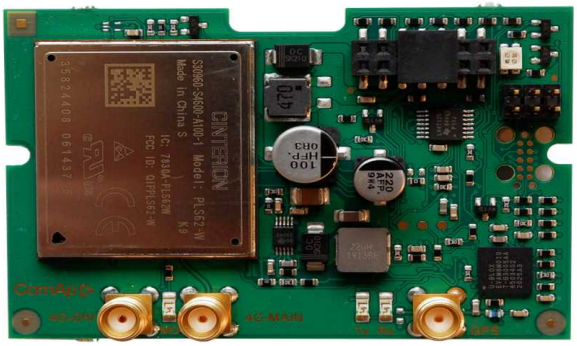

2.5.3 CM-RS232-485

Communication module with two communication ports.

- RS232 and RS485 interface
- Modbus RTU support
- Serial connection to InteliConfig

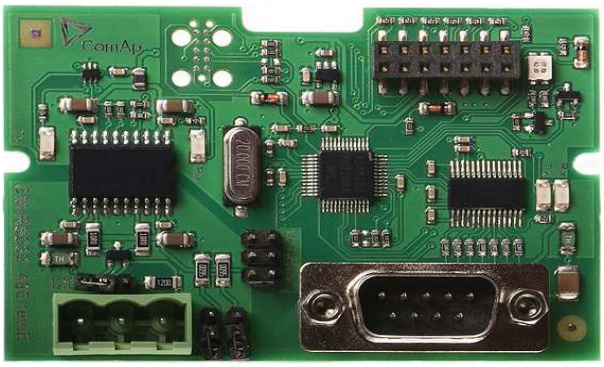

2.5.4 EM-BIO8-EFCP

Hybrid current input and binary input/output extension module.

- One additional AC current (CT) measuring for Earth Fault Current protection (EFCP)
- Wide range of measured current – one input for 1 A and 1 input for 5 A
- Up to 8 additional configurable binary inputs or outputs

Note: *This protection is active ONLY when Engine is running.*

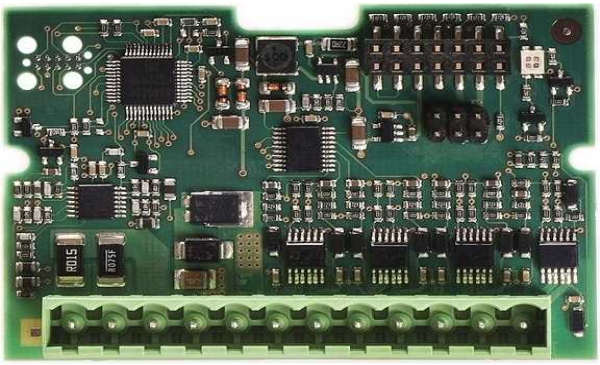

2.6 CAN modules

2.6.1 Inteli IO8/8

The unit offers the user the flexibility to configure the unit to have 8 binary inputs, 8 binary outputs, and 2 analog outputs, or 16 binary inputs, 0 binary outputs and 2 analog outputs via switches inside the controller.

Configuration 8/8

- 8 Binary inputs (options: pull up or pull down logic)
- 8 Binary outputs (options: Low side switch (LSS) or High side switch (HSS))
- 2 Analog outputs (options: voltage (0-10 V), current (0-20 mA) and PWM (5 V, adjustable frequency 200 Hz-2.4 kHz))

Configuration 16/0

- 16 Binary inputs (options: pull up or pull down logic)
- 0 Binary outputs
- 2 Analog outputs (options: voltage (0-10 V), current (0-20 mA) and PWM (5 V, adjustable frequency 200 Hz-2.4 kHz))

2.6.2 Inteli AIN8

The unit offers the user the flexibility to configure the unit to have 8 analog inputs.

Supported sensors:

- Resistor 3-wire input
  - Common resistor: 0-250 Ω, 0-2400 Ω, 0-10 kΩ
  - Temperature sensor: Pt100, Pt1000, Ni100, Ni1000
- Current (active or passive sensors)
  - ±20 mA, 0-20 mA, 4-20 mA
- Voltage
  - ±1 V, 0-2.4 V, 0-5 V, 0-10 V
  - Lambda probes
  - Thermocouples are not supported (the measuring loop was designed for lambda probes, which caused non-support of thermocouples)

Impulse/RPM sensor:

- RPM measuring pulses with frequency 4 Hz-10 kHz
- Impulse
  - Possibility to measure pulses from electrometer, flowmeter (measurement of total consumption, average fuel consumption)

2.6.3 Inteli AIN8TC

8 Analog Channels Module. The unit offers flexibility to configure 8 thermocouple inputs.

- 8 analog input channels for measuring temperature by thermocouples

2.6.4 Inteli AIO9/1

9 Analog Inputs and 1 Analog Output Module

- 4× differential voltage inputs for measurement in range of 0 – 65 V or -65 – 0 V
- 4× shielded, galvanically separated ±75 mV inputs
- Resistance analog input 0-2500 Ω
- One analog output

2.6.5 IGS-PTM

The unit offers the user the flexibility to configure the unit to have 8 binary inputs, 8 binary outputs, 4 analog inputs and 1 analog outputs.

- Configurable 8 binary and 4 analog inputs
- Configurable 8 binary and 1 analog output
- LEDs indicate the state of binary inputs/outputs
- Measures values from Pt100 and Ni100 sensors
- Analog inputs (resistance range 0-250 Ω, voltage range 0-100 mV, current range 0-20 mA – selectable via jumper)
- UL certified

2.6.6 IGL-RA15

Remote annunciator.

- 15 programmable LEDs with configurable colors red-green-yellow
- Lamp test function with status LED
- Customizable labels
- Local horn output
- Maximal distance 200 m from the controller
- Up to 4 units can be connected to the controller
- UL certified

back to System overview

3 Applications overview

3.1 MRS – Manual Remote Start 20

back to Table of contents

3.1 MRS – Manual Remote Start

The typical schematic of Manual Remote Start application is shown below. The controller controls one breaker – a generator breaker. Feedback from the breaker is not necessary. InteliLite 4 controllers can also work without breaker feedback.

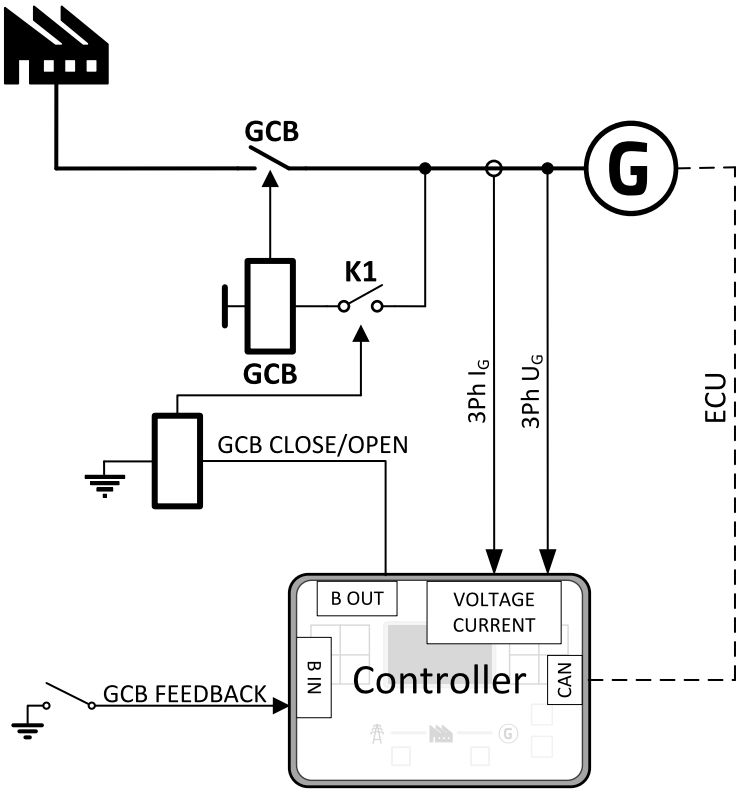

Image 3.1 MRS application overview

back to Applications overview

4 Installation and wiring

4.1 Package content 21
4.2 Controller installation 21
4.3 Terminal Diagram 23
4.4 Recommended wiring 24
4.5 Plug-in module installation 50
4.6 Maintenance 51

back to Table of contents

4.1 Package content

The package contains:

- Controller
- Mounting holders
- Terminal blocks

Note: *The package does not contain any communication or extension modules. The required modules should be ordered separately.*

4.2 Controller installation

4.2.1 Dimensions

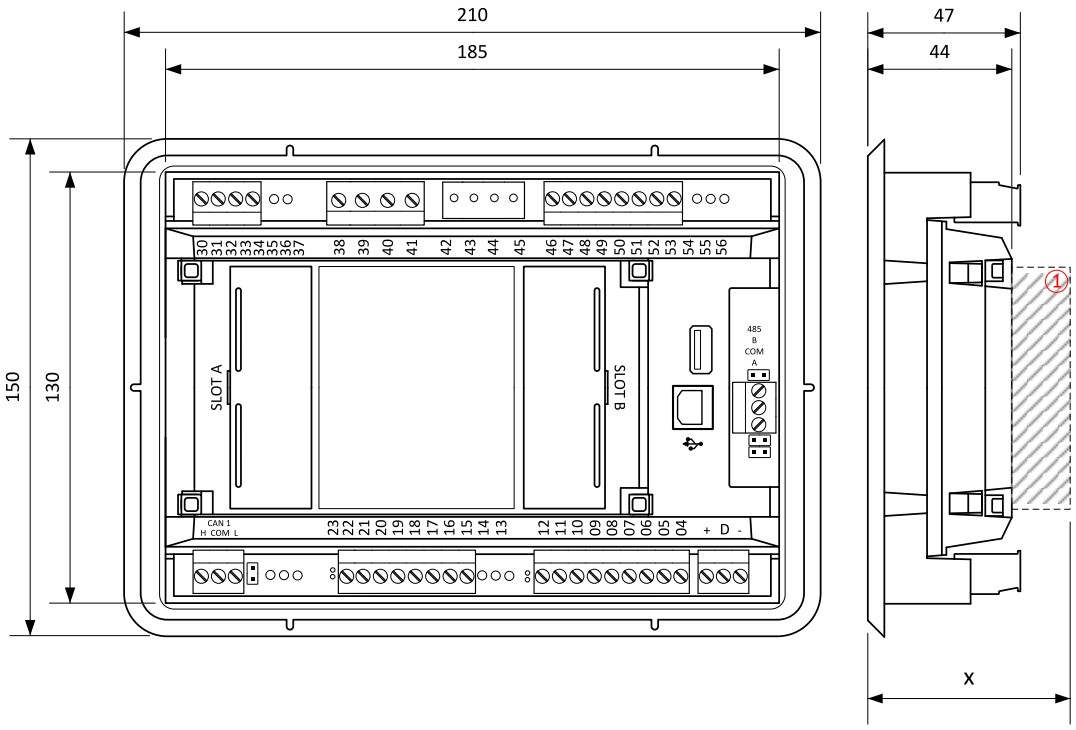

① Plug-in module

Note: *Dimension x depends on plug-in module*

Note: *Dimensions are in millimetres.*

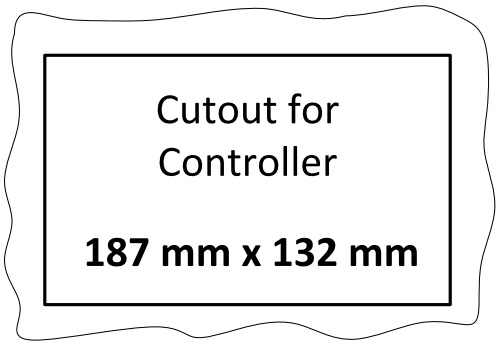

4.2.2 Mounting

The controller should be mounted onto the switchboard door. Requested cutout size is 187 × 132 mm. Use the screw holders delivered with the controller to fix the controller into the door as described in pictures below. Recommended torque for holders is 0.15 N·m.

Panel door mounting

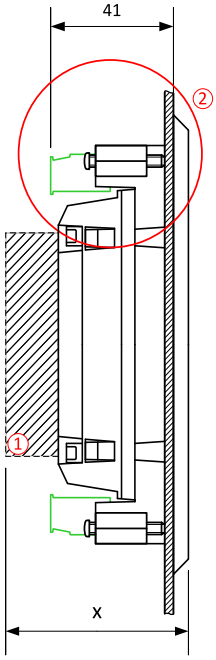

Note: *Enclosure Type rating with mounting instruction – For use on a Flat surface of a type 1 enclosure.*

4.3 Terminal Diagram

① GENERATOR CURRENT MEASUREMENT		② GENERATOR VOLTAGE MEASUREMENT		③ BINARY INPUTS	
T30	COM	T38	N	T46	BI1
T31	L1	T39	L1	T47	BI2
T32	L2	T40	L2	T48	BI3
T33	L3	T41	L3	T49	BI4
				T50	BI5
				T51	BI6
				T52	BI7
				T53	BI8

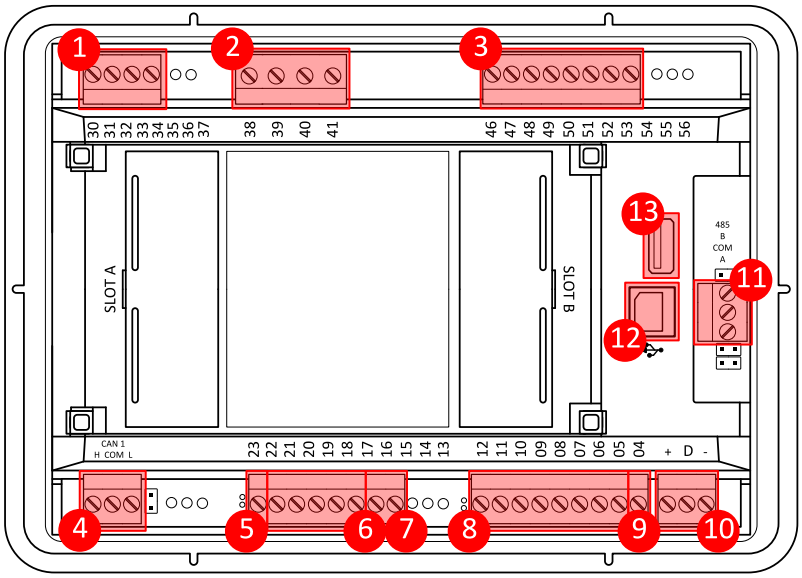

Image 4.1 Terminal diagram for InteliLite 4 MRS 16

④ CAN1		⑥ ANALOG INPUTS		⑧ BINARY OUTPUTS		⑩ POWER SUPPLY, D+	
T27	L			T12	BO8	T01	BATT -
T28	COM	T22	AI4	T11	BO7	T02	D+
T29	H	T21	AI3	T10	BO6	T03	BATT +
		T20	AI2	T09	BO5	⑪ RS485	
⑤ +5 V		T19	AI1	T08	BO4	T56	B
T23	+5 V	T18	ACOM	T07	BO3	T57	COM
				T06	BO2	T58	A
		⑦ RPM		T05	BO1	⑫ USB	
		T17	RPM IN	⑨ E-STOP		⑬ USB HOST	
		T16	RPM GND	T04			

4.4 Recommended wiring

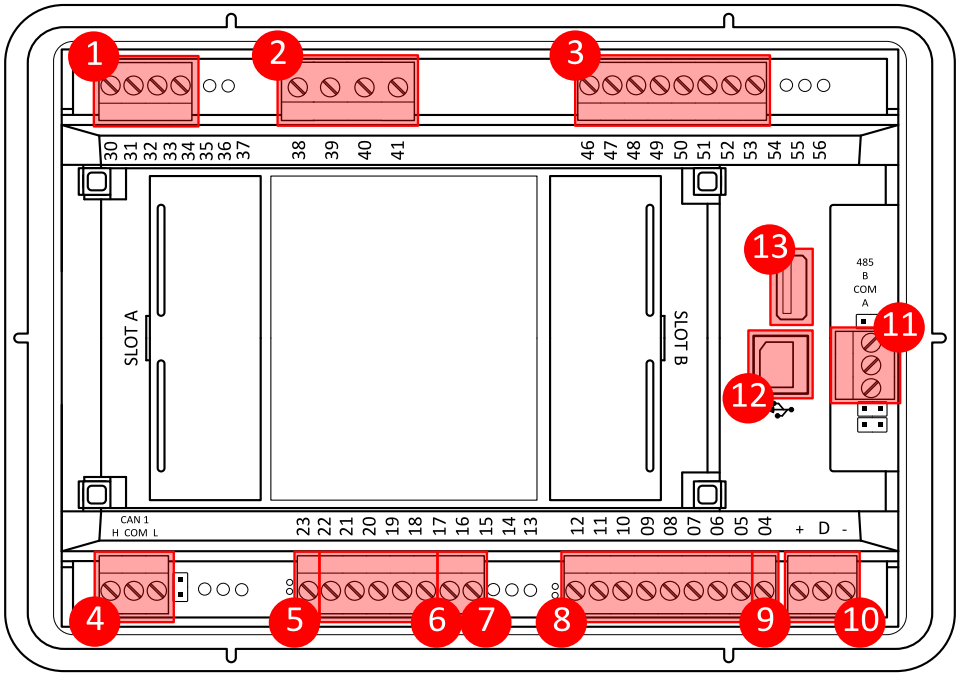

1	Current inputs	30-33	**Current measurement wiring (page 28)**
2	Generator voltage inputs	38-41	**Voltage measurement MRS wiring (page 32)**
3	Binary inputs	46-53	**Binary inputs (page 41)**
4	CAN1	H, COM, L	**CAN bus and RS485 wiring (page 45)**
5	+5 V	23	
6	Analog inputs	18-22	**Analog inputs (page 43)**
7	RPM	16,17	**Magnetic pick-up (page 40)**
8	Binary outputs	05-12	**Binary Outputs (page 42)**
9	E-Stop	04	**E-Stop (page 43)**
10	Power supply	"+", D, "-"	**Power supply (page 26)**

11	RS485	A, B, C	**CAN bus and RS485 wiring (page 45)**
12	USB Device		**USB (page 50)**
13	USB Host		**USB HOST (page 50)**

Note: *Wiring terminal markings to included tightening torque: 0.5 N-m (4.5 lb-in)., and wire size: 2 mm^2 (12-26 AWG).*

4.4.1 General

To ensure proper function:

- Use grounding terminals.
- Wiring for binary inputs and analog inputs must not be run with power cables.
- Analog and binary inputs should be wired with shielded cables, especially when the length is more than 3 m.

Tightening torque, allowable wire size and type, for the Field-Wiring Terminals:	
For Generator Voltage and Current terminals	
	Specified tightening torque is 0.56 Nm (5.0 In-lbs)
	use only diameter 0.5 - 2.0 mm (12 - 26 AWG) conductor, rated for 90 °C minimum.
For other controller field wiring terminals	
	Specified tightening torque 0.79 nm (7.0 In-lb)
	Use only diameter 0.5 - 2.0 mm (12 - 26 AWG) conductor, rated for 75 °C minimum.
	Use copper conductors only

4.4.2 Example of MRS Wiring

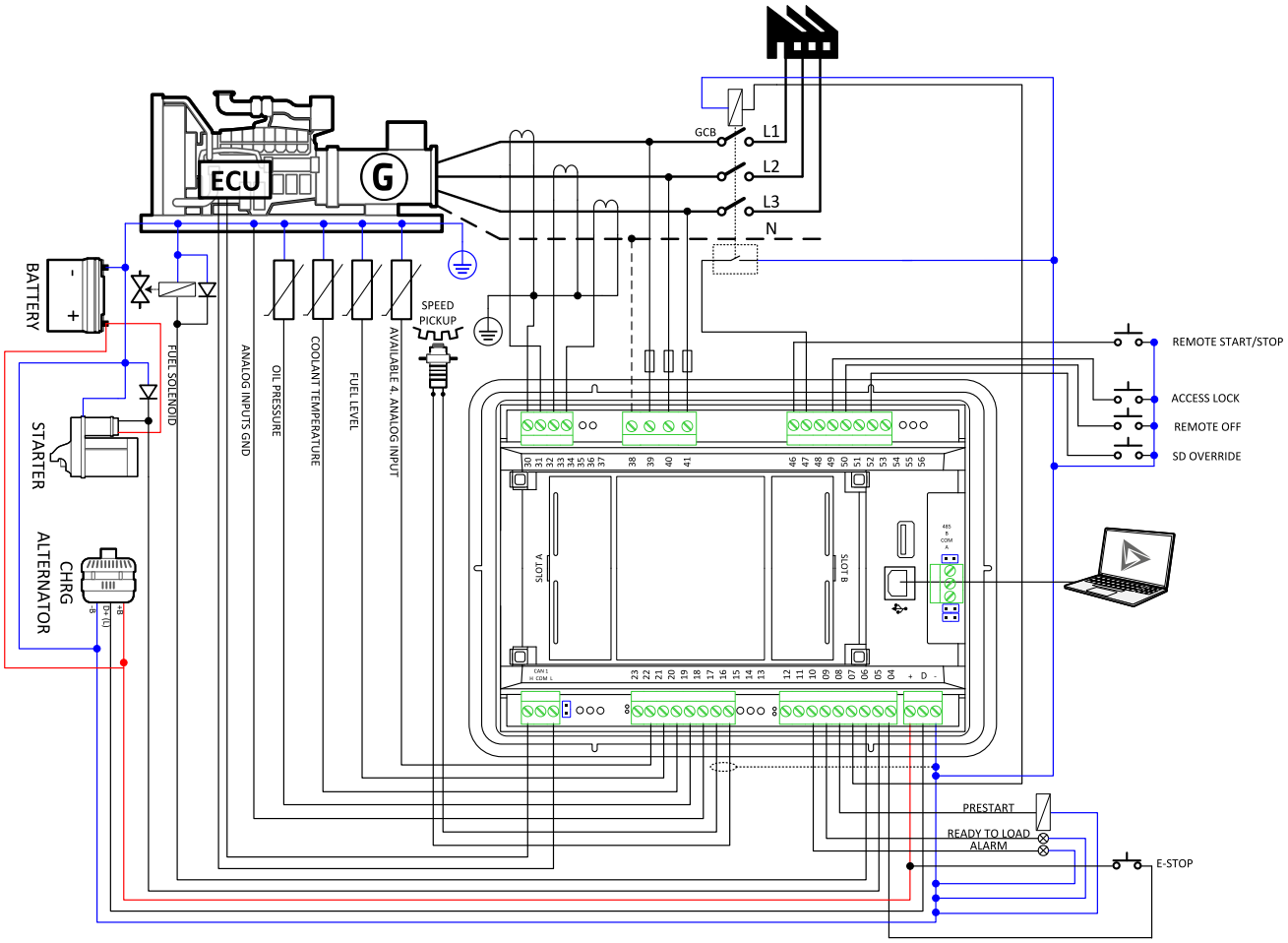

4.4.3 Grounding

The shortest possible length of wire should be used for controller grounding. Use cable min. 2.5 mm^2.

The negative "–" battery terminal must be properly grounded.

Switchboard and engine must be grounded at common point. Use the shortest possible cable to the grounding point.

4.4.4 Power supply

To ensure proper function:

- Use power supply cable min. 1.5 mm^2

Maximum continuous DC power supply voltage is 36 V. The controller's power supply terminals are protected against large pulse power disturbances. When there is a potential risk of the controller being subjected to conditions outside its capabilities, an outside protection device should be used.

It is necessary to ensure that potential difference between generator current COM terminal and battery "–" terminal is maximally ±2 V. Therefore it is strongly recommended to interconnect these two terminals together.

Note: *The controller should be grounded properly in order to protect against lighting strikes. The maximum allowable current through the controller's negative terminal is 4 A (this is dependent on binary output load).*

For the connections with 12 V DC power supply, the controller includes internal capacitors that allow the controller to continue in operation during cranking if the batter voltage dip occurs. If the voltage dip goes to 0 V during cranking and after 50 ms it recovers to 4 V, the controller continues operating. This cycle can repeat several times. During this voltage dip the controller screen backlight can turn off.

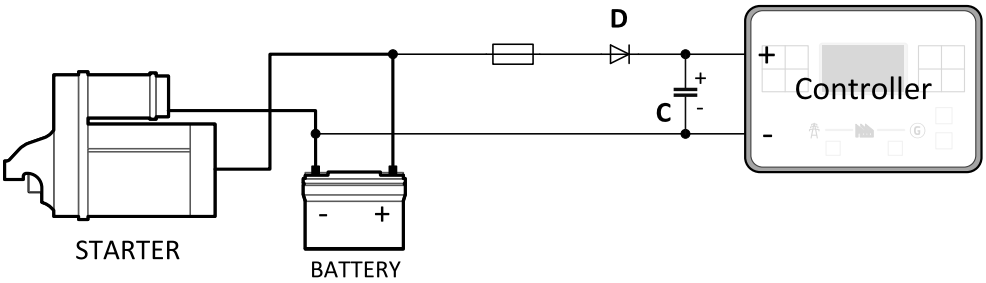

Note: *Recommended fusing is 4 A fuse.*

Note: *In case of the dip to 0 V the high-side binary outputs will be temporarily switched off and after recovering to 4 V back on.*

IMPORTANT: When the controller is powered up only by USB and the USB is disconnected then the actual statistics can be lost.

Note: *Suitable conductor protection shall be provided in accordance with NFPA 70, Article 240.*

Note: *Low voltage circuits (35 volts or less) shall be supplied from the engine starting battery or an isolated secondary circuit.*

Note: *It is also possible to further support the controller by connecting the external capacitor and separating diode. The capacitor size depends on required time. It shall be approximately thousands of µF. The capacitor size should be 5 000 µF to withstand 150 ms voltage dip under following conditions: Voltage before dip is 12 V, after 150 ms the voltage recovers to min. allowed voltage, i.e. 8 V. Diode should be able to withstand at least 1 kV.*

Power supply fusing

The controller should never be connected directly to the starting battery. A 4 A fuse should be connected in-line with the battery positive terminal to the controller and CAN modules. Fuse value and type depends on the number of connected devices and wire length. Recommended fuse (not fast) type – T4 A. Not fast types are recommended due to internal capacitors charging during power up.

IMPORTANT: 4 A fuse is calculated without BOUT consumption nor extension modules. Real value of fuse depends on consumption of binary outputs and modules.

4.4.5 Measurement wiring

Use 1.5 mm^2 cables for voltage connection and 2.5 mm^2 for current transformers connection. Adjust **Connection type (page 203)**, **Nominal Voltage Ph-N (page 205)**, **Nominal Voltage Ph-Ph (page 205)**, **Nominal Current (page 201)**, **Gen VT Ratio (page 208)** and **Gen CT Ratio Prim (page 202)** to appropriate setpoints in the Basic Settings group.

IMPORTANT: Risk of personal injury due to electric shock when manipulating voltage terminals under voltage. Be sure the terminals are not under voltage before touching them.
Do not open the secondary circuit of current transformers when the primary circuit is closed. Open the primary circuit first.

Current measurement wiring

The number of CT's is automatically selected based on selected value of setpoint **Connection type (page 203)** [3Ph4Wire / High Leg D / 3Ph3Wire / SplPhL1L2 / SplPhL1L3 / Mono Ph].

Generator currents and power measurement are suppressed if current level is bellow <1 % of CT range.

To ensure proper function:

- Use cables of 2.5 mm^2
- Use transformers to 5 A
- Connect CT according to following drawings:

3 phase application

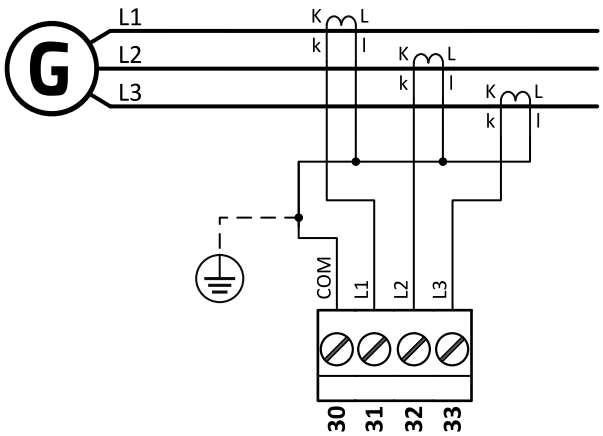

Image 4.2 3 phase application

IMPORTANT: It is necessary to ensure that potential difference between current COM terminal and power supply "–" terminal is maximally ±2 V. To do so ground properly both terminals.

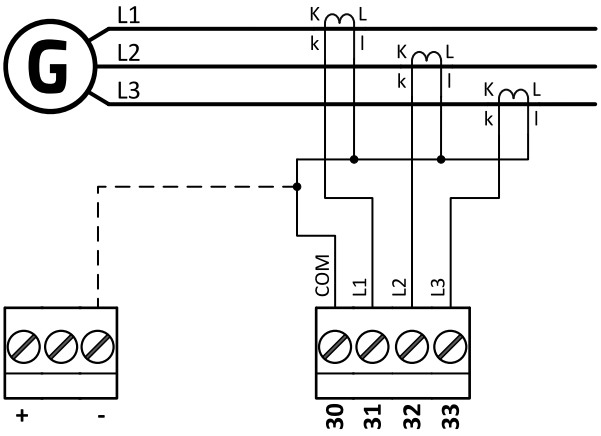

Image 4.3 3 phase application

IMPORTANT: It is necessary to ensure that potential difference between current COM terminal and power supply "–" terminal is maximally ±2 V. To do so interconnect these two terminals.

Note: *This wiring is recommended for Indian market.*

SplPhL1L2 application

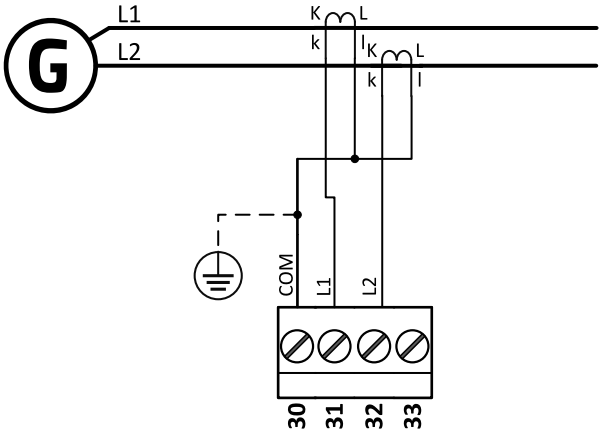

Image 4.4 SplPhL1L2 application

IMPORTANT: It is necessary to ensure that potential difference between current COM terminal and power supply "–" terminal is maximally ±2 V. To do so ground properly both terminals.

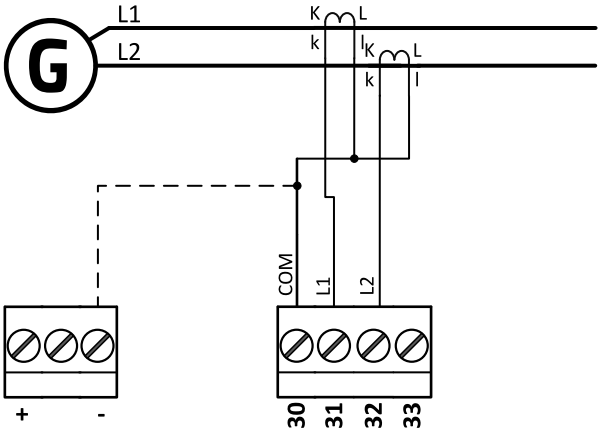

Image 4.5 SplPhL1L2 application

IMPORTANT: It is necessary to ensure that potential difference between current COM terminal and power supply "–" terminal is maximally ±2 V. To do so interconnect these two terminals.

Note: *This wiring is recommended for Indian market.*

SplPhL1L3 application

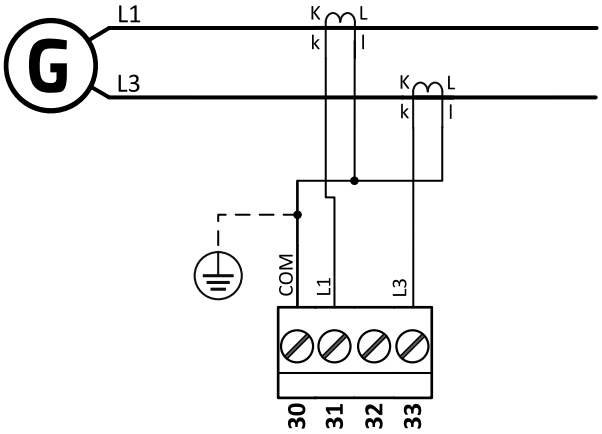

Image 4.6 SplPhL1L3 application

IMPORTANT: It is necessary to ensure that potential difference between current COM terminal and power supply "–" terminal is maximally ±2 V. To do so ground properly both terminals.

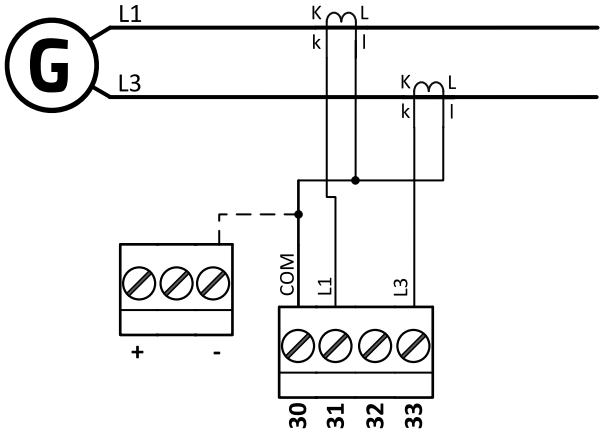

Image 4.7 SplPhL1L3 application

IMPORTANT: It is necessary to ensure that potential difference between current COM terminal and power supply "–" terminal is maximally ±2 V. To do so interconnect these two terminals.

Note: *This wiring is recommended for Indian market.*

IMPORTANT: The second phase of split phase connection is connected to the terminal, where the third phase is normally connected.

Mono phase application

Connect CT according to following drawings. Terminals phase 2 and phase 3 are opened.

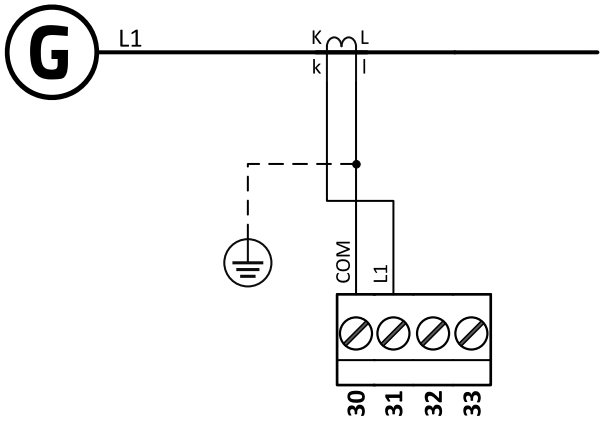

Image 4.8 Mono phase application

IMPORTANT: It is necessary to ensure that potential difference between current COM terminal and power supply "–" terminal is maximally ±2 V. To do so ground properly both terminals.

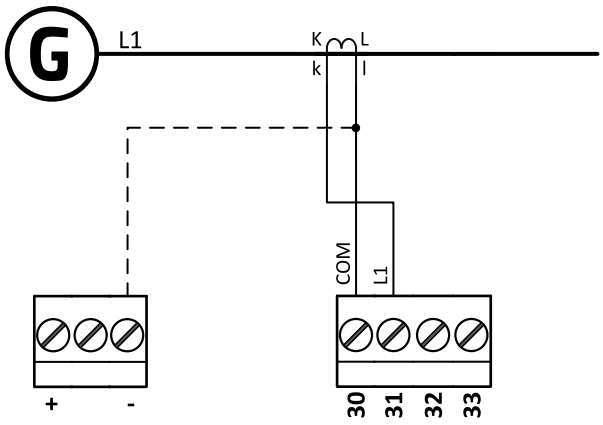

Image 4.9 Mono phase application

IMPORTANT: It is necessary to ensure that potential difference between current COM terminal and power supply "–" terminal is maximally ±2 V. To do so interconnect these two terminals.

Note: *This wiring is recommended for Indian market.*

Voltage measurement MRS wiring

There are 4 voltage measurement Connection Type (setpoint **Connection type (page 203)** [3Ph4Wire / High Leg D / 3Ph3Wire / SplPhL1L2 / SplPhL1L3 / Mono Ph] options, each type matches to corresponding generator connection type.

Note: *For fusing of voltage measurement input use T1A or T2A fuse.*

The generator protections are evaluated from different voltages based on **Connection type (page 203)** setting:

- 3Ph 4W – Ph-Ph voltage, Ph-N voltage
- 3Ph 3W – Ph-Ph voltage
- High Leg D – Ph-Ph voltage, Ph-N voltage
- SplPhL1L2 – Ph-N voltage
- SplPhL1L3 – Ph-N voltage
- Mono Ph – Ph-N voltage

Connection Type: 3 Phase 4 Wires

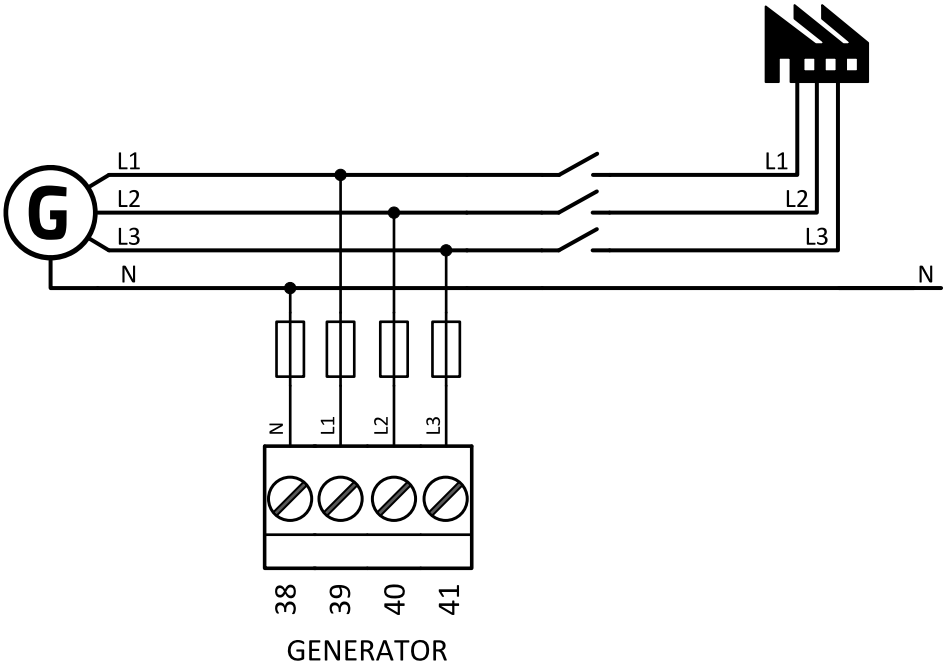

Image 4.10 3 phase application with neutral

Note: *Fuse on "N" wire is not obligatory but recommended.*

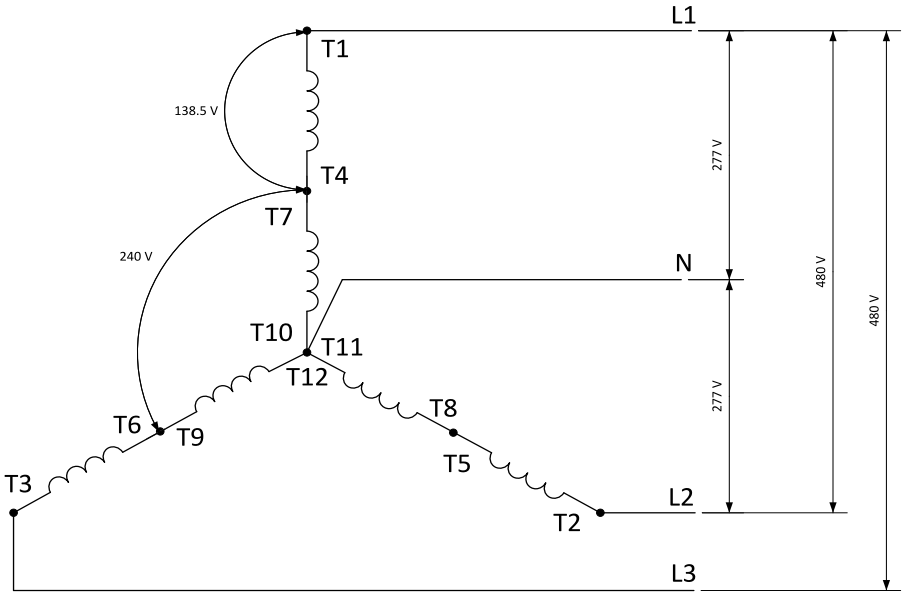

Image 4.11 Typical 3 Phase 4 Wires generator wiring, also known as 3ph High Y

Note: *Connection type 277/480V 3-PHASE,* ***Nominal Voltage 3Ph High Y (page 206)****.*

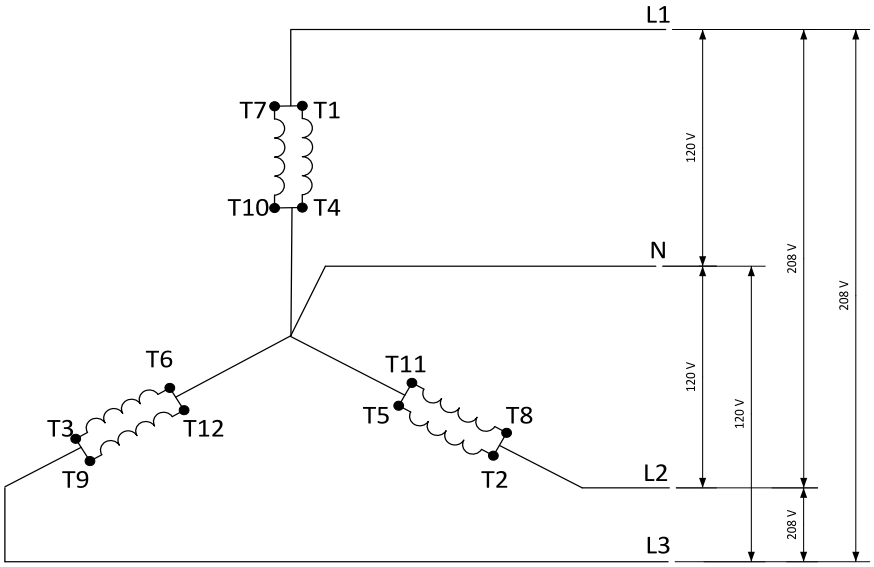

Image 4.12 3 Phase 4 Wires generator wiring, also known as 3ph Low Y

Note: *Connection type 120/208V 3-PHASE,* ***Nominal Voltage 3Ph Low Y (page 206)****.*

Connection Type: 3 Phase 3 Wires

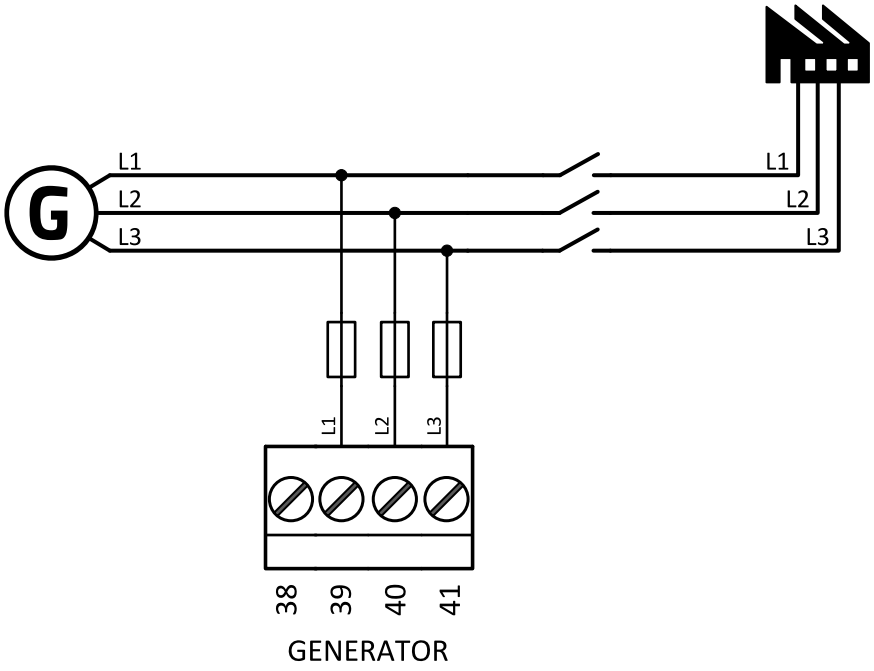

Image 4.13 3 phase application without neutral

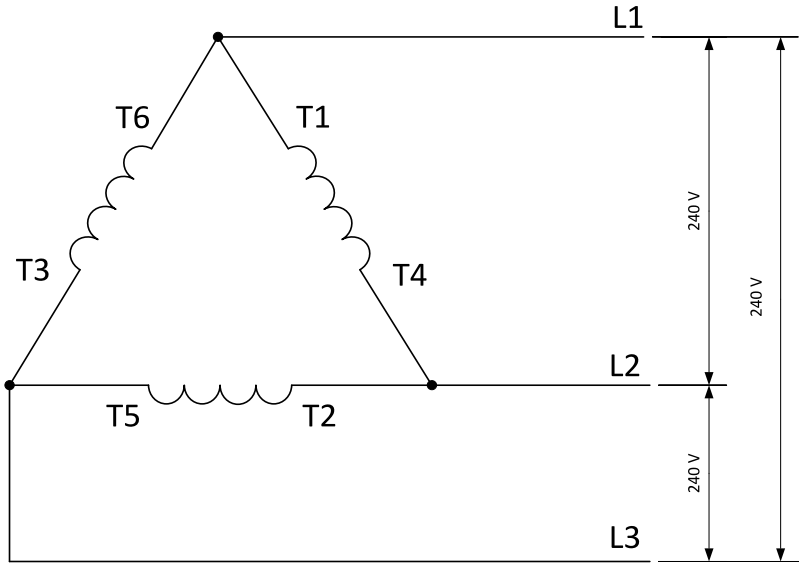

Image 4.14 Typical 3 Phase 3 Wires generator wiring

Connection Type: High Leg D

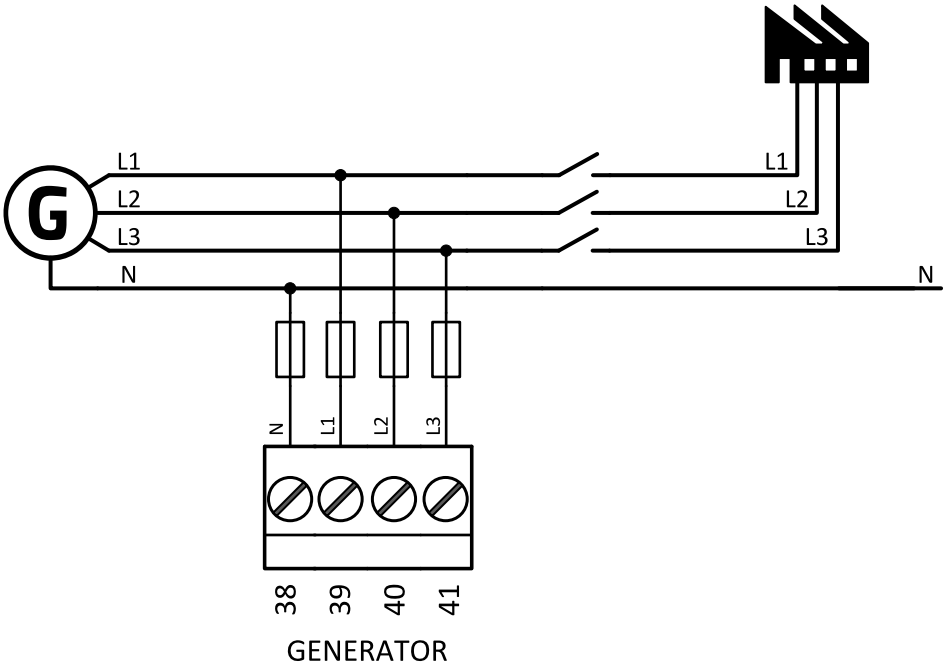

Image 4.15 High Leg Delta application

Note: *Fuse on "N" wire is not obligatory but recommended.*

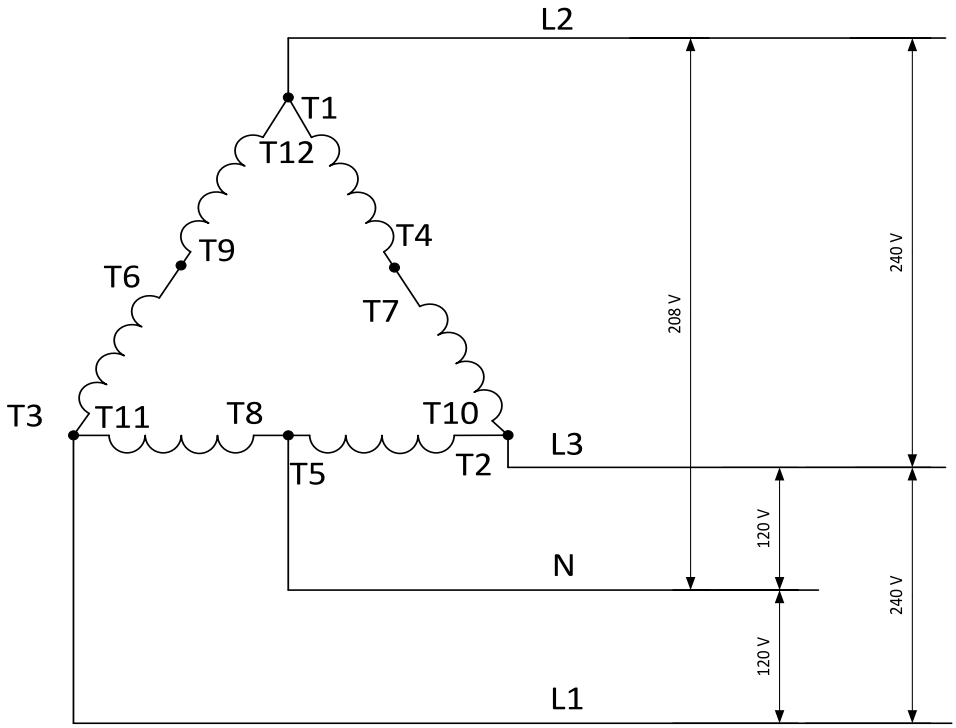

Image 4.16 Typical High Leg D generator wiring

Note: *Connection type 120/240V 3-PHASE,* ***Nominal Voltage High Leg D (page 207)****.*

Connection Type: SplPhL1L2

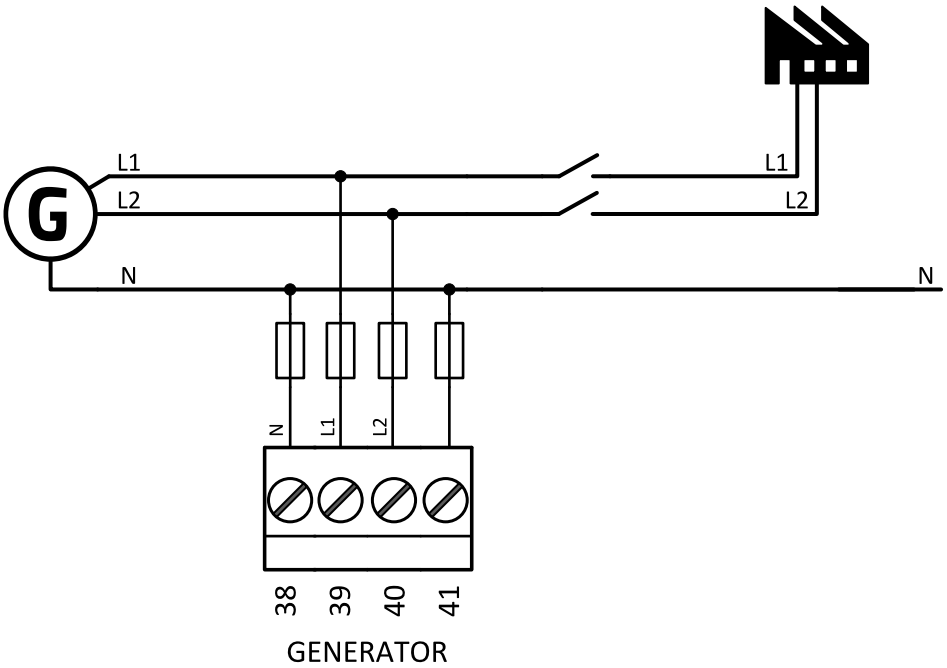

Image 4.17 Split phase L1L2 application

Note: *Fuse on "N" wire is not obligatory but recommended.*

DOUBLE DELTA Connection

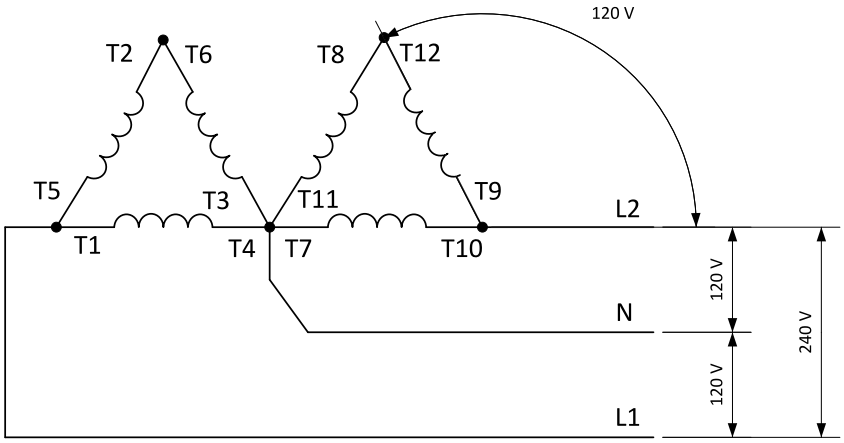

Image 4.18 Typical Split Phase generator wiring

ZIG ZAG (DOG LEG) Connection

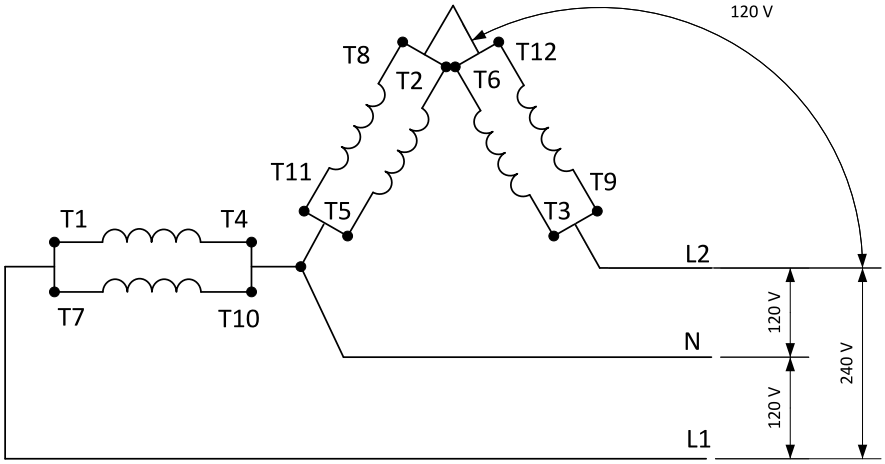

Image 4.19 Typical Split Phase generator wiring

Note: *Connection type 120/240V 1-PHASE,* ***Nominal Voltage SplitPhase (page 207)****.*

Connection Type: SplPhL1L3

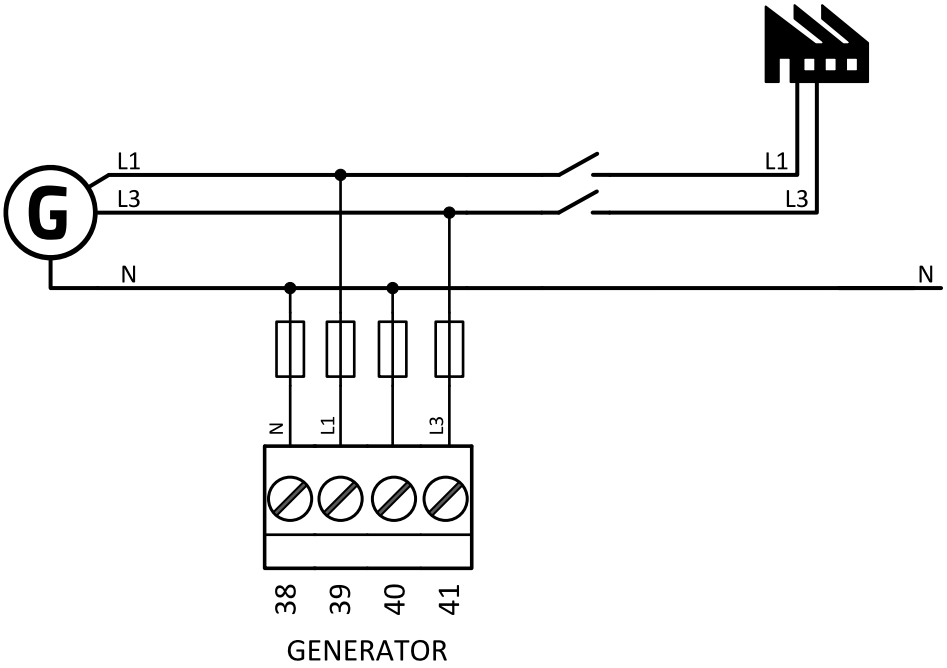

Image 4.20 Split phase L1L3 application

Note: *Fuse on "N" wire is not obligatory but recommended.*

IMPORTANT: The second phase of split phase connection is connected to the terminal, where the third phase is normally connected.

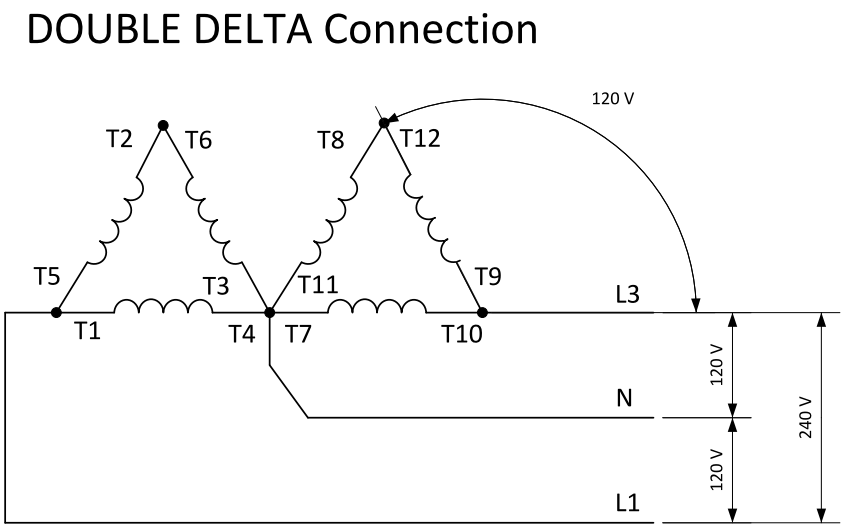

Image 4.21 Typical Split Phase generator wiring

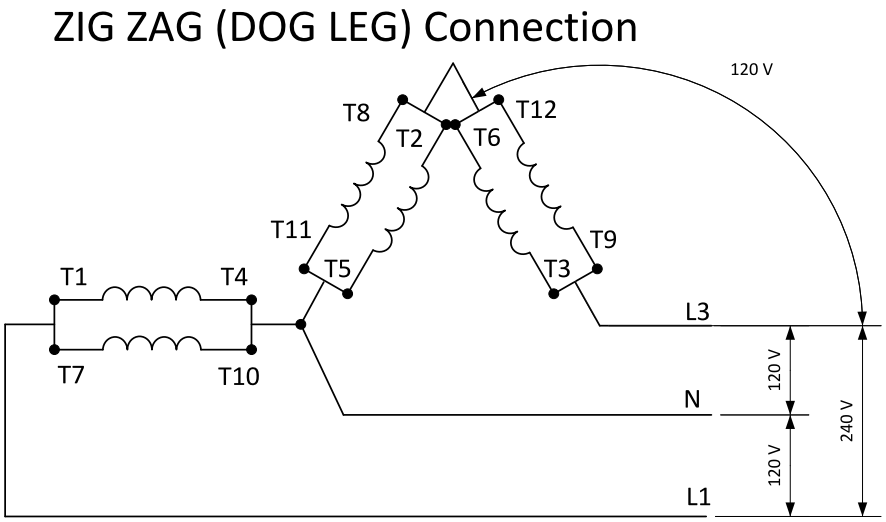

Image 4.22 Typical Split Phase generator wiring

Note: *Connection type 120/240V 1-PHASE,* ***Nominal Voltage SplitPhase (page 207)****.*

Connection Type: Mono Phase

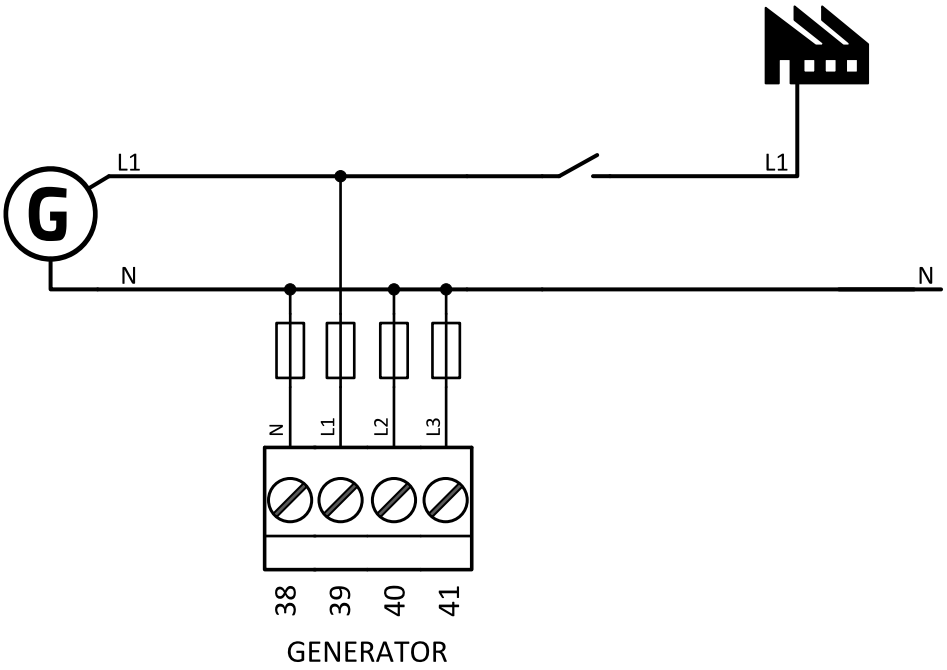

Image 4.23 Mono phase application

Note: *Fuse on "N" wire is not obligatory but recommended.*

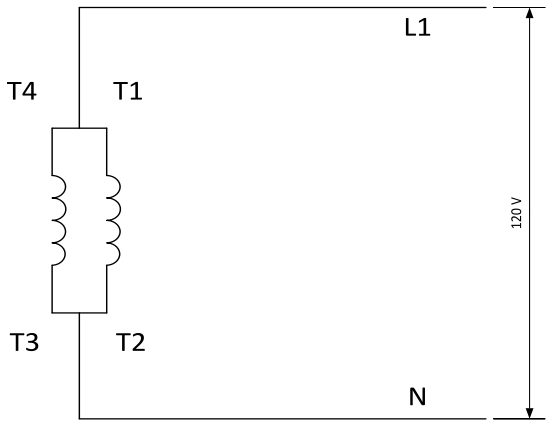

Image 4.24 Typical Mono Phase generator wiring

4.4.6 Magnetic pick-up

A magnetic speed sensor (pickup) is the most common method of engine speed measurement. To use this method, mount the pickup opposite the engine flywheel, connect the cable to the controller as shown on the picture below and adjust the setpoint **Gear Teeth (page 209)** according to the number of teeth on the flywheel.

For the details about the pick-up input parameters **see Technical data on page 189**.

IMPORTANT: To ensure proper function use a shielded cable.

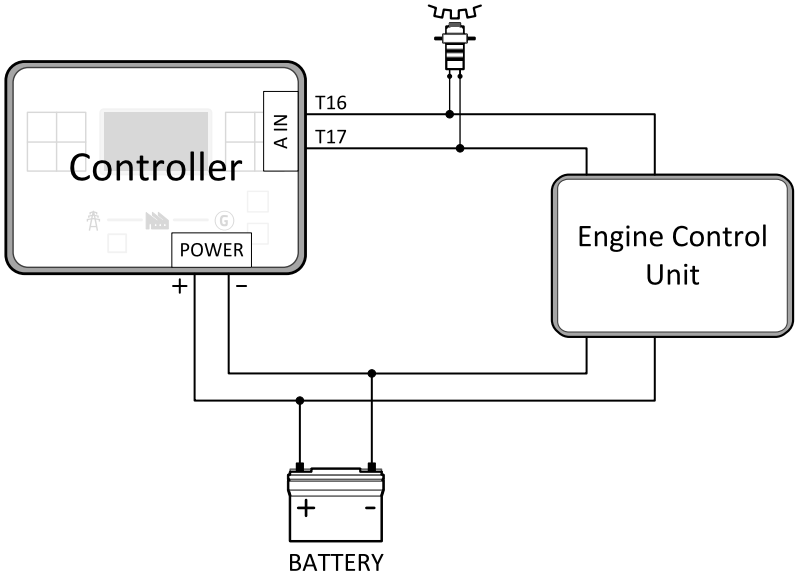

If engine will not start:

- Check ground connection from pick-up to controllers, if the problem continues, disconnect ground connection from one of them.

Note: *In some cases the controller will measure RPM value even though the gen-set is not running: RPM is measured from the generator voltage (Gear Teeth = 0). Controller is measuring some voltage value on input terminals due to open fusing. If RPM > 0 the controller will be put into a Not ready state and the engine will not be allowed to start.*

4.4.7 Binary inputs

Use minimally 1 mm^2 cables for wiring of Binary inputs.

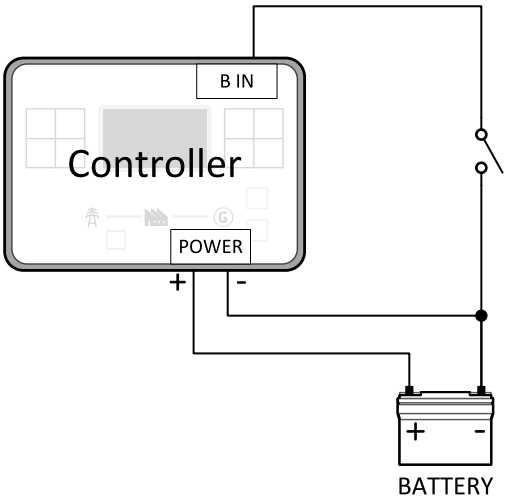

Image 4.25 Wiring binary inputs

Note: *The name and function or alarm type for each binary input must be assigned during the configuration.*

4.4.8 Binary Outputs

Use min. 1 mm^2 cables for wiring of binary outputs. Use external relays as indicated on the schematic below for all outputs except those where low-current loads are connected (signalization etc.).

IMPORTANT: Use suppression diodes on all relays and other inductive loads!

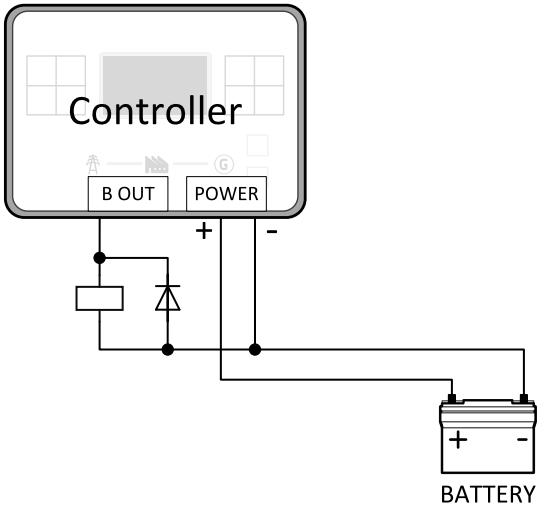

Image 4.26 Binary outputs wiring

Note: *Every single low current binary output can provide up to 0.5 A of steady current.*

IMPORTANT: Binary output 1 and 2 is power up by E-Stop terminal.

IMPORTANT: When operating temperature is higher than 60 °C it is strongly recommended to limit output current of high current binary outputs to 4 A (each).

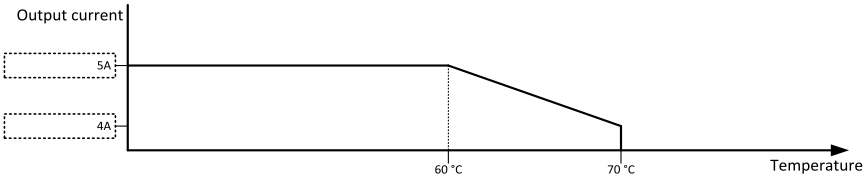

4.4.9 E-Stop

E-Stop has dedicated terminal T04. Power supply of binary output 1 and binary output 2 is internally connected (in controller) to E-Stop terminal. It means higher security and faster disconnection of these outputs. More information about E-Stop functions **see E-Stop on page 151**.

Note: *This function has the same behavior as binary input* ***EMERGENCY STOP (PAGE 573)****.*

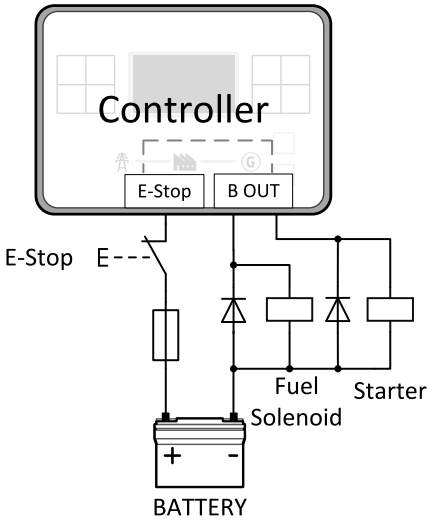

Image 4.27 E-Stop wiring

Note: *Recommended fusing is 10 A fuse.*

Note: *Grey dashed line symbolizes internal connection between E-Stop and binary outputs 1 and 2.*

Note: *For proper functionality of E-Stop, the terminal T04 must be always wired. Terminal can be connected to battery+ or to terminal T03 (BATT+)*

IMPORTANT: Suppression diodes are not indicated, but required.

4.4.10 Analog inputs

On each analog input, there is the possibility to connect a voltage, current or resistive sensor.

The analog inputs for resistive automotive type sensors like VDO or DATCON are connected either by one wire (the second pole is the sensor body) or by two wires.

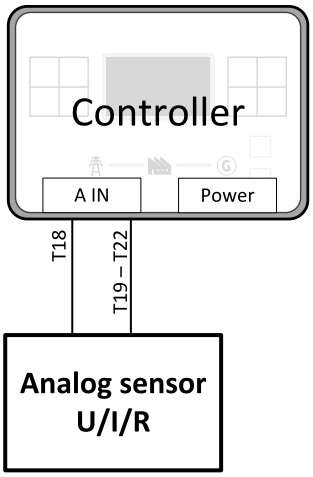

Image 4.28 Wiring of analog sensor

- In the case of grounded sensors, connect the AI COM terminal to the engine body as near to the sensors as possible.
- In the case of isolated sensors, connect the AI COM terminal to the negative power supply terminal of the controller as well as one pole of each sensor.

Analog inputs are typically used for: Oil Pressure, Coolant Temperature and Fuel Level. All of these parameters are connected with relevant protections.

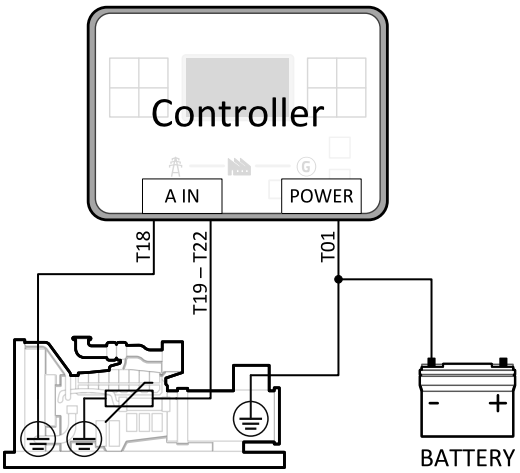

Image 4.29 Grounded sensors

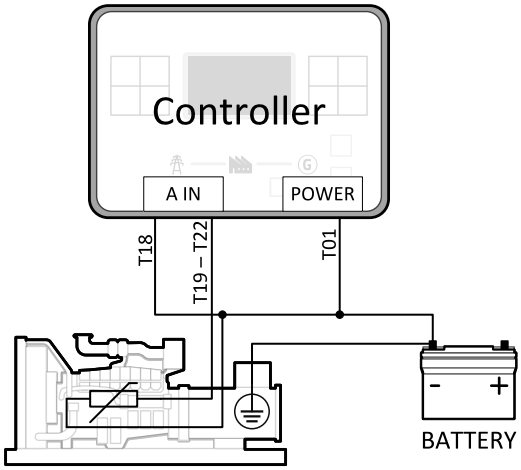

Image 4.30 Isolated sensors

Note: *Schematics show only analog input connection overview, not actual wiring.*

Note: *The name, sensor characteristic and alarm types for each analog input have to be assigned during configuration.*

Analog as binary or tristate inputs

Analog inputs can be used also as binary or tri-state, i.e. for contact sensors without or with circuit check. The threshold level is 750 Ω. In the case of tri-state, values lower than 10 Ω and values over 2400 Ω are evaluated as sensor failure (short or open circuit).

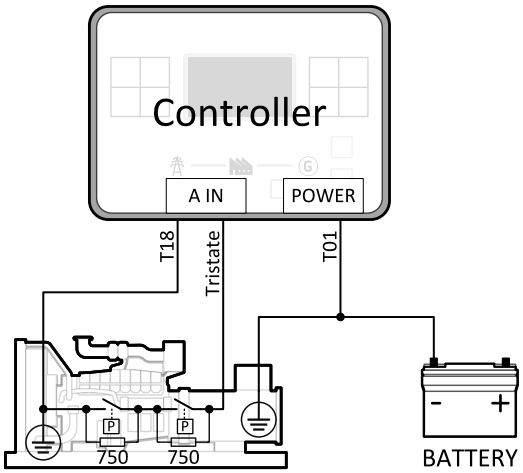

Image 4.31 Analog inputs as tristate

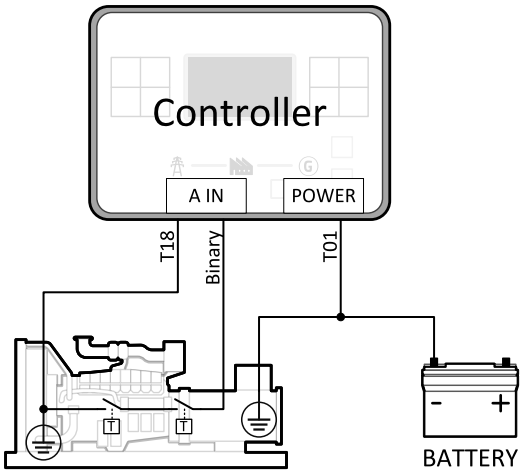

Image 4.32 Analog inputs as binary

Note: *The name, sensor characteristic and alarm types for each analog input have to be assigned during configuration.*

Note: *Tristate and binary sensors are not suitable for Analog Switch functions.*

Analog Voltage sensor

Controller is equipped with +5 V terminal which can be used as power supply for a voltage analog sensor.

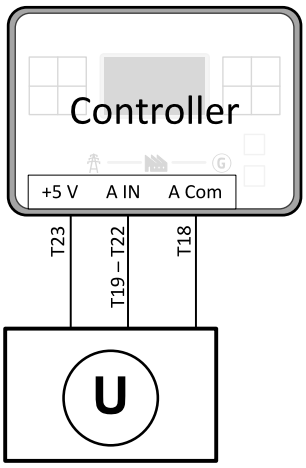

Image 4.33 Analog Voltage sensor

Note: *Maximal current of 5V output is 45 mA.*

4.4.11 CAN bus and RS485 wiring

CAN bus wiring

The wiring of the CAN bus should be provided in such a way that the following rules are observed:

- The maximum length of the CAN bus depends on the communication speed. For a speed of 250 kbps, which is used on the CAN1 bus (extension modules, ECU), the maximum length is 200 m.
- The bus must be wired in linear form with termination resistors at both ends. No nodes are allowed except on the controller terminals.
- Shielded cable[1] must be used, and shielding must be connected to the terminal T01 (Grounding).
- External units can be connected on the CAN bus line in any order, but keeping line arrangement (no tails, no star) is necessary.
- The CAN bus must be terminated by 120Ω resistors at both ends using a cable with following parameters:

Cable type	Shielded twisted pair
Impedance	120 Ω
Propagation velocity	≥ 75 % (delay ≤ 4.4 ns/m)
Wire crosscut	≥ 0.25 mm^2
Attenuation (@1MHz)	≤ 2 dB / 100 m

Note: *Communication circuits shall be connected to communication circuits of Listed equipment.*

Note: *A termination resistor at the CAN (120 Ω) is already implemented on the PCB. For connecting, close the jumper near the appropriate CAN terminal.*

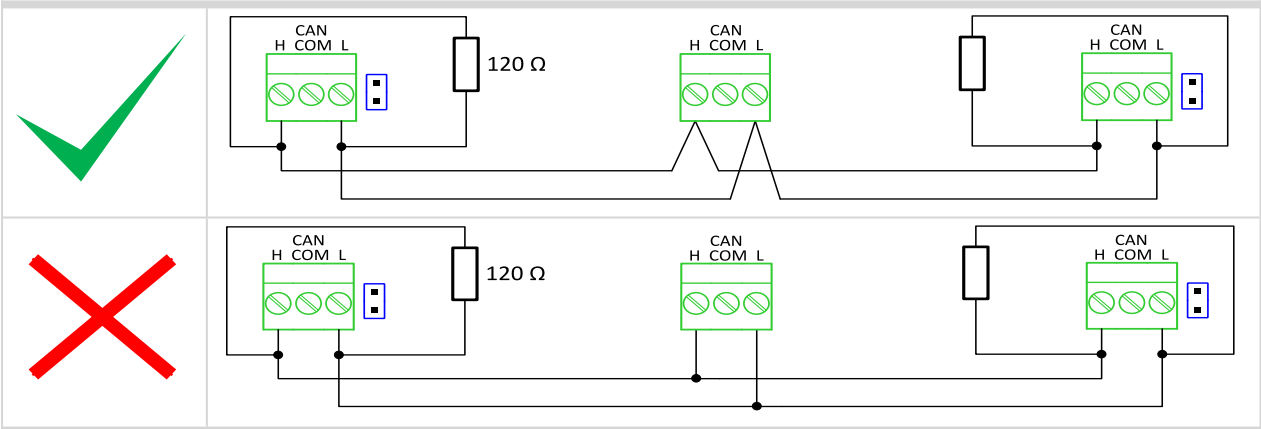

Image 4.34 CAN bus topology

[1]Recommended data cables: BELDEN (http://www.belden.com) - for shorter distances: 3105A Paired - EIA Industrial RS-485 PLTC/CM (1x2 conductors); for longer distances: 3106A Paired - EIA Industrial RS-485 PLTC/CM (1x2+1 conductors)

- For shorter distances (connection within one building)

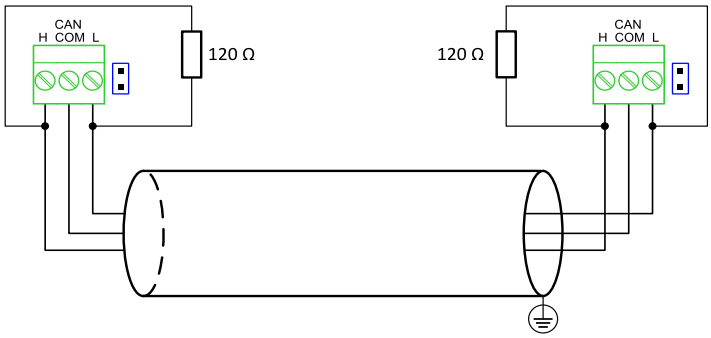

Image 4.35 CAN bus wiring for shorter distances

Note: *Shielding shall be grounded at one end only. Shielding shall not be connected to CAN COM terminal.*

- For longer distances or in case of surge hazard (connection out of building, in case of storm etc.)

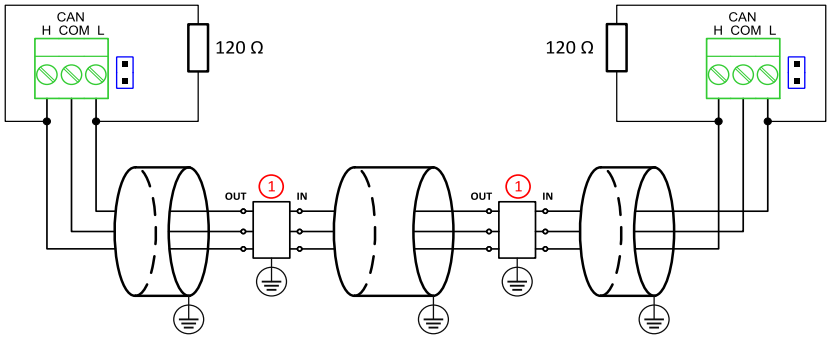

Image 4.36 CAN bus wiring for longer distances

① Recommended PT5-HF-12DC-ST[1]

[1]Protections recommended: Phoenix Contact (http://www.phoenixcontact.com): PT 5-HF-12DC-ST with PT2x2-BE (base element) or Saltek (http://www.saltek.cz): DM-012/2 R DJ

RS485 wiring

The wiring of the RS485 communication should be provided in such a way that the following rules are observed:

Note: *A termination resistor at the CAN (120 Ω) is already implemented on the PCB. For connecting, close the jumper near the appropriate CAN terminal.*

- Standard maximum bus length is 1000 m.
- Shielded cable[1] must be used, and shielding must be connected to the terminal T01 (Grounding).
- External units can be connected on the RS485 line in any order, but keeping the line arrangement (no tails, no star) is necessary.
- The line must be terminated by 120Ω resistors at both ends.
- For shorter distances (connection within one building)

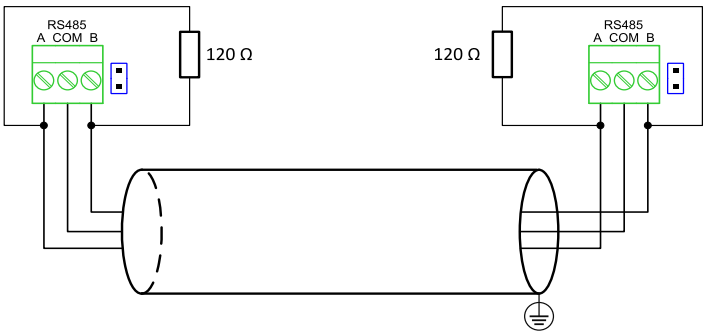

Image 4.37 RS485 wiring for shorter distances

- For longer distances or in case of surge hazard (connection out of building, in case of storm etc.)

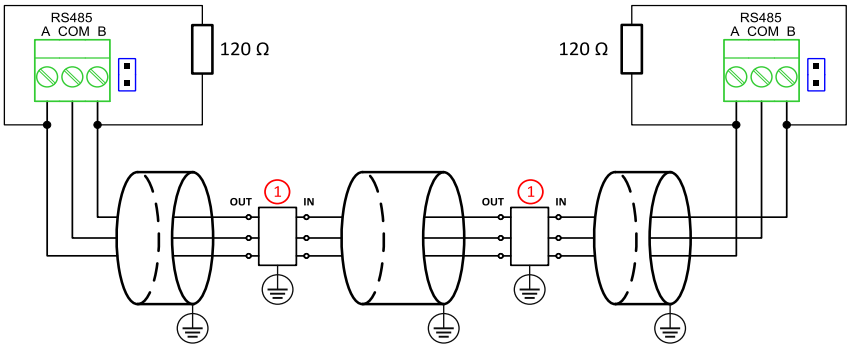

Image 4.38 RS485 wiring for longer distances

① Recommended PT5HF-5DC-ST[2]

Note: *Communication circuits shall be connected to communication circuits of Listed equipment.*

---

[1]Recommended data cables: BELDEN (http://www.belden.com) – for shorter distances: 3105A Paired – EIA Industrial RS-485 PLTC/CM (1x2 conductors); for longer distances: 3106A Paired – EIA Industrial RS-485 PLTC/CM (1x2+1 conductors)

[2]Recommended protections: Phoenix Contact (http://www.phoenixcontact.com): PT 5-HF-5DC-ST with PT2x2-BE (base element)(or MT-RS485-TTL) or Saltek (http://www.saltek.cz): DM-006/2 R DJ

On board RS485 description

Balancing resistors

The transmission bus into the RS485 port enters an indeterminate state when it is not being transmitted to. This indeterminate state can cause the receivers to receive invalid data bits from the noise picked up on the cable. To prevent these data bits, force the transmission line into a known state. By installing two 620Ω balancing resistors at one node on the transmission line, a voltage divider is created that forces the voltage between the differential pair to be less than 200 mV, which is the threshold for the receiver. Install these resistors on only one node. The figure below shows a transmission line using bias resistors. Balancing resistors are placed directly on the PCB of controller. Use the jumpers PULL UP/PULL DOWN to connect the balancing resistors.

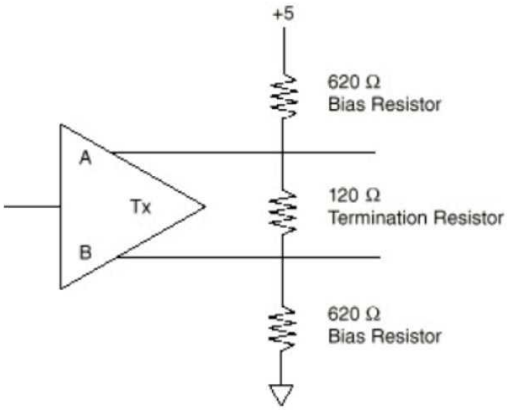

Image 4.39 Balancing resistors

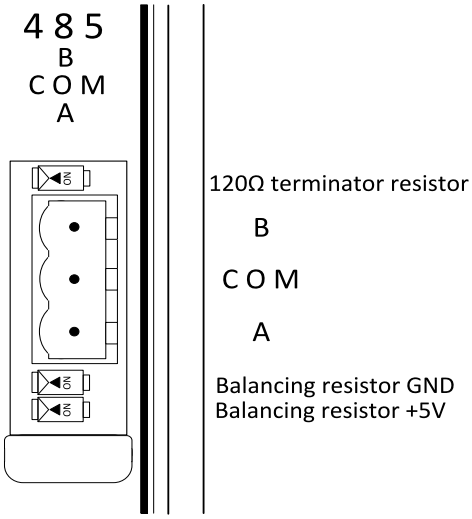

Image 4.40 RS485 on board

4.4.12 USB

This is required for computer connection. Use the shielded USB A-B cable.

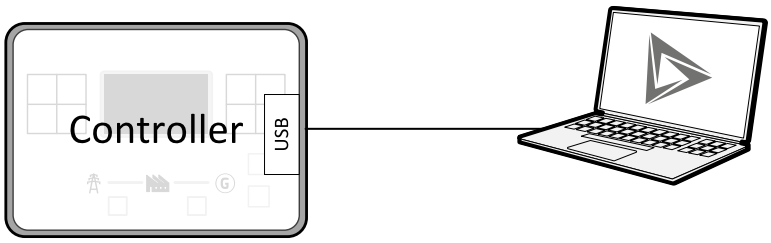

Image 4.41 USB connection

Controller can be also powered by USB (only for service purpose like an uploading firmware, change of configuration etc.).

> **IMPORTANT: Power supply by USB is only for service purpose. Binary inputs and outputs are in logical 0. Also plug-in modules are not working.**

4.4.13 USB HOST

USB Flash Drive can be connected into USB A connector.

> ***Note:*** *For more information* ***see USB host on page 147****.*

back to Recommended wiring

4.5 Plug-in module installation

4.5.1 Installation

> **IMPORTANT: Any manipulation with plug-in module shall be done with disconnected power supply to controller.**

Remove the back cover. To do this, press four holders which are located in corners.

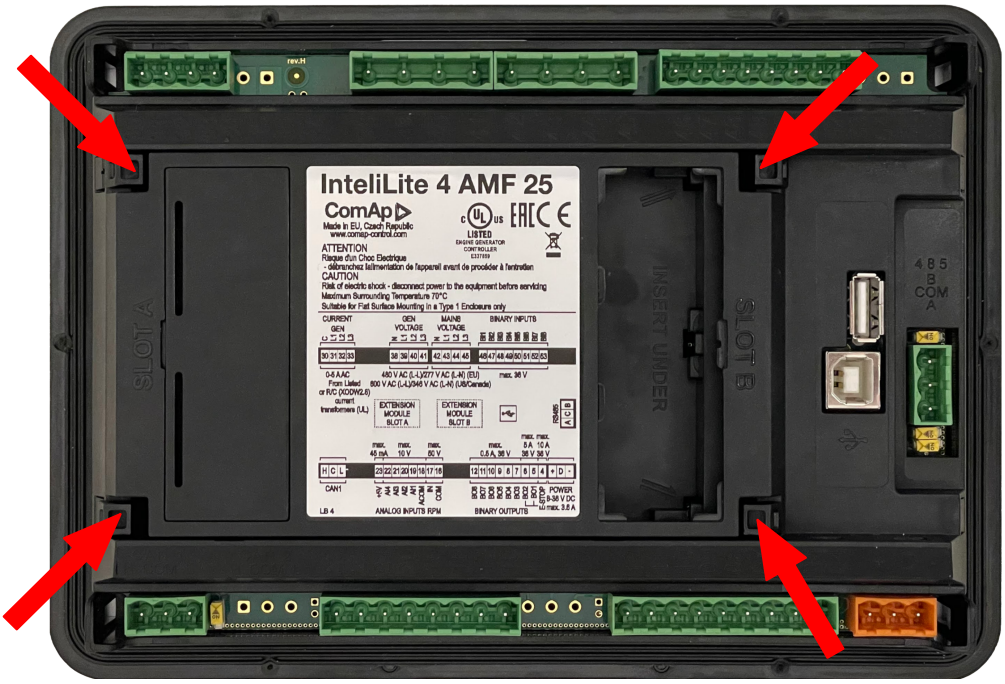

After removing the back cover insert the plug-in module. The plug-in module must be inserted under holders. Start with holders marked by arrows. After inserting plug-in module under holders press it down. This locks the module in place.

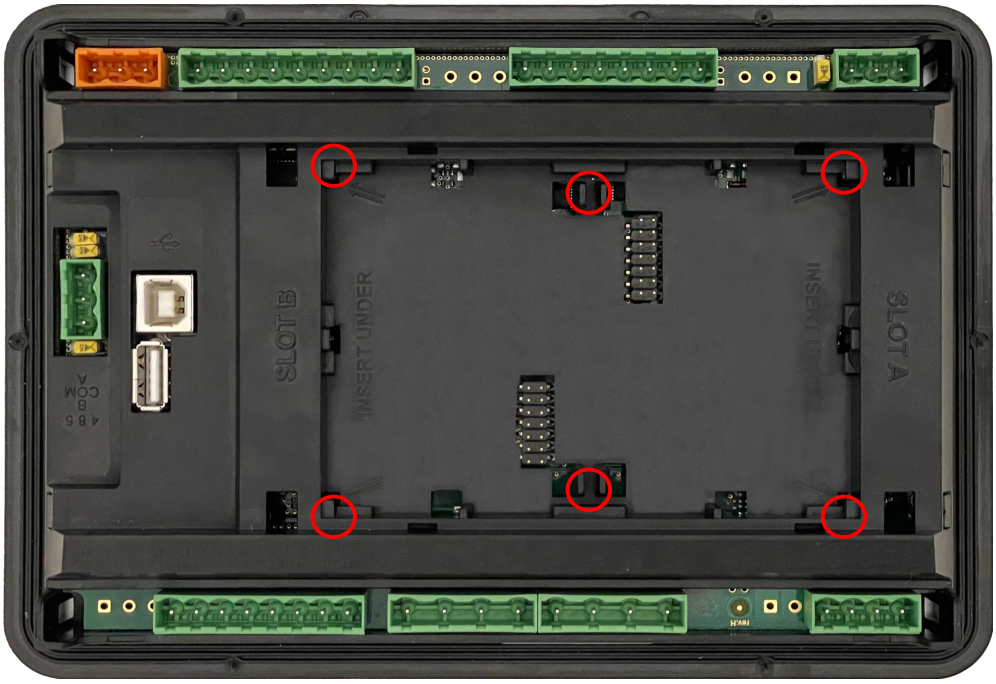

After locking the plug-in module into holders, place back the back cover (small cover for connectors has to be removed from back cover). Finally insert the small cover for connectors. Small covers are unique for each plug-in module.

4.6 Maintenance

4.6.1 Backup battery replacement

This battery serves to maintain the run of RTC (real time clock) so that controller does not lose information about time and date when disconnected from power supply.

The internal backup battery lifetime is approx. 6 years. If replacement of backup battery is needed, follow these instructions:

- Connect the controller to a PC and save an archive for backup purposes (not necessary but recommended).
- Disconnect all terminals from the controller and remove the controller from the switchboard.
- Remove the back cover and all plug-in modules.
- Release the rear cover using a flat screwdriver or another suitable tool.

- The battery is located in a holder on the circuit board. Remove the old battery with a small sharp screwdriver and push the new battery into the holder using a finger.

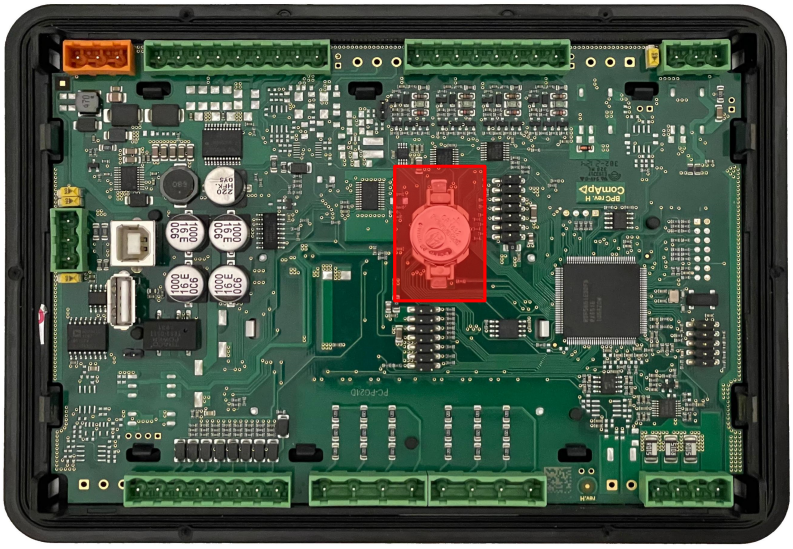

- Replace the rear cover. Use slight pressure to lock the snaps into the housing. Pay attention that the cover is in correct position and not upside down!
- Replace the plug-in modules and back cover.
- Power the controller on, adjust date and time and check all setpoints.

back to Installation and wiring

5 Controller setup

5.1 Default configuration 53
5.2 Controller configuration and PC tools connection 54
5.3 Operator Guide 63
5.4 Remote Display 85
5.5 Functions 90
5.6 User management and data access control 156

back to Table of contents

5.1 Default configuration

5.1.1 Binary inputs

Number	Description	Configured function
BIN1	Remote Start/Stop	**REMOTE START/STOP (PAGE 580)**
BIN2	Generator circuit breaker feedback	**GCB FEEDBACK (PAGE 575)**
BIN3	Not used	**Not Used**
BIN4	Access Lock	**ACCESS LOCK (PAGE 564)**
BIN5	Switch controller to OFF mode	**REMOTE OFF (PAGE 580)**
BIN6	Not used	**Not Used**
BIN7	Suppression of alarms	**SD OVERRIDE (PAGE 581)**
BIN8	Not used	**Not Used**

5.1.2 Binary outputs

Number	Description	Function
BOUT1	Starter motor control	**STARTER 1 (PAGE 623)**
BOUT2	Fuel solenoid valve	**FUEL SOLENOID (PAGE 605)**
BOUT3	Indication of breaker state	**GCB CLOSE/OPEN (PAGE 607)**
BOUT4	Activation of any devices before start	**PRESTART (PAGE 618)**
BOUT5	Gen-set can be connected to load	**READY TO LOAD (PAGE 620)**
BOUT6	Alarm	**ALARM (PAGE 593)**
BOUT7	Not used	**NOT USED (PAGE 618)**
BOUT8	Not used	**NOT USED (PAGE 618)**

5.1.3 Analog inputs

Number	Configured sensor	Function
AIN1	VDO 10 Bar	**OIL PRESSURE (PAGE 635)**
AIN2	VDO40-120°C	**COOLANT TEMP (PAGE 635)**

AIN3	VDOLevel %	**FUEL LEVEL (PAGE 635)**
AIN4	Not used	**NOT USED (PAGE 635)**

5.2 Controller configuration and PC tools connection

5.2.1 USB 54
5.2.2 RS232/RS485 55
5.2.3 Ethernet 56

back to Controller setup

This chapter contains brief introduction into the specifics of firmware and archive upload, as well as the connection of various PC tools to the controller. If you require detailed information on each PC tool please use the included Help in those PC tools or download their Global Guides.

5.2.1 USB

You may connect to the controller using the USB port. In this case standard USB A to B cable should be used.

Connection using InteliConfig

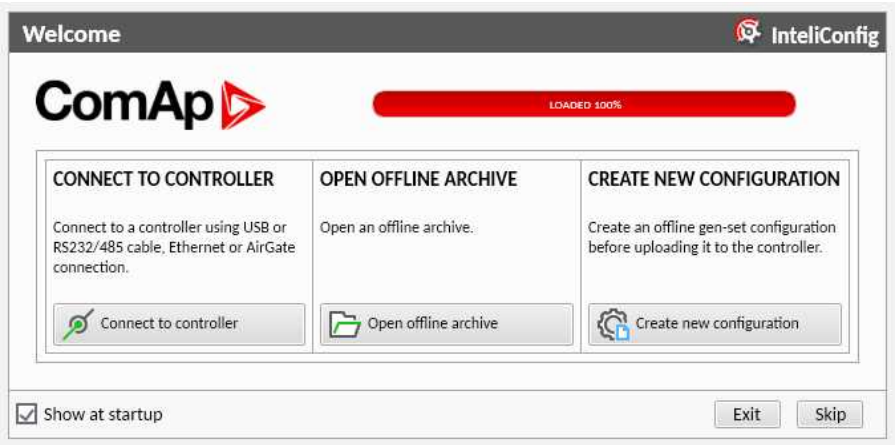

Image 5.1 First screen of InteliConfig – select connect to controller

Image 5.2 Second screen of InteliConfig – select detected controllers

Connection using WinScope 1000

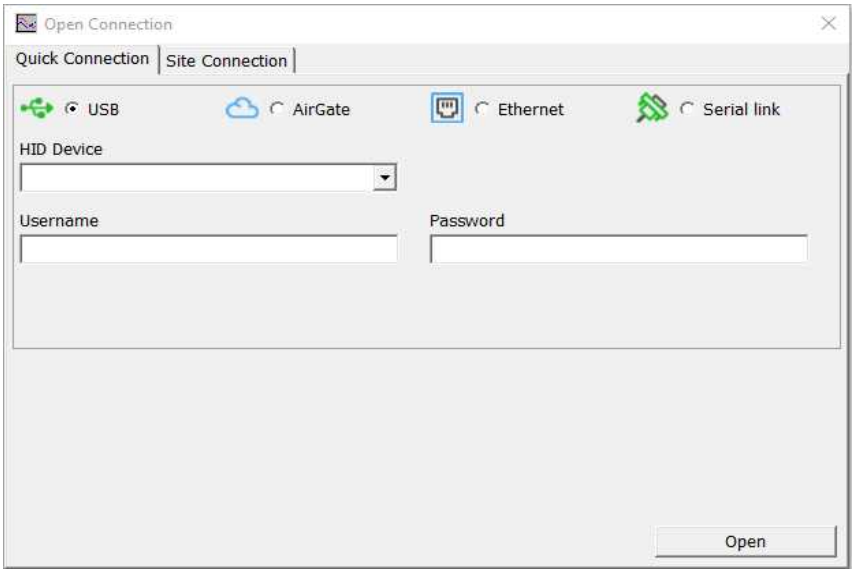

Image 5.3 WinScope 1000 screen – select USB connection

Select your controller from the HID Device drop-down list.

Note: *Username and password are not mandatory.*

5.2.2 RS232/RS485

It is possible to connect to the controller using RS232 or RS485 direct connection (serial port or USB to RS232/RS485 converter may be used). The following settings should be checked in the controller:

- **COM1 Mode (page 444)** = Direct
- **Controller Address (page 217)** must be set

Connection using InteliConfig

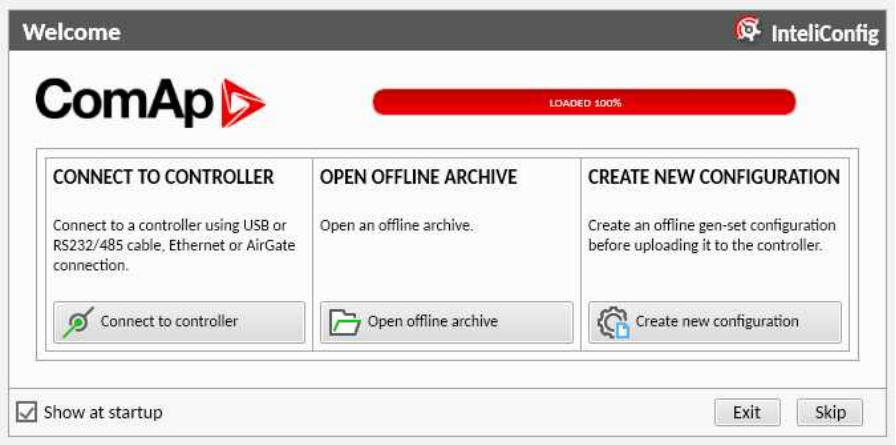

Image 5.4 First screen of InteliConfig – select connect to controller

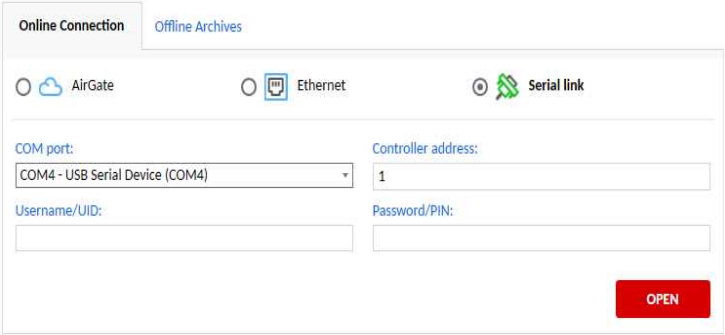

Image 5.5 Second screen of InteliConfig – select Serial link

Connection using WinScope 1000

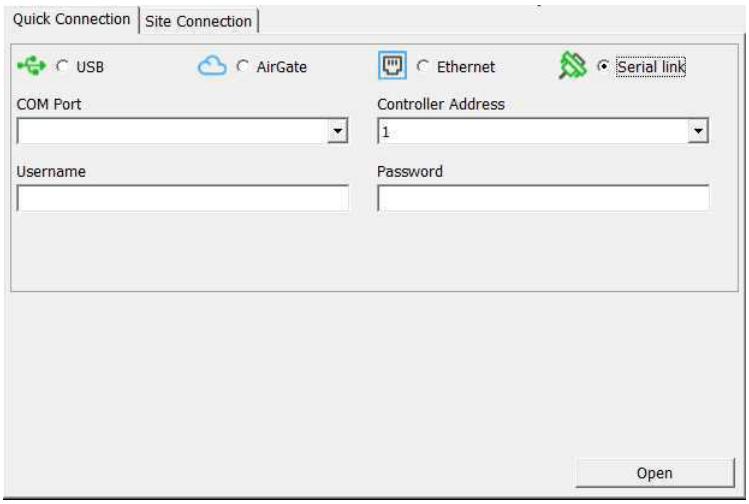

Image 5.6 WinScope 1000 screen – select serial link

Note: *Username and password are not mandatory.*

5.2.3 Ethernet

It is possible to connect to the controller using Ethernet port either directly or using ComAp's AirGate service.

Direct connection

If you use a direct connection the controller needs to be reachable directly from the PC you use (i.e. one LAN or WAN without any firewalls and other points that may not allow the connection). The following settings should to be checked in the controller:

- **Controller Address (page 217)** must be set to the same value as in the PC tool
- **IP Address Mode (page 471)** can be set to AUTOMATIC when there is DHCP service available. Otherwise it should be set to FIXED
- **IP Address (page 472)** is either set automatically or it can be adjusted to a specific requested value
- **Subnet Mask (page 472)** is either set automatically or it can be adjusted to a specific requested value
- **Gateway IP (page 473)** can be set here when it is used

Connection using InteliConfig

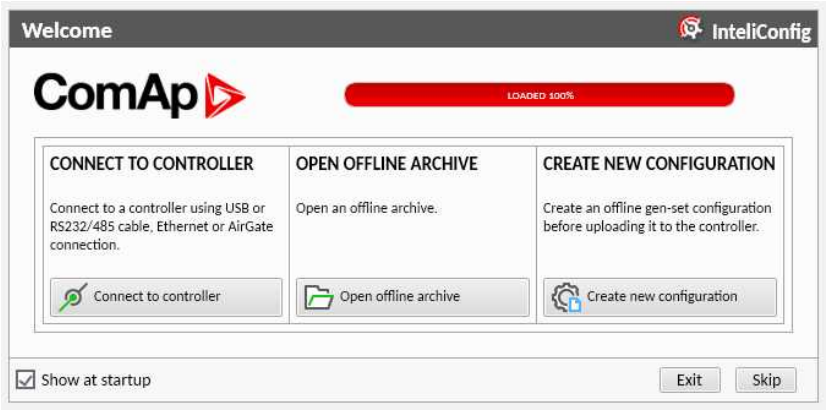

Image 5.7 First screen of InteliConfig – select connect to controller

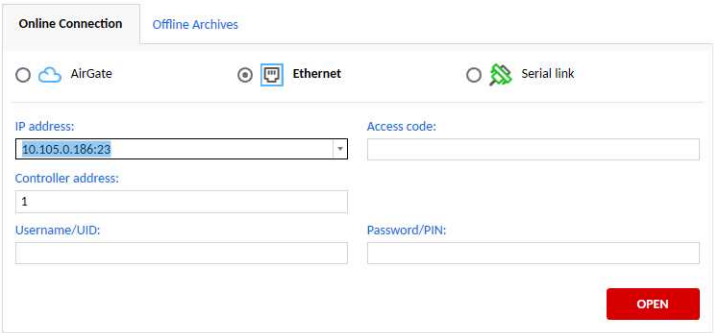

Image 5.8 Second screen of InteliConfig – select Internet / Ethernet

Connection using WinScope 1000

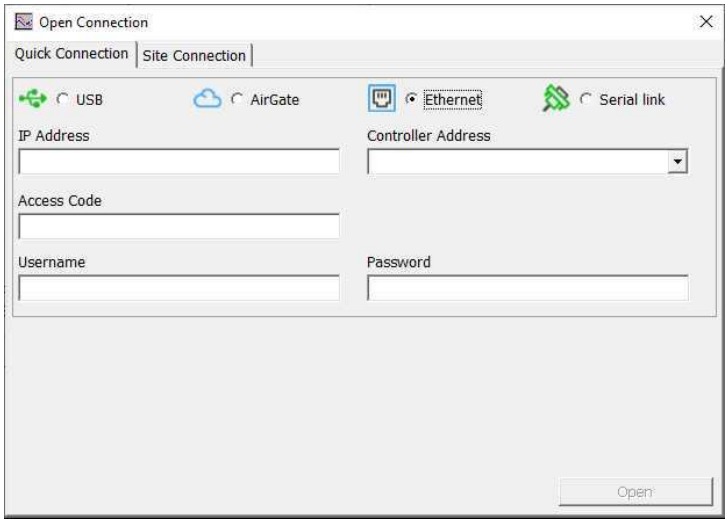

Image 5.9 WinScope 1000 screen – select Ethernet

Following information has to be filled to establish connection:

- IP address
- Controller address
- User name and Password
- Access code is required

AirGate connection

You can use ComAp's AirGate service that allows you to connect to any controller via the internet regardless of the restrictions of the local network (as long as the controller can connect to the internet AirGate service will work). The following setpoints must be adjusted:

- **Controller Address (page 217)** has to be set to the same value as in the PC tool
- **IP Address Mode (page 471)** must set to AUTOMATIC when there is DHCP service available. Otherwise it should be set to FIXED
- **IP Address (page 472)** is either set automatically or it can be adjusted to a specific requested value
- **Subnet Mask (page 472)** is either set automatically or it can be adjusted to a specific requested value
- **Gateway IP (page 473)** can be set here when it is used
- **AirGate Connection (page 475)** must be set to Enabled
- **AirGate Address (page 476)** currently there is one AirGate server running at URL global.airgate.link (enter this URL into the setpoint)

IMPORTANT: AirGate Key has to be configured. User with administrator rights has a possibility to set up or change AirGate Key via InteliConfig using Tools -> Access Administration -> Change AirGate Key.

IMPORTANT: Controller has to be connected to the Internet.

Getting started with AirGate

1. Make sure controller has link to Internet
   a. CM3-Ethernet is connected to LAN infrastructure, has an IP address and access to Internet
   b. CM2-4G-GPS is connected to a mobile operator (preferably to 3G/4G network) and has an IP address
2. Connect with InteliConfig e.g. via USB and check setpoints as follows:
   a. *AirGate connection* = ENABLED
   b. *AirGate port* = 54440
   c. *AirGate address* = global.airgate.link
3. Adjust *AirGate key* in InteliConfig – this is your "secret key" that you have to provide always when you want to connect to the controller via AirGate.

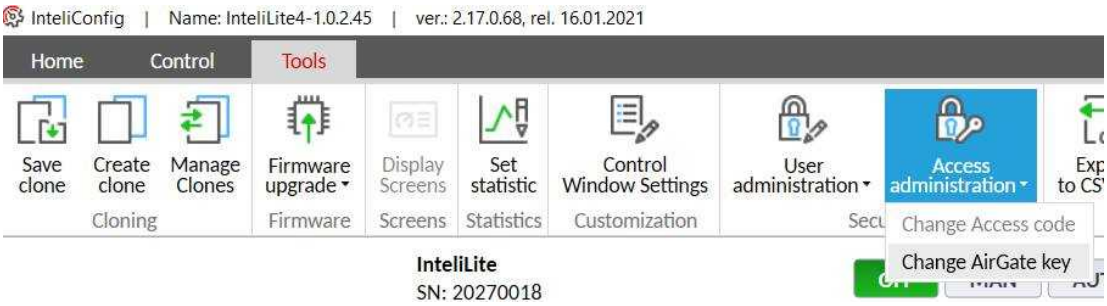

Image 5.10 Changing AirGate key

4. Wait for approx 2 – 4 minutes until the controller connects to AirGate. You can see the progress by observing the value *AirGate status* in InteliConfig
5. When the controller is connected to AirGate it will generate *AirGate ID* for the controller. This AirGate ID is the "phone number" of the controller.

Note: *If CM3-Ethernet and CM2-4G-GPS are used simultaneously the assigned AirGate ID will be different for each module, so the controller will be accessible via two different AirGate ID.*

Connecting from InteliConfig via AirGate 2.0

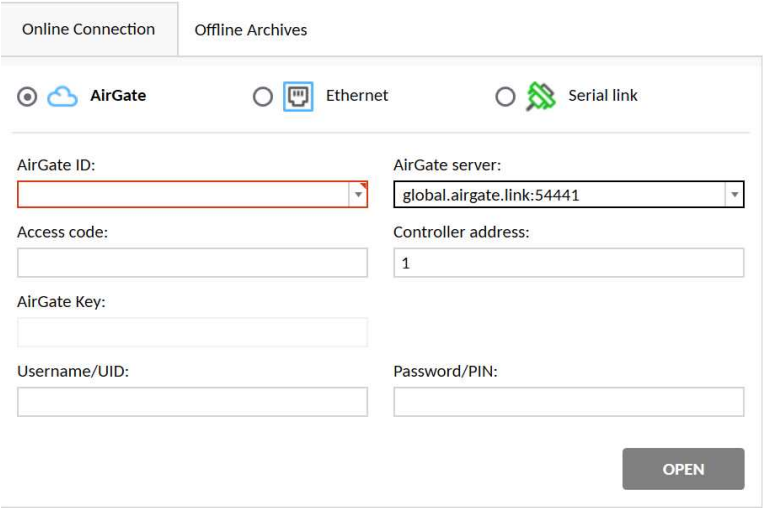

AirGate ID	controller addressing ID (see above)
Access Code	leave empty
AirGate Key	AirGate Key adjusted in controller as per description above
AirGate Server	"global.airgate.link:54441"
Username, Password	use your credentials

AirGate operational and diagnostic information

Object	Description
Not defined	Indicated while the controller is actually not trying to connect to AirGate. This is initial value of the status.
Wait to connect	Indicated while the controller is waiting the "repetition period" before next attempt to connect to a node is performed.
Resolving	Indicated while the controller is resolving domain name of the node to which it is attempting to connect.
Connecting	Indicated while the controller is attempting to establish TCP link to the node.
Creat sec chan	Indicated while CCS encrypted channel is being negotiated.
Registering	Indicated when the CCS channel has been established until AirGate sends message "setRuntimeParams" (with any registration status).

Object	Description
Conn inoperable	Indicated when AirGate sent registration status other than "Authorized" until the status changed to "Authorized".
Conn operable	Indicated when AirGate sent registration status "Authorized" until the status changed to any other one.
Susp AGkeyEmpty	Indicated when the service is enabled but suspended due to empty AirGate key. ***Note:*** *If you see this status message you have to adjust AirGate Key as per instructions above.*

Connection using InteliConfig

In order to connect to InteliConfig following information have to be filled out:

- **AirGate ID (page 555)**
- AirGate Server → **AirGate Address (page 476)**
- **Controller Address (page 217)**
- User name and Password
- AirGate Key

IMPORTANT: AirGate Key has to be configured. User with administrator rights has a possibility to set up or change AirGate Key via InteliConfig using Tools -> Access Administration -> Change AirGate Key.

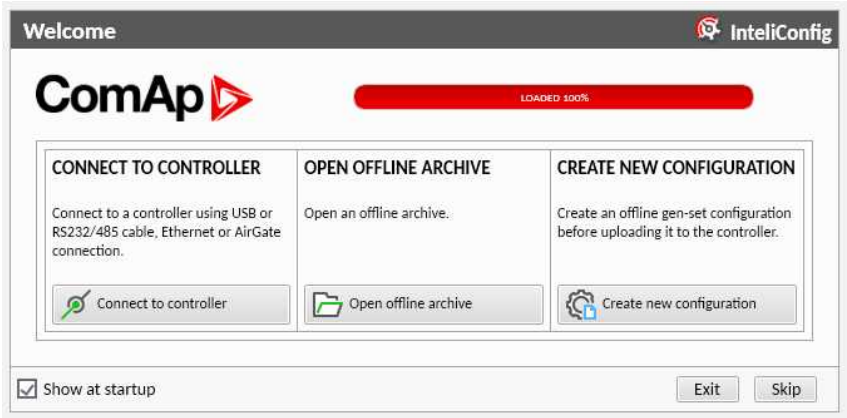

Image 5.11 First screen of InteliConfig – select connect to controller

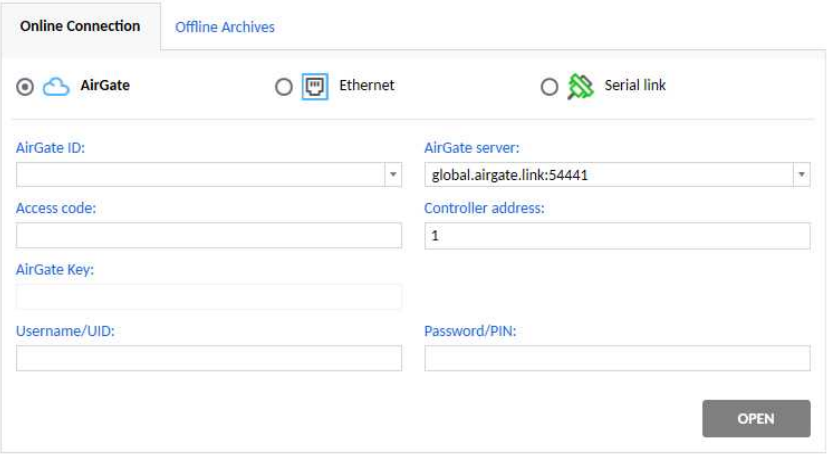

Image 5.12 Second screen of InteliConfig – AirGate

Connection using WinScope 1000

In order to connect to WinScope 1000 following information have to be filled out:

- **AirGate ID (page 555)**
- AirGate Server → **AirGate Address (page 476)**
- **Controller Address (page 217)**
- User name and Password
- Device Access Key →AirGate Key
- Access code is required

IMPORTANT: AirGate Key has to be configured. User with administrator rights has a possibility to set up or change AirGate Key via InteliConfig using Tools -> Access Administration -> Change AirGate Key.

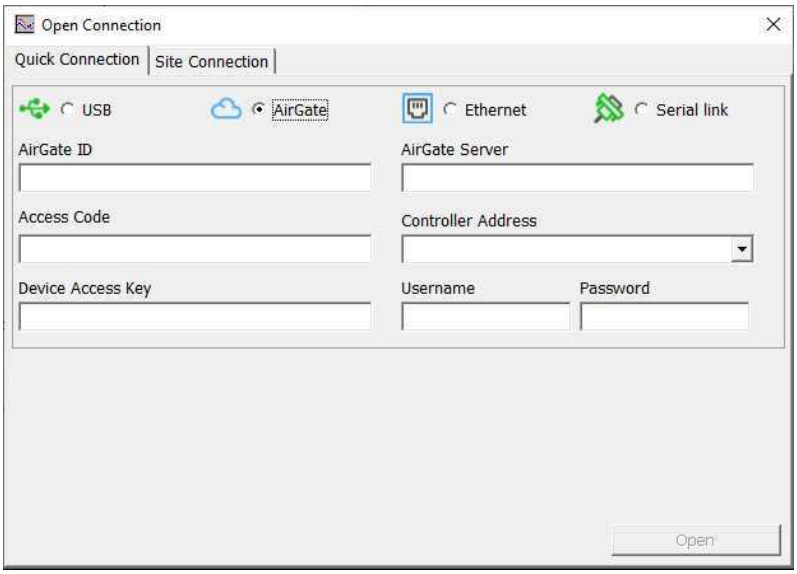

Image 5.13 WinScope 1000 screen – select AirGate

5.3 Operator Guide

5.3.1 Front panel elements 63
5.3.2 Display screens and pages structure 65
5.3.3 Browsing alarms 76
5.3.4 Login 78
5.3.5 Production mode 80
5.3.6 Information screen 82
5.3.7 Language selection 83
5.3.8 Display contrast adjustment 84

5.3.1 Front panel elements

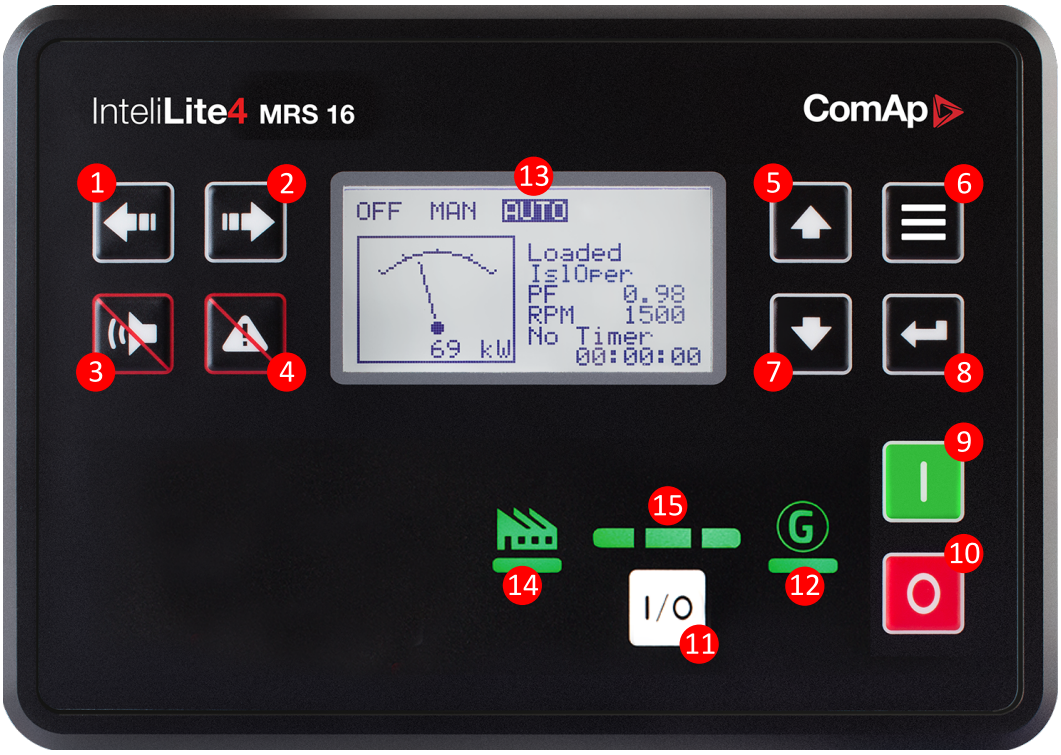

Image 5.14 Operator interface of InteliLite 4 MRS 16

Control buttons		
Position	**Picture**	**Description**
1		**LEFT** button. Use this button to move left or to change the mode. The button can change the mode only if the main screen with the indicator of currently selected mode is displayed. ***Note:*** *This button will not change the mode if the controller mode is forced by one of binary inputs listed in the Reference Guide – "Operating modes" chapter.*
2		**RIGHT** button. Use this button to move right or to change the mode. The button can change the mode only if the main screen with the indicator of currently selected mode is displayed.

		Note: *This button will not change the mode if the controller mode is forced by one of binary inputs listed in the Reference Guide – "Operating modes" chapter.*
3		**HORN RESET** button. Use this button to deactivate the horn output without acknowledging the alarms.
4		**FAULT RESET** button. Use this button to acknowledge alarms and deactivate the horn output. Inactive alarms will disappear immediately and status of active alarms will be changed to "confirmed" so they will disappear as soon as their reasons dismiss.
5		**UP** button. Use this button to move up or increase value.
6		**PAGE** button. Use this button to switch over display pages.
7		**DOWN** button. Use this button to move down or decrease value.
8		**ENTER** button. Use this button to finish editing a setpoint or moving right in the history page.
9		**START** button. Works in MAN mode only. Press this button to initiate the start sequence of the engine.
10		**STOP** button. Works in MAN mode only. Press this button to initiate the stop sequence of the Gen-set. Repeated pressing of button will cancel current phase of stop sequence (like cooling) and next phase will continue.
11	I/O	**GCB** button. Works in MAN mode only. Press this button to open or close the GCB.

Indicators and others

Position	Description
12	**GENERATOR** status indicator. There are two states – Gen-set OK (indicator is green) and Gen-set failure (indicator is red). Green LED is on if the generator voltage and frequency is present and within limits. Red LED starts flashing when Gen-set failure occurs. After FAULT RESET button is pressed, Red LED goes to steady light (if an alarm is still active) or is off (if no alarm is active).
13	Graphic B/W display, 132 × 64 px.
14	**LOAD**. Green LED is ON if load is supplied by generator. It means, that Gen-set is OK and proper circuit breaker is closed.
15	**GCB Status**. Consists of 3 green LEDs. The middle green LED is on if GCB is closed. It is driven by GCB CLOSE/OPEN output or by GCB feedback signal. Side green LEDs are on in case the generator status indicator is ok.

5.3.2 Display screens and pages structure

The displayed information is structured into "pages" and "screens". Use the PAGE button to switch over the pages.

- The page Measurement consists of screens which display measured values such as voltages, current, oil pressure etc.; computed values such as Gen-set power, statistic data and the alarm list on the last screen.
- The page setpoints contains all setpoints organized to groups and also a special group for entering a password.
- The page History log shows the history log with the most recent record displayed first.

Main Screen

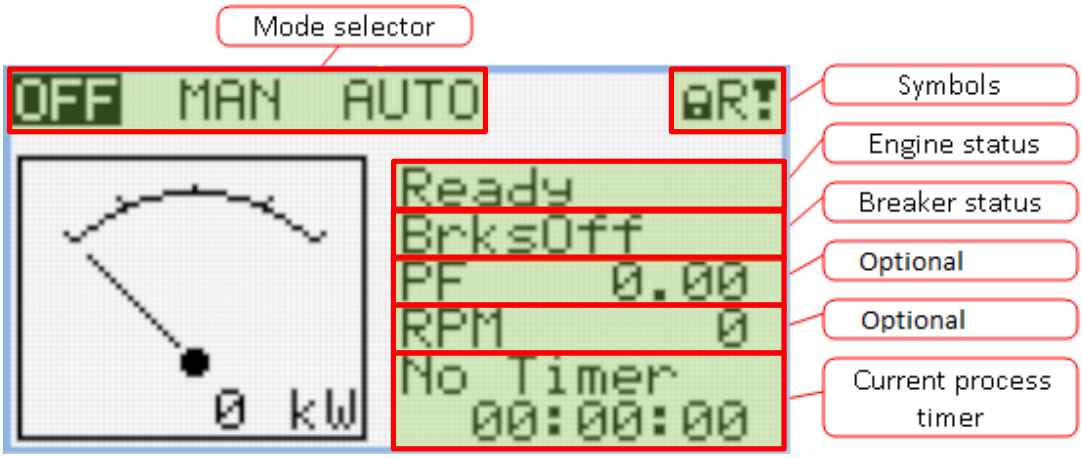

Symbols

- Padlock – active when LBI ACCESS LOCK is active
- R – active when there is active remote connection to controller
- Exclamation mark – active when there is any alarm in alarm list

Optional

- Value can be chosen via setpoints **Main Screen Line 1 (page 216)** and **Main Screen Line 2 (page 216)**.
- Possibilities are: RPM, PF, Run Hours, ATT, AIN1

Measurement Screens

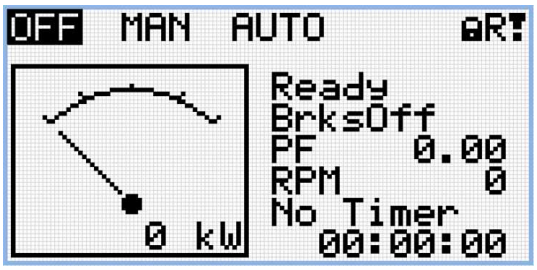

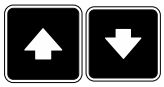

Note: *Use the Up and Down buttons to move between measurement pages.*

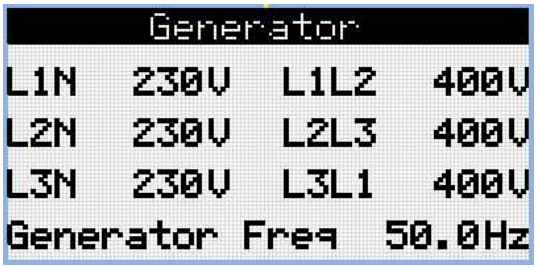

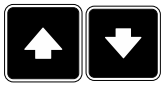

Note: *Use the Up and Down buttons to move between measurement pages.*

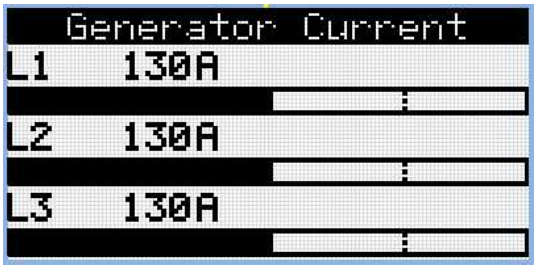

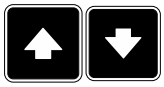

Note: *Use the Up and Down buttons to move between measurement pages.*

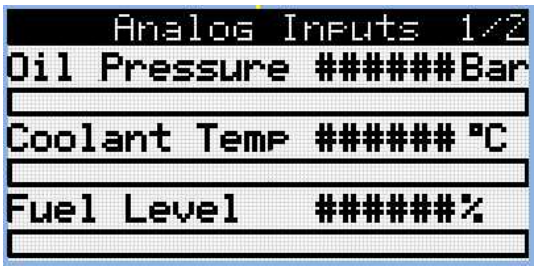

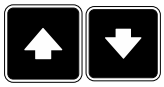

Note: *Use the Up and Down buttons to move between measurement pages.*

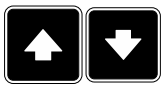

Note: *Use the Up and Down buttons to move between measurement pages.*

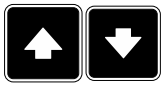

Note: *Use the Up and Down buttons to move between measurement pages.*

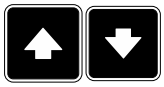

Note: *Use the Up and Down buttons to move between measurement pages.*

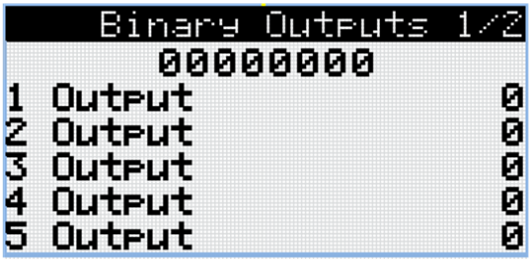

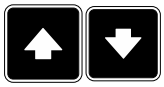

Note: *Use the Up and Down buttons to move between measurement pages.*

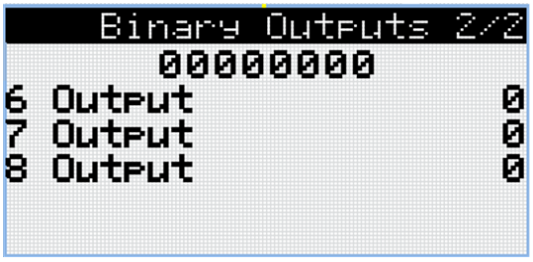

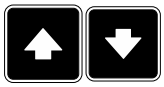

Note: *Use the Up and Down buttons to move between measurement pages.*

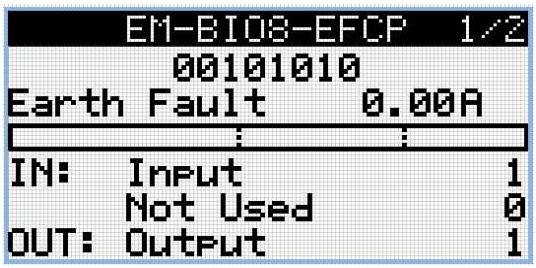

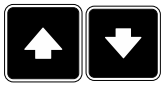

Note: *Use the Up and Down buttons to move between measurement pages.*

Note: *Available only with plug-in module.*

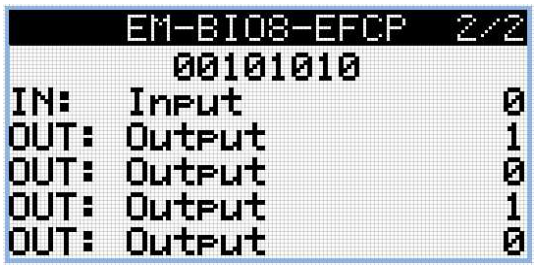

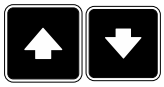

Note: *Use the Up and Down buttons to move between measurement pages.*

Note: *Available only with plug-in module.*

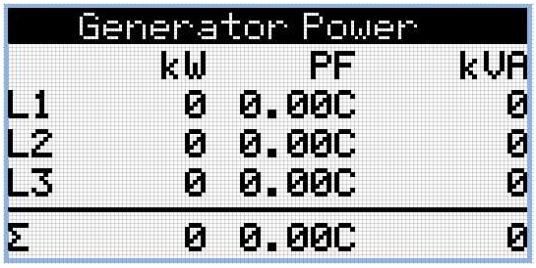

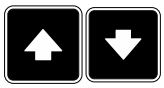

Note: *Use the Up and Down buttons to move between measurement pages.*

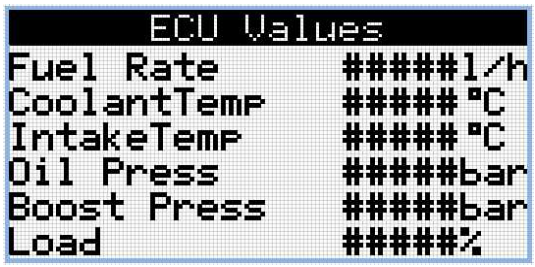

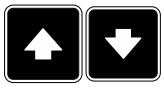

Note: *Use the Up and Down buttons to move between measurement pages.*

```
Statistics    1/2
Genset kWh          0
Genset kVArh        0
Running Hours       0
Num Starts          0
Num E-Stops         0
Shutdowns           0
```

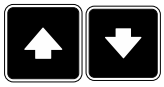

Note: *Use the Up and Down buttons to move between measurement pages.*

```
Statistics    2/2
Maintenance1 Rhrs     0
Maintenance1 Days     0
Maintenance2 Rhrs     0
Maintenance2 Days     0
Maintenance3 Rhrs     0
Maintenance3 Days     0
```

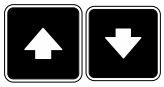

Note: *Use the Up and Down buttons to move between measurement pages.*

```
CM-4G-GPS     1/2
Signal Strength    93%
Net Status
Net Name
Net Mode            4G
Status
IPAddr 123.123.123.123
```

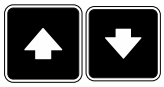

Note: *Use the Up and Down buttons to move between measurement pages.*

Note: *Available only with plug-in module.*

```
CM-4G-GPS     2/2
GPS Status
Latitude          0.1234
Longitude         0.1234
HomePosDist        123km
Active Satellites      1
```

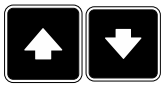

Note: *Use the Up and Down buttons to move between measurement pages.*

Note: *Available only with plug-in module.*

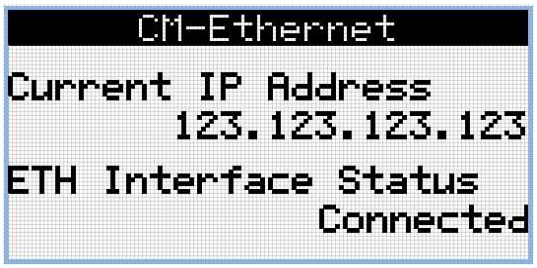

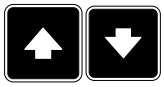

Note: *Use the Up and Down buttons to move between measurement pages.*

Note: *Available only with plug-in module.*

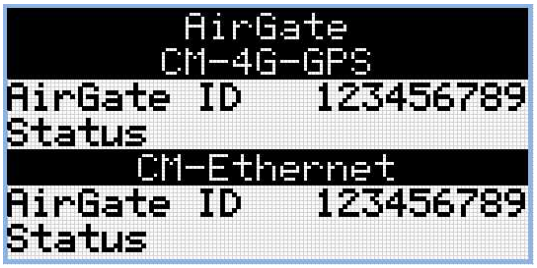

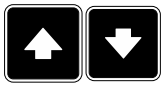

Note: *Use the Up and Down buttons to move between measurement pages.*

Note: *Available only with plug-in module.*

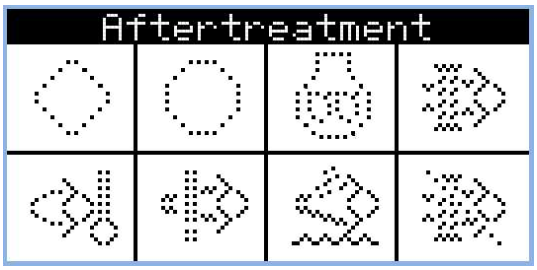

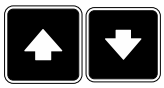

Note: *Use the Up and Down buttons to move between measurement pages.*

Note: *Available only with ECU supported by TIER4F*

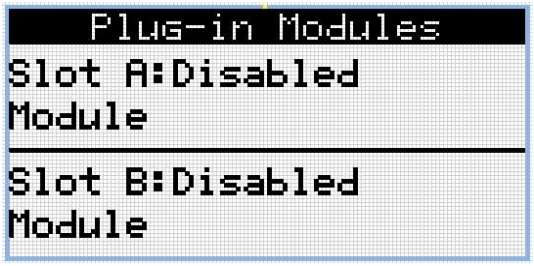

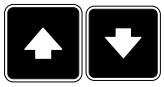

Note: *Use the Up and Down buttons to move between measurement pages.*

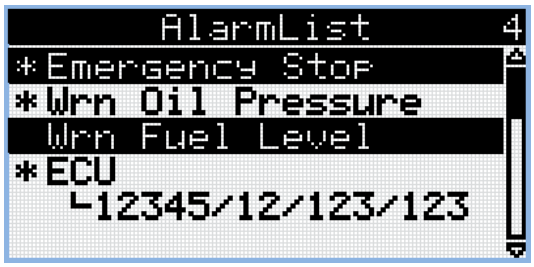

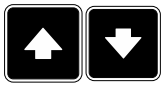

Note: *Use the Up and Down buttons to move between measurement pages.*

Note: *From all of these pages it is possible to switch seamlessly to the setpoint group page by pressing Page button.*

Note: *There can be some additional screens and also some screens can be hidden. Screen's visibility depends on actual configuration (usage of extension or communication modules, ECU etc.).*

Setpoint Screens

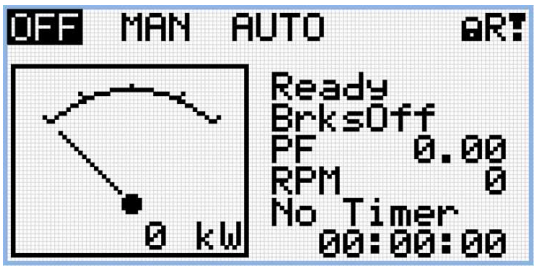

Note: *From all measurement pages you can easily go to the setpoint group page by pressing the Page button.*

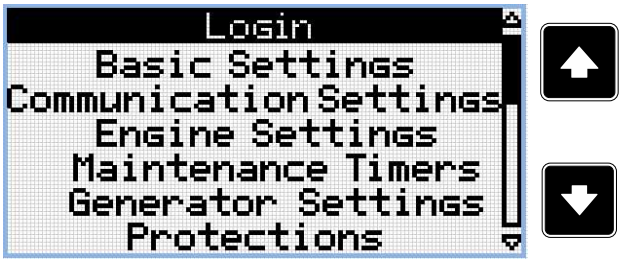

Note: *Use Up and Down button to select required setpoint group.*

Note: *Use the Enter button to enter selected setpoint group.*

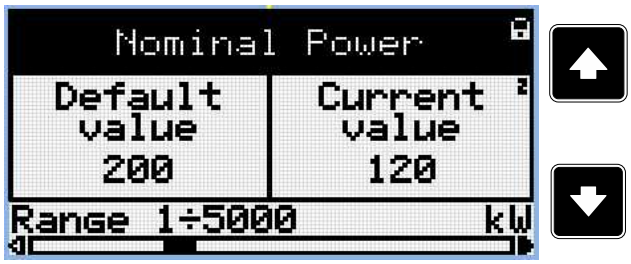

Note: *Use Up and Down button to select required setpoint.*

Note: *Use the Left and the Right button to select required setpoint.*

Note: *Use the Enter button to enter selected setpoint.*

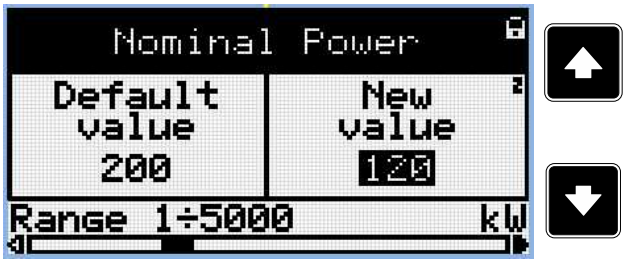

Note: *Use Up and Down button to set required value of selected setpoint.*

Note: *Use the Enter button to confirm adjusted value of setpoint.*

Note: *Use the Page button to discard changes, to set setpoint to previous value and to return to the list of setpoints of selected group.*

History Log

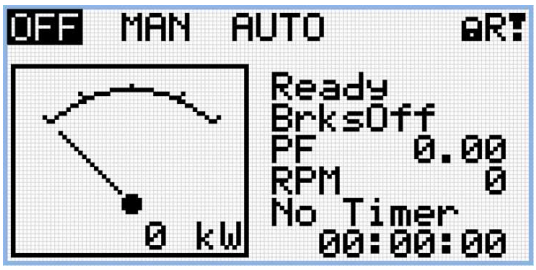

Note: *From all measurement pages you can easily go to the setpoint group page by pressing the Page button.*

Note: *From setpoint group page we can fluently go to the history log pages by pressing the Page button.*

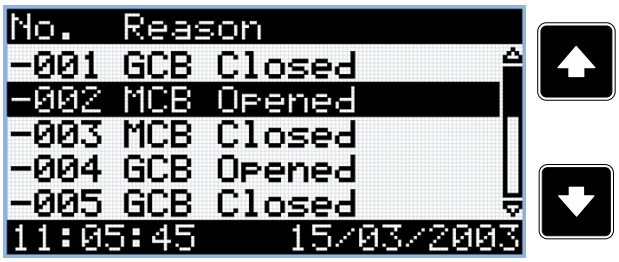

Note: *Use the Up and the Down button to select required alarm reason.*

Note: *Use the Enter button to move to the next page of history log.*

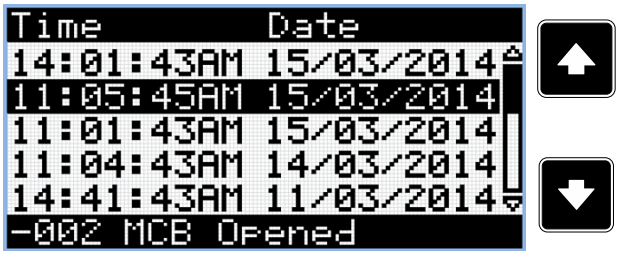

Note: *Use the Up and the Down button to select required alarm reason.*

Note: *Use the Enter button to move to the next page of history log.*

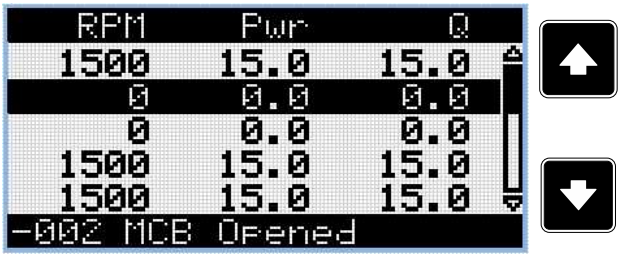

Note: *Use the Up and the Down button to select required alarm reason.*

Note: *Use the Enter button to move to the next page of history log.*

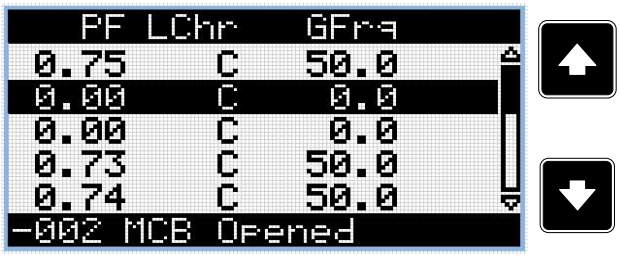

Note: *Use the Up and the Down button to select required alarm reason.*

Note: *Use the Enter button to move to the next page of history log.*

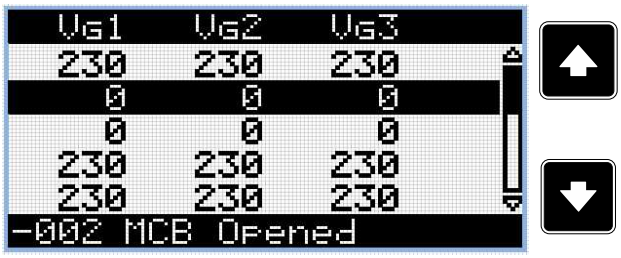

Note: *Use the Up and the Down button to select required alarm reason.*

Note: *Use the Enter button to move to the next page of history log.*

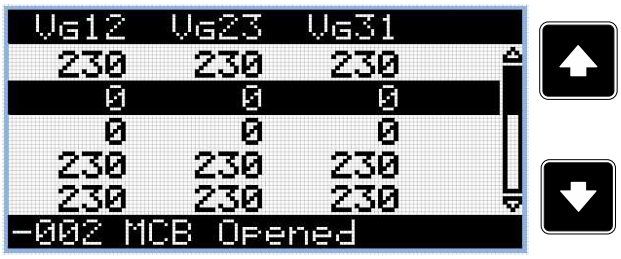

Note: *Use the Up and the Down button to select required alarm reason.*

Note: *Use the Enter button to move to the next page of history log.*

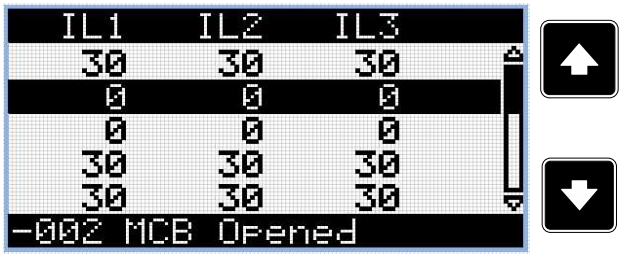

Note: *Use the Up and the Down button to select required alarm reason.*

Note: *Use the Enter button to move to the next page of history log.*

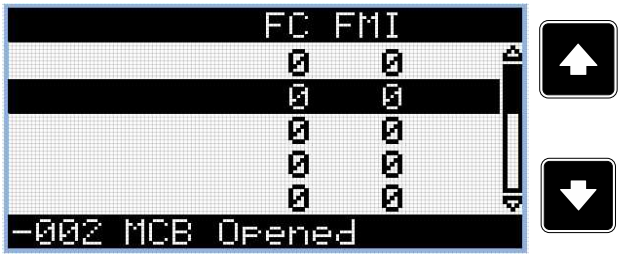

Note: *Use the Up and the Down button to select required alarm reason.*

Note: *Use the Enter button to move to the next page of history log.*

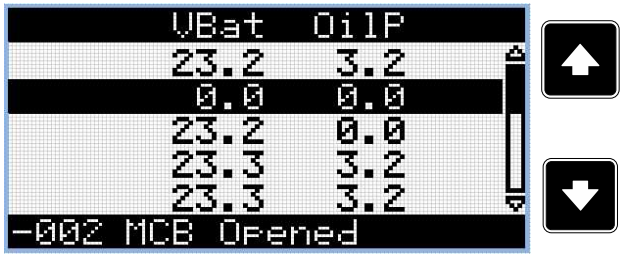

Note: *Use the Up and the Down button to select required alarm reason.*

Note: *Use the Enter button to move to the next page of history log.*

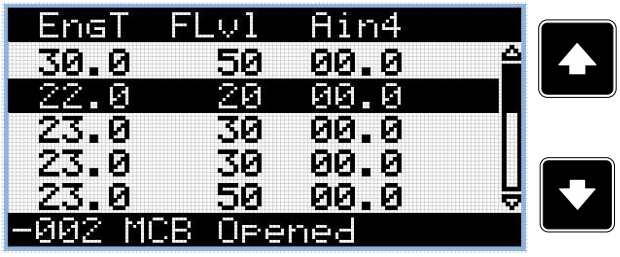

Note: *Use the Up and the Down button to select required alarm reason.*

Note: *Use the Enter button to move to the next page of history log.*

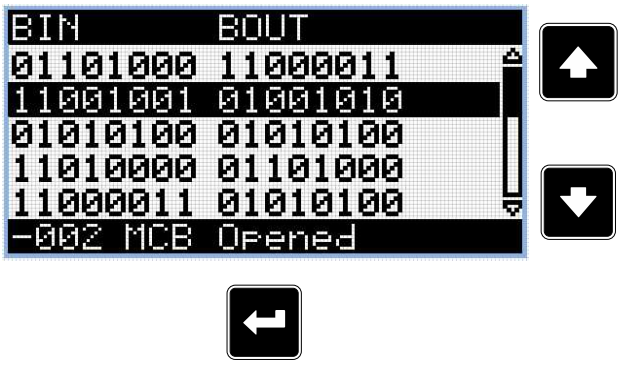

Note: *Use the Up and the Down button to select required alarm reason.*

Note: *Use the Enter button to move to the next page of history log.*

Note: *Use the Up and the Down button to select required alarm reason.*

Note: *Use Enter button to move to the first page of history log.*

IMPORTANT: The records are numbered in reverse order, i.e. the latest (newest) record is "0" and older records have "-1", "-2" etc.

Note: *This is only basic history record. There can be some additional screens in case that in controller is extension module or ECU is configured. Also it depends on connection type.*

5.3.3 Browsing alarms

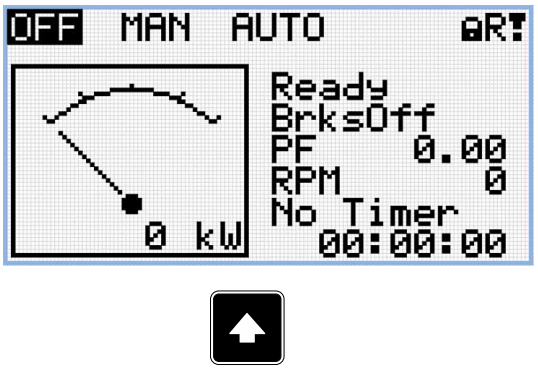

Note: *Use the Up button to move to alarm list from main measurement screen.*

- Active alarms are displayed as white text on black background. It means the alarm is still active, i.e. the appropriate alarm conditions are still present.
- Inactive alarms are displayed as black text on white background. It means the alarm is not active, i.e. the appropriate alarm conditions are gone.
- Unconfirmed alarms are displayed with an asterisk. This means the alarm is still not acknowledged (confirmed).
- ECU alarms: SPN/FMI/OC/SC
  - SPN – Suspect parameter number
  - FMI – type of protection
  - OC – number of errors
  - SC – source of error

User access management alarms

The controller comes to the customer with Production mode turned on, the default administrator password installed and with no prefilled email address for password reset. For security purposes, the following user access management alarms will appear. Detailed description of situation when the alarms are active is provided below:

- **Wrn Production Mode** is present in the alarm list any time the production mode is turned on. To turn off the Production mode go to User management and uncheck the checkbox Production mode or go to Production Mode display screen and select disable.
- **Wrn Default Password** appears in alarm list when the default administrator password is set and communication module is plugged in the controller. The purpose of alarm is to inform that the controller might be or is connected to an untrusted interface and cybersecurity rules are not fulfilled because there is default administrator password.
- **Wrn Password reset e-mail address is not set** appears in alarm list when there is no email address set and the administrator password is not the default one. The purpose of alarm is to inform that there is possibility that the controller might not be accessible by administrator password due to a forgotten

password. The password reset procedure cannot be performed without a filled email address. To fill out email address, the administrator password is required.

5.3.4 Login

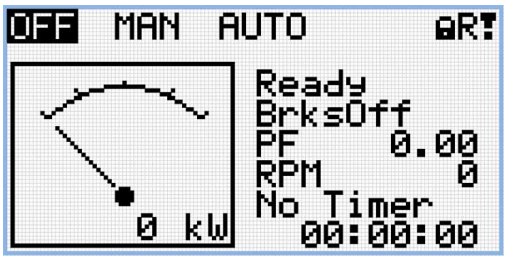

Note: *From all measurement pages you can easily go to the setpoint group page by pressing the Page button.*

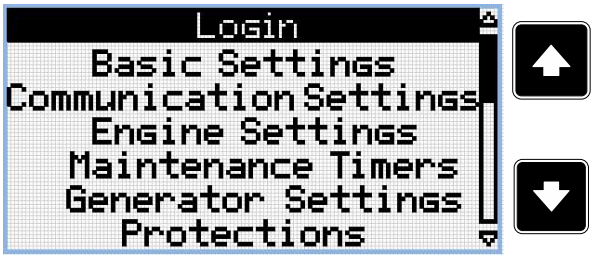

Note: *Use the Up and the Down button to select setpoint group Login.*

Note: *Use the Enter button to enter setpoint group Login.*

Note: *Use the Up and the Down Button to select Login.*

Note: *Use the Enter button to enter Login.*

UserID Edit

Note: *Use the Up and the Down Button to change the digit.*

Note: *Use the Left and the Right buttons to move between digits.*

Note: *Use the Enter button to confirm the UserID or Page button to cancel entering Login.*

PIN Edit

Note: *Use the Up and the Down Button to change the digit.*

Note: *Use the Left and the Right buttons to move between digits.*

Note: *Use the Enter button to confirm the PIN and Login or the Page button to cancel entering the Login.*

Note: *In case that invalid UserID or PIN are entered, the controller shows Wrong Credentials screen. Use the Enter button to enter Login again or the Page Button to go back to menu.*

5.3.5 Production mode

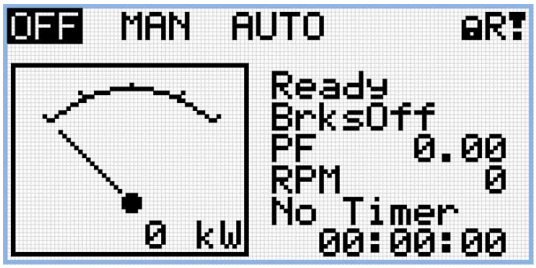

Note: *From all measurement pages you can fluently go to the setpoint group page by pressing the Page button.*

Note: *Use the Enter button to enter setpoint group Login.*

Note: *Use the Up and the Down Button to select Production Mode*

Note: *Use the Enter button to enter the Production Mode.*

Note: *Use the Up and the Down Button to change to disabled*

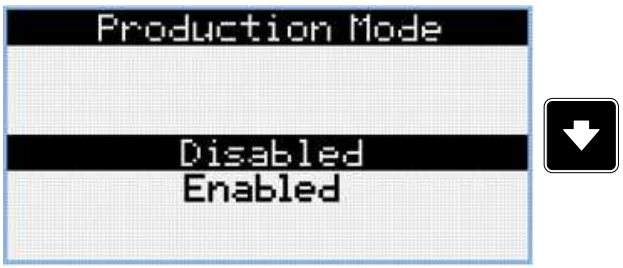

Note: *Use the Enter button to disable the Production Mode.*

Note: *Once Disabled is confirmed by Enter button the option Enabled is no longer on the screen and therefore it is not possible to enable Production mode by HMI display screen. Use InteliConfig to enable the Production mode.*

5.3.6 Information screen

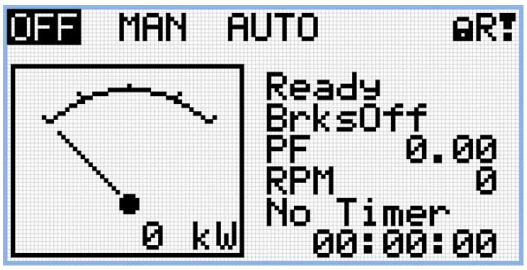

Note: *On Main measurement screen press the Enter and the Page button together. The Enter button has to be pressed first.*

Note: *Use the Page button to move to the next page.*

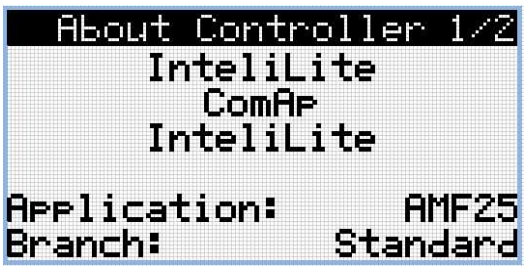

Note: *Use the Page button to move to the next page.*

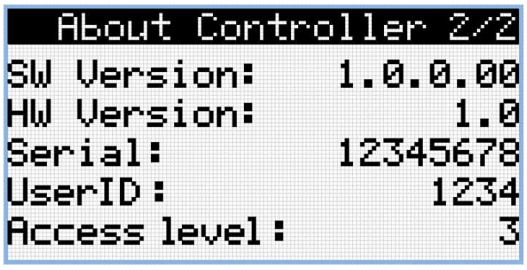

Note: *Use the Up button to move back to main measurement screen.*

5.3.7 Language selection

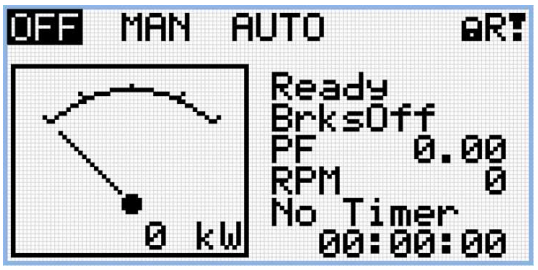

Note: *On Main measurement screen press the Enter and the Page button together. The Enter button has to be pressed first.*

Note: *Use the Page button to move to the next page.*

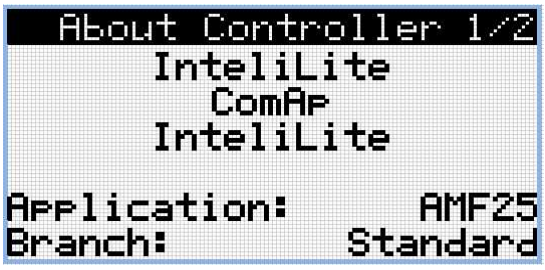

Note: *Use the Page button to move to the next page.*

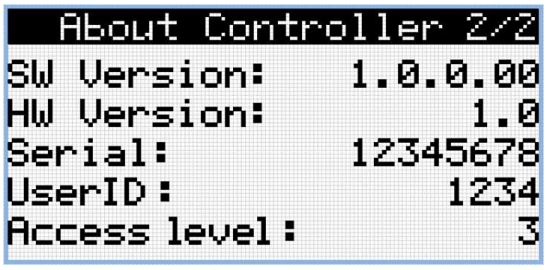

Note: *Use the Page button to move to the next page.*

Note: *Use the Up and the Down button to select required language.*

Note: *Use the Enter button to confirm the selected language.*

5.3.8 Display contrast adjustment

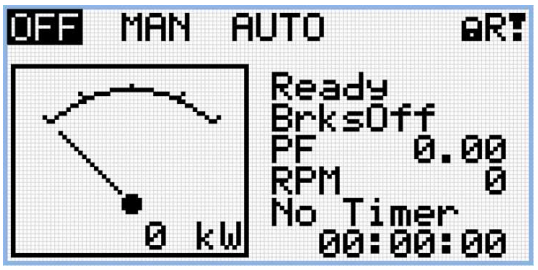

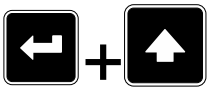

Note: *On any measurement screen press the Enter and the Up button together for higher contrast.*

Note: *On any measurement screen press the Enter and the Down button together for lower contrast.*

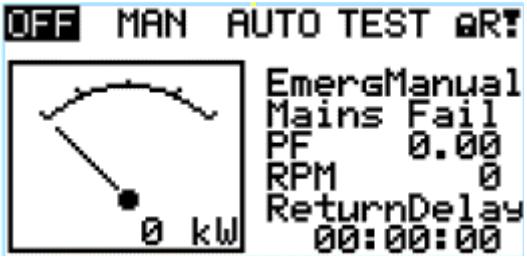

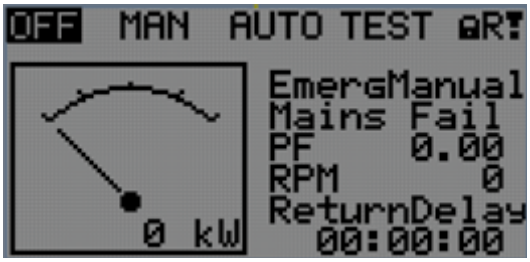

Note: *After setting the contrast, no another action is needed.*

5.4 Remote Display

This chapter describes Remote display firmware IL4-RD, which is designed as a remote signalling and control software for InteliLite 4 family controllers. It is an optional software which is possible to upload into the controller rather than the controller's standard firmware.

5.4.1 General description

Remote display software works as "remote display and control" for the Master InteliLite 4 family controller. Gen-set can be controlled using the Remote display and the Master controller simultaneously and independently. All Remote display screens (Measurement screens, Setpoint screens and History Log) display the same data as the Master controller. The front panel buttons on both controllers work the same way. All remote display LEDs show the same state as corresponding LEDs on Master controller.

Note: *Some settings are not shared between display and control unit (setpoint* ***Backlight Timeout (page 212)****, Controller language and Controller user mode).*

5.4.2 IL4-RD Firmware installation

The IL4-RD Remote display firmware is installed in the same way as any other InteliLite 4 firmware using the InteliConfig PC tool. Reverting the Remote display controller back to regular Gen-set controller is carried out the same way.

Note: *InteliConfig shows the most compatible and the most recent firmware as default option. Thus, it is necessary use "More options" (…) button to pick IL4-RD firmware for uploading to controller. (See details on picture below.)*

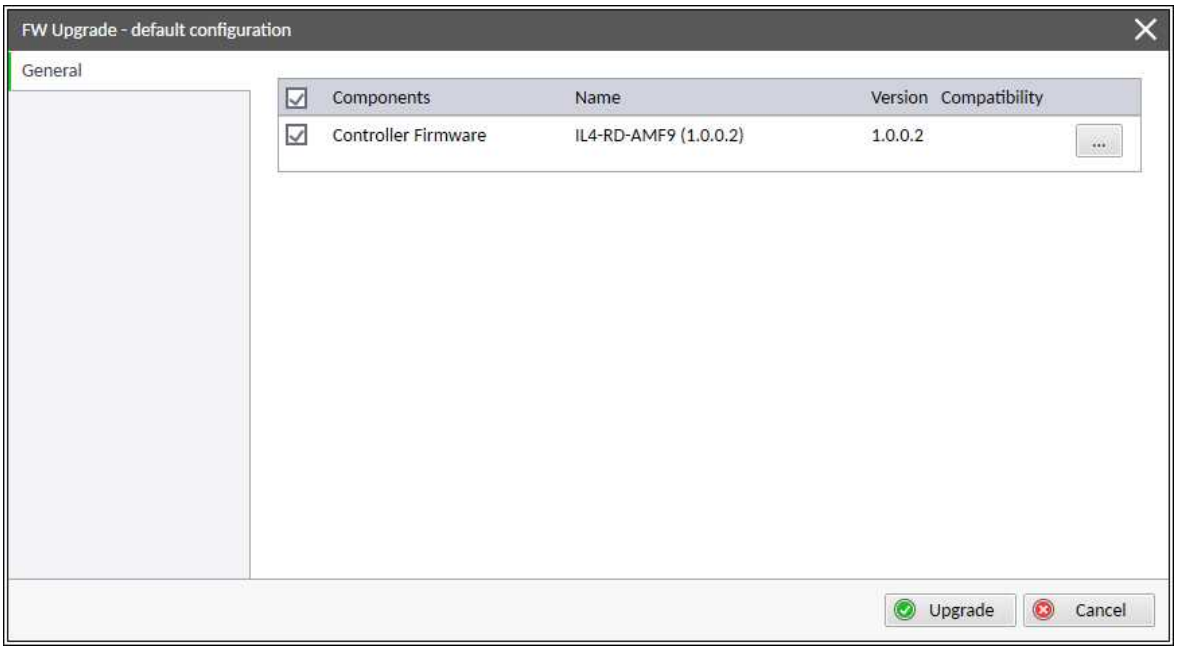

Note: *IL4-RD consists of firmware only, there is no archive included.*

Note: *When IL4-RD firmware is uploaded to controller there is only possible connect InteliConfig using USB connection. InteliConfig serves only for firmware update when connected to Remote display. There is no Master controller SCADA displayed, no possibility to adjust setpoints, display Values etc.*

Note: *Please refer to InteliConfig Global Guide for details about firmware uploading to controller.*

5.4.3 Wiring

IL4-RD can be connected to any InteliLite 4 family controller via an onboard RS485 communication port or via the external RS232/RS485communication ports on CM-RS232-485 communication module . It is possible to connect up to three Remote displays to one Master controller, but each one needs to be using different communication interface.. Connecting two or more remote displays to one communication line (e.g. RS485) is not possible. Using one Remote display it is possible to monitor only one Master controller at the time.

Note: *IL4 AMF8 and AMF9 do not have an onboard RS485 comm port.*

5.4.4 Interconnection variants

RS232

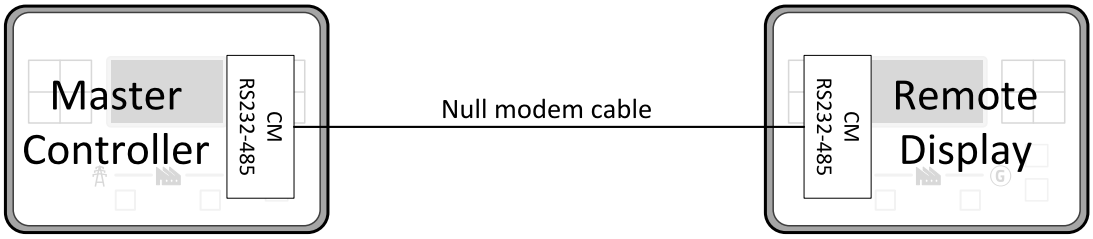

It is necessary to use CM-RS232-485 communication module on both the Master controller and the Remote display. COM 1 communication channel is used with these settings:

- COM 1 Mode: Direct
- COM 1 Communication Speed: 57600 or 115200 bps
- Controller Address: 1 – 32

The maximal distance between Master controller and Remote display is 10 m for RS-232 connection. It is recommended to use standard Null modem cable (crossover cable), although three wire (TxD, RxD, GND) RS-232 connection is sufficient for communication.

RS485

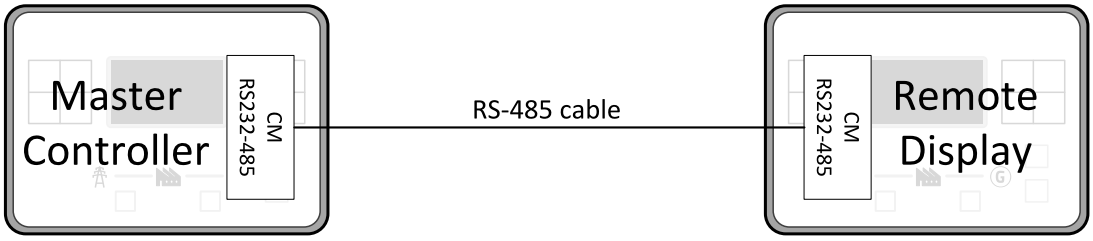

Any combination of internal RS485 port or external one on CM-RS232-485 communication module can be used for the Master and Remote Displays.

COM 2 communication channel is used with these settings:

- COM 2 Mode: Direct
- COM 2 Communication Speed: 57600 or 115200 bps
- Controller Address: 1 – 32

The maximal distance between Master controller and Remote display is 1200 m for RS485 connection. It is recommended to use shielded twisted-pair cables that comply with the EIA RS-485 standard to reduce interference and to achieve maximal distance.

Onboard RS485

The remote display can be connected by onboard RS485 communication port on both the Master controller and CM-RS232-485 Remote Display or a combination of these.

- RS485 Mode: Direct
- RS485 Communication speed: 57600 or 115200 bps
- Controller address: 1-32

The maximal distance between Master controller and Remote display is 1200 m for RS485 connection. It is recommended to use shielded twisted-pair cables that comply with the EIA RS-485 standard to reduce interference and to achieve maximal distance.

RS232 + RS485

Master Controller with Two Remote Displays

It is possible to combine two of the previous methods of interconnection and connect two Remote display to one Master controller concurrently. All parameters and settings are the same as mentioned above.

Note: *Onboard RS485 and CM-232-485 communication module can be used to achieve both remote displays being connected via RS485 for IL4 MRS16 and IL4 AMF25.*

Note: *IL4 AMF8, IL4 AMF9 and IL4 AMF20 as master controller can only have up to two remote displays at the same time and will need to use RS232 combined with RS485.*

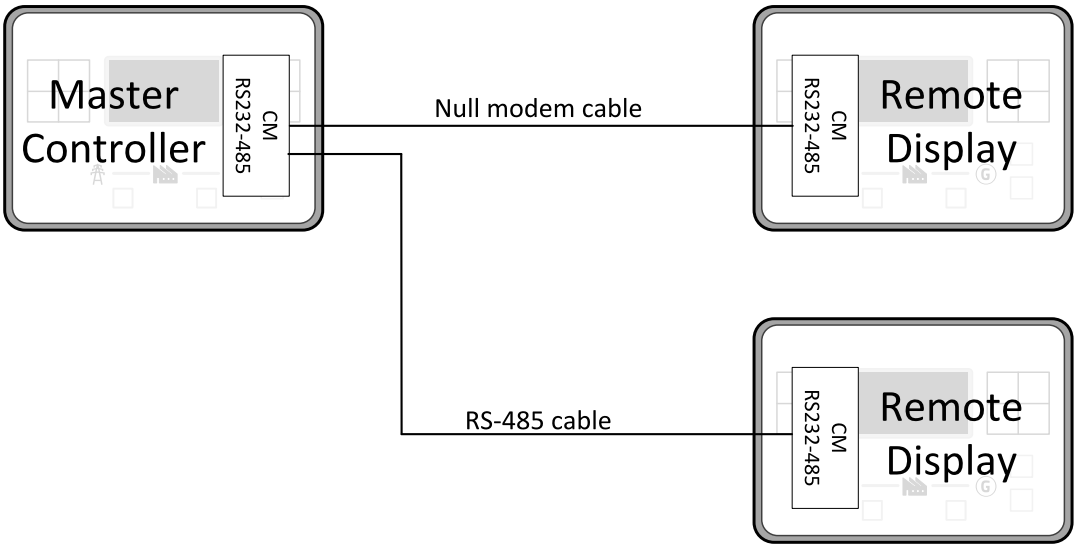

Master Controller with Three Remote Displays

It is possible to combine all of the previous methods of interconnection and connect three Remote display to one Master controller concurrently. All parameters and settings are the same as mentioned above.

Note: *This is only possible if IL4 MRS16 or IL4 AMF25 is the master controller.*

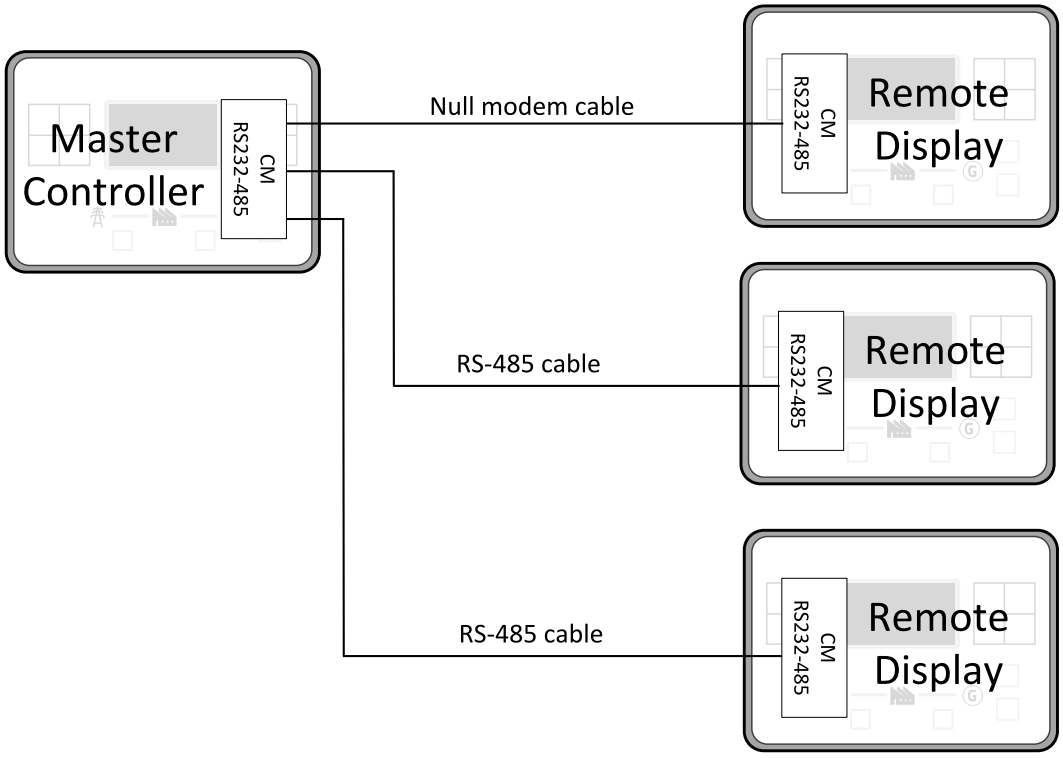

5.4.5 Connection process

After powering up, the Remote Display automatically tries to connect to the last known Master controller (if such configuration exists in Remote display). Otherwise the Remote display searches for any Master controller connected. It starts to search on internal RS485 line using Master controller address 1 – 32 and continues with COM 2 (RS485) and COM 1 (RS232). The Remote Display tries two communication speeds 57600 bps and 115200 bps.

During this autodetection process the message "Trying to connect" is displayed on screen. This process takes approx. one minute.

When an incompatible configuration type is found in a detected controller, the message "Unknown cfg format COM x Addr yy" is displayed on screen for 5 seconds. Detecting continues with the next address in the range.

If detecting finishes with no compatible Master controller found, the message "No connection" is displayed on screen for 5 seconds. The detecting process starts from the beginning and continues until compatible a Master controller is found.

Unsupported types of controllers or controllers that are not properly communicating are skipped during the search.

5.4.6 Connection troubleshooting

There are a few reasons why the Remote display may not connect to the Master controller:

- An unsupported type of Master controller connected.
- Unsupported firmware in Master controller.

- Configuration table error in Master controller.
- Wrong settings of setpoint COM x Mode in master controller.
- Wrong settings of setpoint COM x Communication Speed in master controller.
- Wrong connection, wiring, or communication failure.

5.4.7 Function description

Remote display software works as "remote display and control" for the Master InteliLite 4 family controller. Gen-set can be controlled using the Remote display and the Master controller simultaneously and independently. All Remote display screens (Information screens, Measurement screens, Setpoint screens and History Log) display the same data as the Master controller. The front panel buttons on both controllers work the same way. All remote display LEDs show the same state as corresponding LEDs on Master controller. User can switch screens, enter or set password, adjust setpoints, change language, change Configuration Level, change display contrast and view history records.

Note: *It is recommended to use the same type and model of controller for Master and for Remote display. Only in such case is assured the proper function of all buttons, LED diodes and display.*

> **Example:** When AMF controller HW type is used as a Master controller and MRS controller HW type is used for Remote display there is no possibility to control MCB in MAN mode as there is no MCB button on the MRS controller. Even though all these not recommended combinations may work, all of the limitations above must be considered.

Master device is always able to function without a connected Remote display. Disconnecting of the serial line between the Master controller and Remote display has no effect on the Master controller.

When the serial line between the Master controller and Remote display is disconnected, or communication cannot be established, Remote display shows its own Init screen with the message "Trying to connect" and all LEDs are off.

Once the Remote display finds compatible Master controller it shows message "Cfg processing" and downloads configuration table from master controller. After the configuration from Master controller is downloaded and the Remote display is reinitiated, jump to master controller's Main measurement screen and regular operation is started.

It is possible to switch to Remote display's own Init screen to check IL4-RD FW version and serial number of used controller and communication status by pressing and holding the Page button for more than 3 seconds.

5.4.8 Firmware compatibility

Remote Display

IL4-RD FW is able to be uploaded into the following controllers:

- InteliLite 4 AMF25
- InteliLite 4 AMF20
- InteliLite 4 AMF9
- InteliLite 4 AMF8
- InteliLite 4 MRS16

Note: *All controllers from IL4 family can act as Remote Display of master controller and will always be compatible with each other.*

Note: *If IL4 MRS16 is used as a Remote Display in AMF application, the user won't be able to see information about mains status and there will be no option to control MCB.*

5.5 Functions

5.5.1 Operating Modes 90
5.5.2 Start-stop sequence 91
5.5.3 Engine start 93
5.5.4 Stabilization 97
5.5.5 Connecting to load 98
5.5.6 MRS operation 98
5.5.7 Dual Operation 98
5.5.8 Engine cool down and stop 101
5.5.9 Gen-set operation states 101
5.5.10 Additional running engine indications 104
5.5.11 History log 104
5.5.12 Breaker control 105
5.5.13 Protections 108
5.5.14 Exercise timers 123
5.5.15 Rental Timers 129
5.5.16 Analog switches 130
5.5.17 Voltage phase sequence detection 130
5.5.18 Load shedding 131
5.5.19 Dummy Load 132
5.5.20 Sensor curves 133
5.5.21 PLC 135
5.5.22 Geo-fencing 141
5.5.23 After-treatment Support 141
5.5.24 Alternate configuration 146
5.5.25 USB host 147
5.5.26 Firewall 151
5.5.27 E-Stop 151
5.5.28 ECU Frequency selection 152
5.5.29 User Buttons 153
5.5.30 User setpoints 154

back to Controller setup

5.5.1 Operating Modes

Selecting the operating mode is done with the Left and the Right buttons on the front panel or by changing the **Controller Mode (page 210)** setpoint (from the front panel or remotely).

Note: *If this setpoint is configured as password-protected, the correct password must be entered prior to attempting to change the mode.*

Note: *The mode cannot be changed if Access Lock input is active.*

The following binary inputs can be used to force one respective operating mode independent of the mode setpoint selection:

- **Remote OFF (page 580)**
- **Remote MAN (page 580)**
- **Remote AUTO (page 579)**

If the respective input is active the controller will change the mode to the respective position according to the active input. If multiple inputs are active, the mode will be changed according to priorities of the inputs. The priorities match the order in the list above. If all inputs are deactivated, the mode will return to the original position given by the setpoint.

MRS Operating Modes

OFF mode – MRS

No start of the Gen-set is possible. Controller stays in Not ready status and cannot be started in any way. The buttons GCB I/O, Start I and Stop O including the appropriate binary inputs for the external buttons are not active.

> **IMPORTANT: When engine is running, it is not possible to switch Gen-set to OFF mode.**

MAN mode – MRS

The engine can be started and stopped manually using the Start I and Stop O buttons (or the external buttons wired to the appropriate binary inputs) in MAN mode. When the engine is running, GCB can be closed.

AUTO mode – MRS

The controller does not respond to the buttons Start I, Stop O and GCB ON/OFF I/O .Engine start/stop request is given by binary input **Remote Start/Stop (page 580)**.

5.5.2 Start-stop sequence

State	Condition of the transition	Action	Next state
Ready	Start request	**PRESTART (PAGE 618)** on **Prestart Time (page 222)** counter started	Prestart
	RPM > 2 or Oil pressure > **Starting Oil Pressure (page 223)** or Generator voltage > 10V or D+ voltage is higher than **D+ Threshold (page 239)**		Stop (Stop fail)
	OFF Mode selected or Shutdown alarm active		Not Ready
Not Ready	RPM < 2, Oil pressure not detected, Generator voltage < 10 V, D+ not Active no shutdown alarm active, other than OFF Mode selected		Ready

Prestart	Prestart time elapsed	**Fuel Solenoid (page 605)** on, **Starter 1 (page 623)** or**Starter 2 (page 624)** on, **Maximum Cranking Time (page 221)** counter started	Cranking
Cranking	RPM > Starting RPM	**Starter 1 (page 623)** or **Starter 2 (page 624)** off, **Prestart (page 618)** off	Starting
	D+ input activated or oil pressure detected or Generator voltage > 25% Nominal voltage	**Starter 1 (page 623)** or **Starter 2 (page 624)** off, **Prestart (page 618)** off	Cranking
	Maximum Cranking Time (page 221), 1st attempt	**Starter 1 (page 623)** or **Starter 2 (page 624)** off, **Fuel Solenoid (page 605)** off, **Stop Solenoid (page 625)** on, **Cranking Fail Pause (page 221)** timer started	Crank pause
	Maximum Cranking Time (page 221) elapsed, last attempt	**Starter 1 (page 623)** or **Starter 2 (page 624)** off, **Prestart (page 618)** off	Shutdown (Start fail)
	all cranking attempts elapsed	**Fuel Solenoid (page 605)** off, **Stop Solenoid (page 625)** on	Shutdown (Start fail)
Crank pause	**Cranking Fail Pause (page 221)** elapsed	**Starter 1 (page 623)** or **Starter 2 (page 624)** off, **Fuel Solenoid (page 605)** on, **Stop Solenoid (page 625)** off, **Maximum Cranking Time (page 221)** counter started	Cranking
Starting	**Idle Time (page 230)** elapsed	**Minimal Stabilization Time (page 232)** and **Maximal Stabilization Time (page 233)** counter started	Running
	any shutdown condition	**Fuel Solenoid (page 605)** off, **Stop Solenoid (page 625)** on	Shutdown
Running	Stop request	**Ready To Load (page 620)** off,**Cooling Time (page 235)** counter started	Cooling
	RPM = 0 or any other shutdown condition	**Ready To Load (page 620)** off, **Fuel Solenoid (page 605)** off	Shutdown
	GCB Close/Open (page 607) closed		Loaded
Loaded	**GCB Close/Open (page 607)** opened		Running
	RPM = 0 or any other shutdown condition	**Fuel Solenoid (page 605)** off, **Stop Solenoid (page 625)** on, **Ready To Load (page 620)** off,	Shutdown
Cooling	**Cooling Time (page 235)**	**Fuel Solenoid (page 605)** off, **Stop**	Stop

	elapsed	**SOLENOID (PAGE 625)** on	
	RPM = 0 or any other shutdown condition	**FUEL SOLENOID (PAGE 605)** off, **STOP SOLENOID (PAGE 625)** on	Shutdown
	Start request	**READY TO LOAD (PAGE 620)** on	Running
Stop	RPM = 0, Oil pressure not detected, Generator voltage <10 V, D+ not active		Ready
	If at least one of engine running indication is detected when **Stop Time (page 235)** elapsed.		Stop (Stop fail)

Note: *If all generator parameters are OK and **Minimal Stabilization Time (page 232)** elapsed, indicates that GCB is possible to close. In AUTO Mode GCB is closed in this moment automatically.*

Note: *The start-up sequence can be interrupted atn any time by a stop request.*

5.5.3 Engine start

Diesel engine

The setpoint **Fuel Solenoid (page 219)** must be switched to the Diesel position.

- After the command for start is issued (pressing the Start button in MAN mode, auto start condition is fulfilled in AUTO mode), **PRESTART (PAGE 618)** and **GLOW PLUGS (PAGE 611)** outputs are energized for a time period established by the setpoints **Prestart Time (page 222)** and **Glow Plugs Time (page 223)**.
- After **Prestart Time (page 222)** and **Glow Plugs Time (page 223)**, the output **FUEL SOLENOID (PAGE 605)** is energized after **Fuel Solenoid Lead (page 230)** the motor starter is activated by energizing the output **STARTER 1 (PAGE 623)**.
- When one or more of following conditions is met, the starter output is de-energized:
  - The engine speed exceeds the value of **Starting RPM (page 222)**, or
  - One of the **Additional running engine indications (page 104)** signals is active.
- The controller remains in the Starting phase until the engine speed exceeds the value of **Starting RPM (page 222)**, after which it is considered started and the Idle period will follow.
- The maximum duration that the output **STARTER 1 (PAGE 623)** is energized is determined by the setpoint **Maximum Cranking Time (page 221)**. If the engine does not start within this period, the output **STARTER 1 (PAGE 623)** is de-energized and a pause with a length determined by **Cranking Fail Pause (page 221)** will follow. **PRESTART (PAGE 618)** and **GLOW PLUGS (PAGE 611)** outputs are active during the pause. After the pause has elapsed, the next start attempt is executed. The number of start attempts is given by the setpoint **Cranking Attempts (page 220)**.
- Once the engine is started, the Idle period follows. The binary output **IDLE/NOMINAL (PAGE 614)** remains inactive (as it was during the start). The idle period duration is adjusted by the setpoint **Idle Time (page 230)**.
- After the idle period has finished, the output **IDLE/NOMINAL (PAGE 614)** is activated and the start-up sequence is finished. The **Stabilization (page 97)** phase follows.

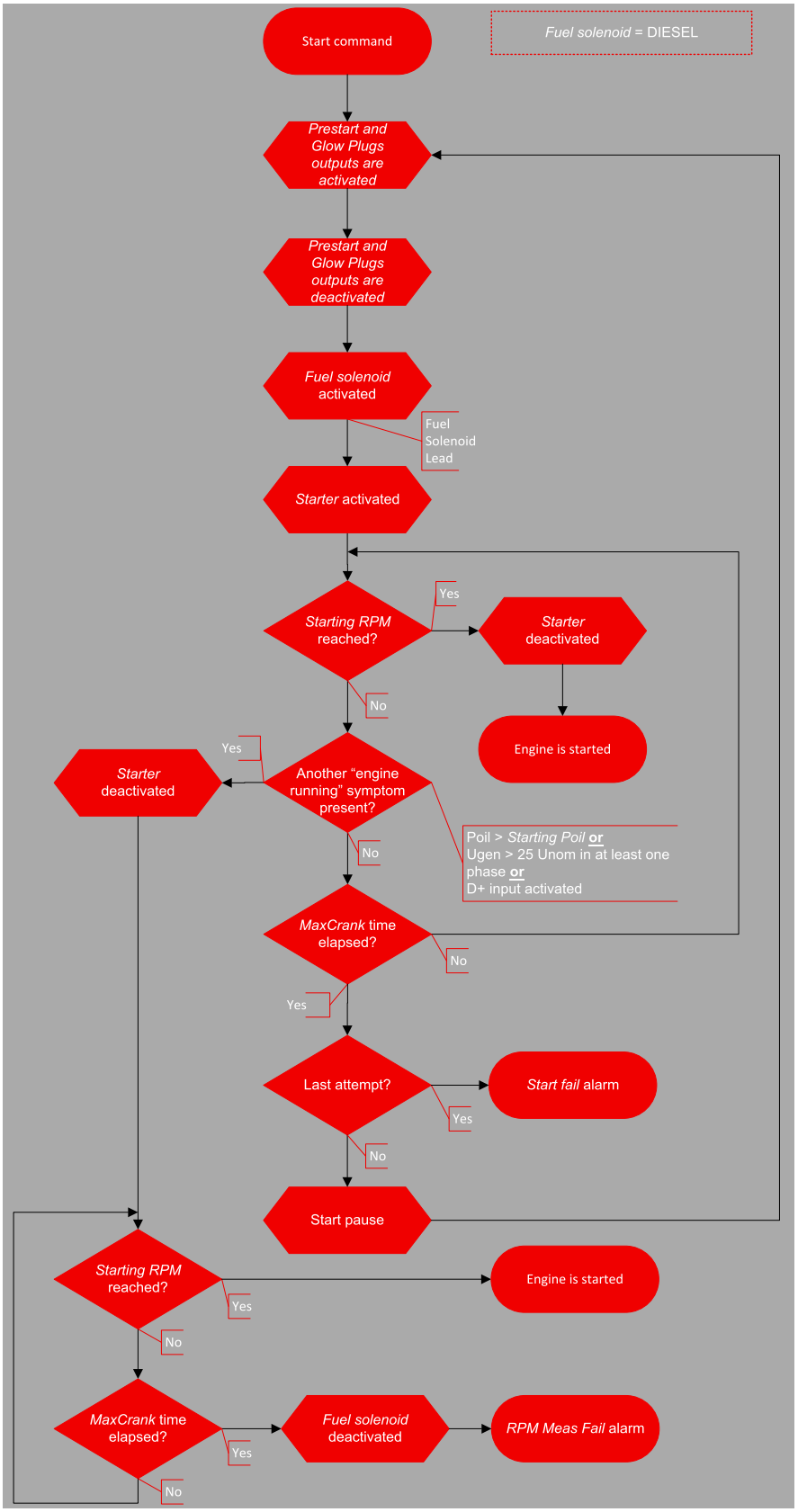

Image 5.15 Flowchart of start of diesel engine

GAS engine

The setpoint **Fuel Solenoid (page 219)** must be switched to the Gas position.

- After the command for start is issued (pressing the Start button in MAN mode, auto start condition is fulfilled in AUTO mode), **PRESTART (PAGE 618)** and **GLOW PLUGS (PAGE 611)** outputs are energized for a time period established by the setpoints **Prestart Time (page 222)** and **Glow Plugs Time (page 223)** begins.
- After **Prestart Time (page 222)** and **Glow Plugs Time (page 223)**, the countdown of **Sd Ventilation Time (page 234)**
- After **Sd Ventilation Time (page 234)**, the engine starter is activated by energizing the output **STARTER 1 (PAGE 623)**.
- When the engine speed exceeds 30 RPM, the outputs **FUEL SOLENOID (PAGE 605)** and **IGNITION (PAGE 614)** are energized.
- When the engine speed exceeds value of **Starting RPM (page 222)**, the engine starter is de-energized. The engine is considered as started and the Idle period will follow.

IMPORTANT: Additional running engine indications (page 104) signals are not evaluated during the start of a gas engine. The Pickup must be used in any case!

- The maximum duration that the output **STARTER 1 (PAGE 623)** is energized is determined by the setpoint **Maximum Cranking Time (page 221)**. If the engine does not start within this period, outputs **STARTER 1 (PAGE 623)** and **FUEL SOLENOID (PAGE 605)** are de-energized and a pause with length determined by **Cranking Fail Pause (page 221)** will follow. **PRESTART (PAGE 618)**, **GLOW PLUGS (PAGE 611)** and **IGNITION (PAGE 614)** outputs are active during the pause. After the pause has elapsed, the next start attempt is executed. The number of start attempts is given by the setpoint **Cranking Attempts (page 220)**.
- Once the engine is started, the Idle period follows. The binary output **IDLE/NOMINAL (PAGE 614)** remains inactive (as it was during the start). The idle period duration is adjusted by the setpoint **Idle Time (page 230)**.
- After the idle period has finished, the output **DESCRIPTION (PAGE 614)** is activated and the start-up sequence is finished. The **Stabilization (page 97)** phase follows.

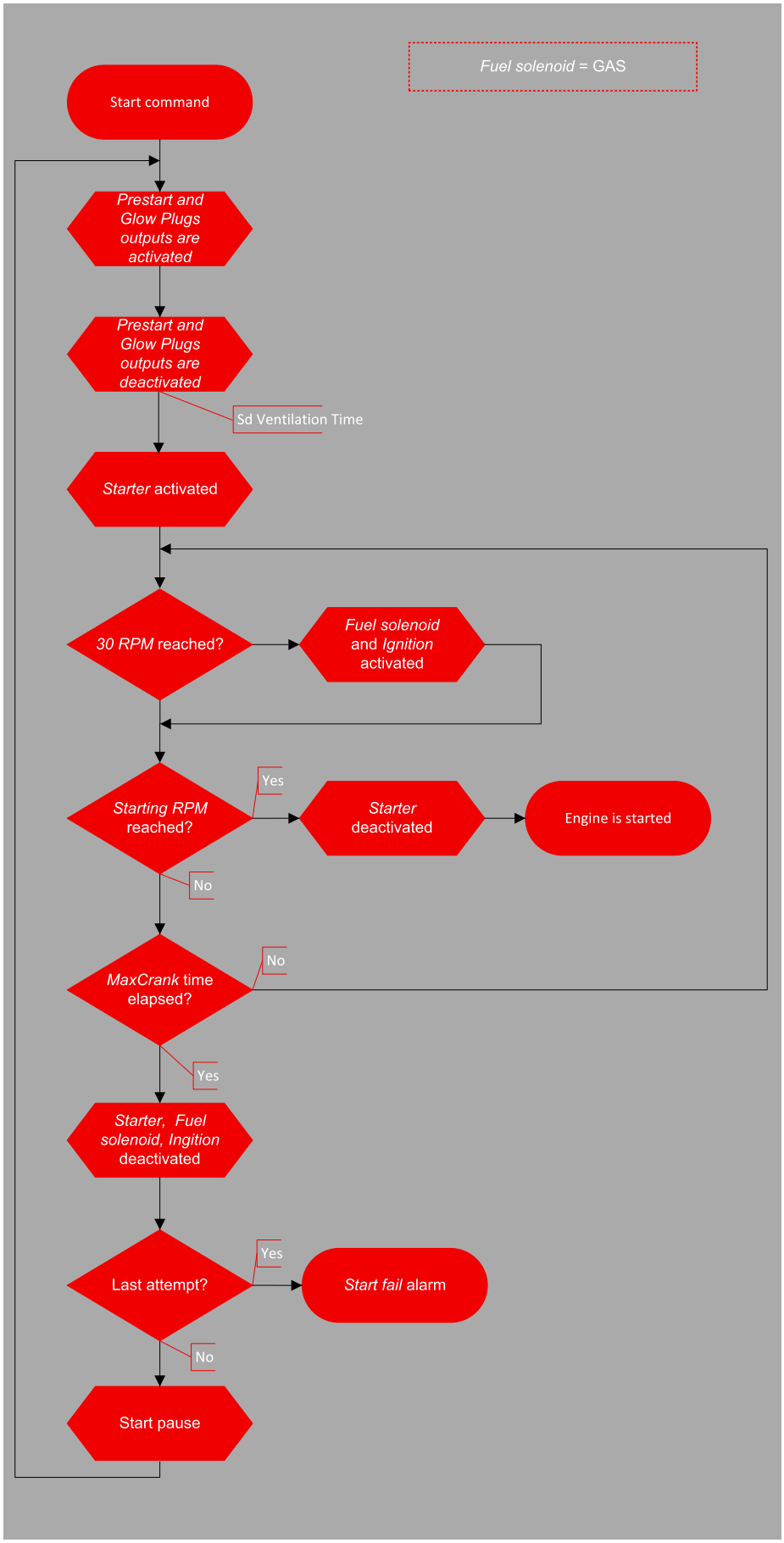

Image 5.16 Flowchart of start of gas engine

Dual Starter

Dual Starter function is enabled if LBO **STARTER 2 (PAGE 624)** is configured and Setpoint **Dual Starter Sequence (page 220)** is set to any of sequence options: 1-2 or 11-22.

Dual Starter Sequence options:

- Disabled (Default)
- 1-2: (Controller in cranking phase will activate **STARTER 1 (PAGE 623)** then **STARTER 2 (PAGE 624)** according to the order of option pattern 1-2.
- 11-22: (Controller in cranking phase will activate **STARTER 1 (PAGE 623)** then **STARTER 1 (PAGE 623)** then **STARTER 2 (PAGE 624)** then **STARTER 2 (PAGE 624)** according to the order of option pattern 11-22.
- 111-222: (Controller in cranking phase will activate **STARTER 1 (PAGE 623)** then **STARTER 1 (PAGE 623)** then **STARTER 1 (PAGE 623)** then **STARTER 2 (PAGE 624)** then **STARTER 2 (PAGE 624)** then **STARTER 2 (PAGE 624)** according to the order of option pattern 111-222.

The total number of attempts is defined by the Setpoint **Cranking Attempts (page 220)**.

Example:

- Cranking Attempts=5, Dual Starter Sequence =1-2
  - Gen-set will activate Starter 1 (if failed) then Starter 2 (if failed) then Starter 1 (if failed) then Starter 2 (if failed) then Starter 1
- Cranking Attempts=5, Dual Starter Sequence =11-22
  - Gen-set will activate Starter 1 (if failed) then Starter 1 (if failed) then Starter 2 (if failed) then Starter 2 (if failed) then Starter 1

The order of sequence is affected by the actual status of LBI **STARTER PRIORITY (PAGE 582)** (0-Starter 1, 1-Starter 2). Can be used for disabling a particular starter.

LBIs **STARTER 1 DISABLED (PAGE 581)**, **STARTER 2 DISABLED (PAGE 582)**. If the LBI Starter 1,2 Disabled state is 1 then the Starter 1 ,2 will be skipped in the sequence. Skipped starter is not counted as cranking attempt.

In case both starters are disabled, controller is in the state not ready.

Value **Num Starts (page 539)** stores the total successful starts of both starters.

5.5.4 Stabilization

When the **Engine start (page 93)** sequence is finished, the Gen-set goes into the stabilization phase. There are two timers (setpoints) in this phase:

- **Minimal Stabilization Time (page 232)** starts to count down just after the idle period has finished. Generator voltage and frequency are not checked (respective protections are not evaluated) and the GCB cannot be closed even if the generator voltage and frequency are within limits.
- **Maximal Stabilization Time (page 233)** starts to count down just after the idle period has finished. Generator voltage and frequency are not checked (respective protections are not evaluated), but contrary to the previous timer, the GCB can be closed if generator voltage and frequency are within limits.

In situations where the GCB is closed automatically (AUTO mode), the closing of GCB will occur as soon as the generator voltage and frequency will get into limits and the **Minimal Stabilization Time (page 232)** has elapsed.

In the event that the generator voltage or frequency are not within limits of the **Maximal Stabilization Time (page 233)** period, the appropriate protection(s) will be activated and the Gen-set will be cooled down and stopped.

Note: *The limits for the generator voltage and frequency are given by setpoints in the* ***Group: Generator settings (page 257)****.*

Note: *The value of the* ***Minimal Stabilization Time (page 232)*** *setpoint has to be lower than the value of* ***Maximal Stabilization Time (page 233)*** *setpoint.*

5.5.5 Connecting to load

When the **Stabilization (page 97)** phase is finished, the Gen-set can be connected to the load.

The command for connecting the Gen-set to the load is issued either automatically (AUTO mode) or manually by pressing the GCB button. The following conditions must be valid:

- The Gen-set is running and the **Minimal Stabilization Time (page 232)** timer has elapsed.
- The Gen-set voltage and frequency are within limits.

5.5.6 MRS operation

The "MRS function" represents manual or remote start of gen-set. It is ideal for prime power applications.

The MRS procedure

When the start command is detected, the following steps are performed:

- The Gen-set is started.
- GCB is closed and the Gen-set begins to supply the load (in AUTO mode, otherwise GCB button must be pressed)

When the stop command is detected, the following steps are performed:

- GCB is opened and the Gen-set stops supplying the load.
- After GCB is opened, the Gen-set cools down and a stops.

5.5.7 Dual Operation

Dual operation – MRS

Dual operation MRS consists of 2 Gen-sets. The principle of dual operation is in switching the Gen-sets in supplying of load when **REMOTE START/STOP (PAGE 580)** is activated on Master controller (on slave controller this LBI has no function in Dual Operation). Each controller measures its Gen-set. Interlock between all breakers (GCB1 and GCB2) is required. If there is failure of one Gen-set, the second Gen-set will take the load.

IMPORTANT: Dual operation works only in AUTO mode.

IMPORTANT: Dual operation is in fail also during process of adjustment of setpoints.

IMPORTANT: It is not possible to use Auto Run option in Exercise timers with dual operation.

Start/stop events

Event	Dual MRS
LBI **REMOTE START/STOP (PAGE 580)**	Evaluated by Master only

Communication

Communication can be established via onboard RS485 or via communication module CM-RS232-485. Communication line is selected via setpoints **RS485 Mode (page 217)** (RS485 onboard), **COM1 Mode (page 444)** or **COM2 Mode (page 446)** (CM-RS232-485 module). There are options for DualMaster and DualSlave. These options adjust, which communication line is selected and which role the controller has in Dual Operation.

> **IMPORTANT: For correct communication it is necessary to have one Master and one Slave controller on the same communication line.**

In case of communication failure between controllers, alarm **AHI Dual Operation Fail (page 672)** is activated. This alarm is activated on both controllers. Both controllers are switched to normal operation.

Adjustment of COM Modes

COM Mode/RS485 in controller 1	COM Mode/RS485 in controller 2	Behavior
Master	Slave	OK – normal dual operation function
Slave	Master	OK – normal dual operation function
Master	Master	There will be communication fail (it is necessary to have master and slave to establish communication line) – there will be active alarm **AHI Dual Operation Fail (page 672)**. This alarm will be active on both controllers. Both controllers will be switched to normal operation.
Slave	Slave	There will be communication fail (it is necessary to have master and slave to establish communication line) – there will be active alarm **AHI Dual Operation Fail (page 672)**. This alarm will be active on both controllers. Both controllers will be switched to normal operation.
Disabled	Master/Slave	There will be communication fail (it is necessary to have master and slave to establish communication line) – there will be active alarm **AHI Dual Operation Fail (page 672)**. This alarm will be active on master/slave controller. Both controllers will be switched to normal operation.
Master/Slave	Disabled	There will be communication fail (it is necessary to have master and slave to establish communication line) – there will be active alarm **AHI Dual Operation Fail (page 672)**. This alarm will be active on master/slave controller. Both controllers will be switched to normal operation.
Disabled	Disabled	Both controllers are in normal operation.

Switching of Gen-sets

Switching of Gen-sets is based on their **Running Hours (page 540)**. The time that the Gen-set runs is adjusted via setpoint **Running Hours Max Difference (page 271)**. When difference of **Running Hours (page 540)** between Gen-sets is bigger than value adjusted in this setpoint, load is transferred from first Gen-set to second Gen-set. First Gen-set is supplying the load until second Gen-set is in running state. Then the

GCB of first Gen-set is opened. From this moment timer **Transfer Delay (page 273)** counts down. When it counts down, GCB of second Gen-set can be closed.

Note: *Value of **Running Hours (page 540)** can be modified by setpoint **Running Hours Base (page 271)**. This setpoint can add or remove additional running hours to value from statistics. This modified value of running hours is used in dual operation function.*

Note: *In case that both Gen-sets have the same running hours, Master controller has higher priority.*

Note: *Switching of Gen-sets can be inhibit by setpoint **Swap Gen-sets (page 272)** or by binary input **DUAL SWAP GEN-SETS (PAGE 570)**.*

Note: *Priority of Gen-set can be changed by binary input **DUAL TOP PRIORITY (PAGE 570)**. In this case running hours values are not used to decide, which Gen-set should start.*

Dual operation adjustment

- Prepare two InteliLite 4 MRS 16 controllers. CM-RS232-485 module is optional.
- Adjust setpoints **RS485 Mode (page 217)** or **COM1 Mode (page 444)** or **COM2 Mode (page 446)** (depending on preferred communication line) to DualMaster on first controller and Dual Slave on second controller
- Copy the identical configurations to both of them
- Use wiring with mechanical/electrical interlock between all breakers (mechanical interlock is preferred)
- Switch both controllers to OFF mode to prevent automatic or remote start
- Interconnect communication terminals on CM-RS232-485 modules
- Adjust setpoint **Running Hours Max Difference (page 271)** on Master controller
- Adjust setpoints **Running Hours Base (page 271)** on both controllers if running hours change is needed for dual operation
- Adjust additional function of dual operation – **Master Error Protection (page 272)**, **Slave Error Protection (page 273)** and **Swap Gen-sets (page 272)** setpoints
- Change the mode of both controllers to AUTO
- System is now ready for dual operation function

Note: *Breakers feedbacks are recommended, but not required.*

Alarms related to dual operation:

- **AHI Dual Operation Fail (page 672)**
- **Wrn Dual Operation Master Fail (page 672)**
- **Wrn Dual Operation Slave Fail (page 673)**
- **ALI Dual Operation Different FW Version (page 672)**

5.5.8 Engine cool down and stop

The cool down phase begins after the stop command has been issued and the GCB has been opened.

- Duration of the cool down phase is determined by the setpoint **Cooling Time (page 235)**.
- Cooling is performed either at nominal speed (generator voltage and frequency protections are evaluated) or at idle speed (generator voltage and frequency protections are not evaluated). Selection of the speed is done by the setpoint **Cooling Speed (page 235)**.
- The cool down can be finished manually in MAN mode by pressing the STOP button.
- If a new start request comes, the cool down will be interrupted and the Gen-set will go back to the stabilization phase. If the cooling was at nominal speed, the stabilization timers will not count down again so the GCB is ready to be closed (after 2s delay).

When the cool down is finished, the output **FUEL SOLENOID (PAGE 605)** is de-energized and **STOP SOLENOID (PAGE 625)** is energized. The engine will stop within the time period determined by the setpoint **Stop Time (page 235)**. If the engine does not stop within this time, the alarm **Wrn Stop Fail (page 674)** will be issued.

The output **STOP SOLENOID (PAGE 625)** is energized until the engine is stopped, but at least for the duration of **Stop Time (page 235)**. If the **Stop Time (page 235)** has elapsed and the engine has still not stopped, the **STOP SOLENOID (PAGE 625)** is de-energized for 5 s and then energized again for **Stop Time (page 235)**.This is repeated until the engine is stopped.

The output **Ignition (page 614)** is continuously energized until the engine is stopped.

Stopped Gen-set evaluation

The Gen-set is considered as stopped when all of following conditions are valid:

- The engine speed is lower than 2 RPM.
- The generator voltage in all phases is lower than 10 V.
- None of the **Additional running engine indications (page 104)** signals is active.

5.5.9 Gen-set operation states

Engine state machine

Init	Autotest during controller power on. ***Note:*** *Sometimes controller stays in Init mode after FW upgrade. It means that there are new parameters which should be checked by user. It is possible to disable this control via InteliConfig.*
Not ready	Gen-set is not ready to start. **Example:** When shutdown alarm is active or unit is in OFF mode.
Ready	Gen-set is ready to run.
Prestart	Prestart sequence in process, **PRESTART (PAGE 618)** output is active. **Example:** Usually used for preheating or processes executed prior Gen-set start.
Cranking	Engine is cranking, **STARTER 1 (PAGE 623)** or **STARTER 2 (PAGE 624)** output is active.
Pause	Pause between start attempts.
Starting	Starting speed is reached and the Idle timer is running.
Running	Gen-set is running at nominal speed.

Loaded	Gen-set is running at nominal speed and **GCB CLOSE/OPEN (PAGE 607)** is active.
Cooling	Gen-set is cooling before stop.
Stop	Stop. **Example:** Automatic or manual stop command was issued, engine is stopping.
Shutdown	Shut-down alarm activated.
Ventil	Gas engine - ventilation of unburned fuel when stop command comes during cranking with gas
SDVentil	Gas engine - ventilation of unburned fuel after unsuccessful start attempt or after shutdown stop.
EmergMan	**EMERGENCY MAN (PAGE 573)** Gen-set operation. **Example:** Used for bypass the controller and engine manual start. Controller mode, where the LBI **EMERGENCY MAN (PAGE 573)** is activated. All control functions are stopped

Engine started conditions

- Engine speed (RPM) > **Starting RPM (page 222)** or
- Oil pressure > **Starting Oil Pressure (page 223)** or
- Binary input **OIL PRESSURE (PAGE 577)** is in logical 0 or
- D+ terminal active (reached **D+ Threshold (page 239)** of supply voltage) for minimum 1 s or
- Generator voltage > 25 % of **Nominal Voltage Ph-N (page 205)** or **Nominal Voltage Ph-Ph (page 205)** (any phase)

Note: *Any of these condition will disconnect starter of the engine, however for transition to next state RPM needs to be higher than **Starting RPM (page 222)**.*

Engine running conditions

- Engine speed (RPM) > **Starting RPM (page 222)** or
- Oil pressure > **Starting Oil Pressure (page 223)** or
- Binary input **OIL PRESSURE (PAGE 577)** is in logical 0 or
- Generator voltage > 25 % of **Nominal Voltage Ph-N (page 205)**

Still engine conditions

- Engine speed (RPM) < **Starting RPM (page 222)** and
- Oil pressure < **Starting Oil Pressure (page 223)** and
- Binary input **OIL PRESSURE (PAGE 577)** is in logical 1 and
- Generator voltage < 50 V (all phases)

Note: *When the engine was running before and all above conditions are fulfilled, additional 2 s delay is necessary to confirm "still engine".*

When any engine running conditions are observed in still engine, then the **Wrn Stop Fail (page 674)** is activated with the following delays:

- For generator voltage from 10 V to < 50 % of nominal voltage, Wrn Stop Fail has delay 1 s
- For generator voltage > 50 % of nominal voltage, Wrn Stop Fail has delay 200 ms
- Oil pressure > **Starting Oil Pressure (page 223)**, Wrn Stop Fail has delay 1 s
- Binary input **OIL PRESSURE (PAGE 577)** is in logical 0, Wrn Stop Fail has delay 1 s
- For detected RPM, there is no delay.

Stop engine conditions

If no engine running conditions are validated, then the controller will wait extra 12 s before leaving the Machine Stop state and releasing the **STOP SOLENOID (PAGE 625)** output.

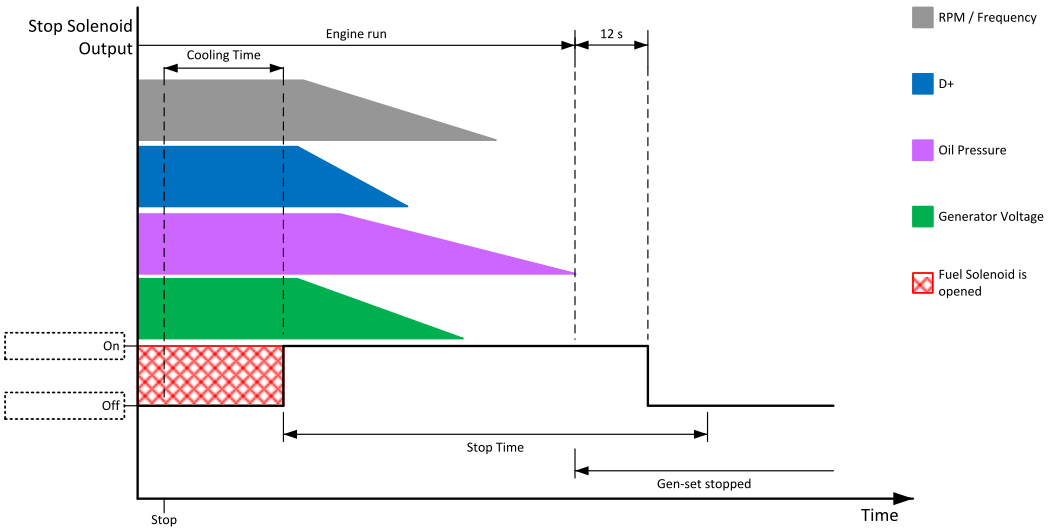

Image 5.17 Engine stops in **Stop Time (page 235)**

If the total stopping time will exceed setpoint **Stop Time (page 235)** then the **Wrn Stop Fail (page 674)** and binary outputs for stopping are activated. The controller will continuously try to stop the engine.

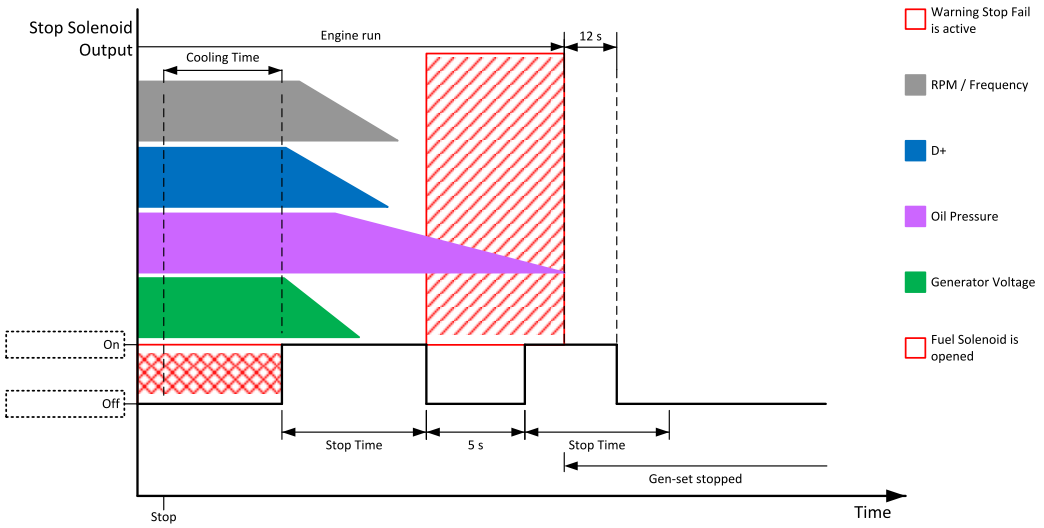

Image 5.18 Engine stops after first **Stop Time (page 235)**

Electric state machine

IslOper	Island operation
BrksOff	GCB opened

5.5.10 Additional running engine indications

It is helpful to have information other than speed (RPM), whether the engine is rotating or not, especially if RPM is measured from the generator frequency instead of magnetic pickup. The generator frequency measurement can be unreliable at very low speeds and/or may have a delayed reaction to sudden and big changes (i.e. in the moment that the engine has just started…).

The following conditions are evaluated as additional running engine indication:

- Voltage on the D+ input is higher than the **D+ Threshold (page 239)** of battery voltage. Connect this input to the D+ (L) terminal of the charging alternator and enable the D+ function by the setpoint **D+ Threshold (page 239)** . If D+ terminal is not available, leave the input unconnected and disable the function.
- The pickup is not used and frequency is not detected on the pickup input. Connect the pickup input to the W terminal of the charging alternator if you do not use pickup and the W terminal is available. If not, leave the input unconnected.
- Oil pressure > **Starting Oil Pressure (page 223)** setpoint. The oil pressure is evaluated from the analog input or from the ECU if an ECU is configured.
- Binary input **OIL PRESSURE (PAGE 577)** is in logical 0.
- At least one phase of generator voltage is >25 % of nominal voltage.

These signals are used during start for powering down the starter motor even if no RPM is measured. These signals are used during stop in order to evaluate if the engine has really stopped.

5.5.11 History log

The history log is an area in the controller's non-volatile memory that records "snapshots" of the system at moments when important events occur. The history log is important especially for diagnostics of failures and problems. When the history file is full, the oldest records are removed.

Each record has the same structure and contains:

- The event which caused the record (e.g. "Overspeed alarm" or "GCB closed")
- The date and time when it was recorded
- All important data values such as RPM, kW, voltages, etc. from the moment that the event occurred.

Record structure

Name	Abbreviation	Description
Number	No.	Row number (0 corresponds to the last record, -1 to the previous one, etc.)
Reason	Reason	Reason for history record (any event or alarm related to the gen-set
Time	Time	Time
Date	Date	Date

RPM	RPM	Engine rotations per minute
Power	Pwr	Generator active power
Reactive power	Q	Generator reactive power
Power Factor	PF	Generator power factor
Load Character	LChr	Generator load character
Generator Frequency	Gfrq	Generator Frequency
Generator Voltage	Vg1	Generator voltage Ph1
Generator Voltage	Vg2	Generator voltage Ph2
Generator Voltage	Vg3	Generator voltage Ph3
Generator Voltage	Vg12	Generator voltage Ph12
Generator Voltage	Vg23	Generator voltage Ph23
Generator Voltage	Vg31	Generator voltage Ph31
Generator Current	Ig1	Generator current Ph1
Generator Current	Ig2	Generator current Ph2
Generator Current	Ig3	Generator current Ph3
Voltage Battery	VBat	Voltage of battery
Analog Input 1	Ain1	Analog input 1
Analog Input 2	Ain2	Analog input 2
Analog Input 3	Ain3	Analog input 3
Analog Input 4	Ain4	Analog input 4
Binary Inputs	BIN	Controller binary inputs
E-Stop	E-Stop	State of dedicated E-Stop input
Binary Outputs	BOUT	Controller binary outputs
Controller Mode	Mode	Controller mode

Note: *When some setpoint is changed, its number of the communication object is written in the history log.*

5.5.12 Breaker control

The following power switches are controlled by the controller:

- The generator circuit breaker or contactor – GCB

It is possible to use either a motorized circuit breaker or contactor. Below is a list of available control outputs that should fit all types of contactors or breakers. The following rules must be followed to when designing the wiring of power switches:

- The control outputs must be configured and wiring of the power switches must be provided in such a way, that the controller has full control over the breakers – i.e. the controller can open and close the breaker at any time.
- The breaker must respond within max. 5 seconds to a close and open command. Special attention should be paid to opening of motorized circuit breakers, as it could take more than 5 seconds on some types. In such cases it is necessary to use an undervoltage coil for fast opening.

- After opening the breaker, there is an internal delay before closing the breaker. Delay is 6 seconds – 5 seconds for OFF coil and 1 second for UV coil. After these 6 seconds, breaker can be closed again. There is no delay when opening a breaker.

Breaker control outputs

Close/Open	An output for control of a contactor. Its state represents the breaker position requested by the controller. The breaker must react within 5 seconds to a close or open command, otherwise an alarm is issued.
ON coil	An output giving a 5 second pulse in the moment the breaker has to be closed. The output is intended for control of close coils of circuit breakers.
OFF coil	An output giving a pulse in the moment the breaker has to be opened. The pulse lasts until the feedback deactivates, but at least for 5 seconds. The output is intended for control of open coils of circuit breakers.
UV coil	The GCB UV coil output is active the whole time the Gen-set is running (not in idle or cooling). The output is deactivated for at least 5 seconds in the moment the breaker has to be switched off. The output is intended for control of undervoltage coils of circuit breakers.

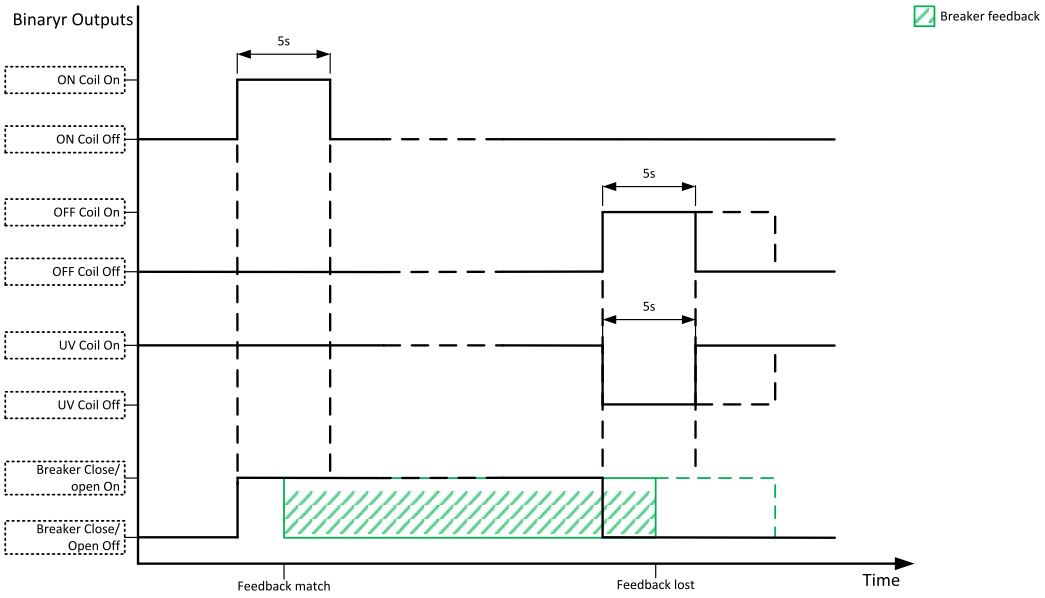

Image 5.19 Breaker control outputs

Breaker failure detection

Breaker fail detection is based on binary output breaker close/open comparing with binary input breaker feedback.

IMPORTANT: It is necessary to configure breaker feedback to use this function.

IMPORTANT: If a breaker feedback is configured, it will be required all the time. Otherwise alarms will be issued.

IMPORTANT: Also it is possible to use breakers without feedbacks. In this case there is no check of breaker real state.

There are three different time delays for breaker failure detection – see following diagrams.

When binary output breaker close/open is in steady state and breaker feedback is changed the breaker failure is detected immediately (no delay).

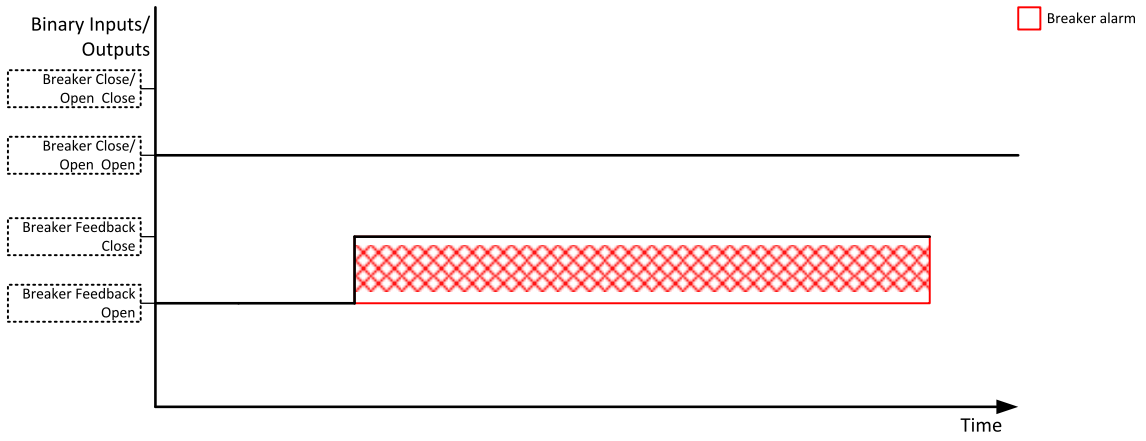

Image 5.20 Breaker failure – breaker close/open in steady position – open

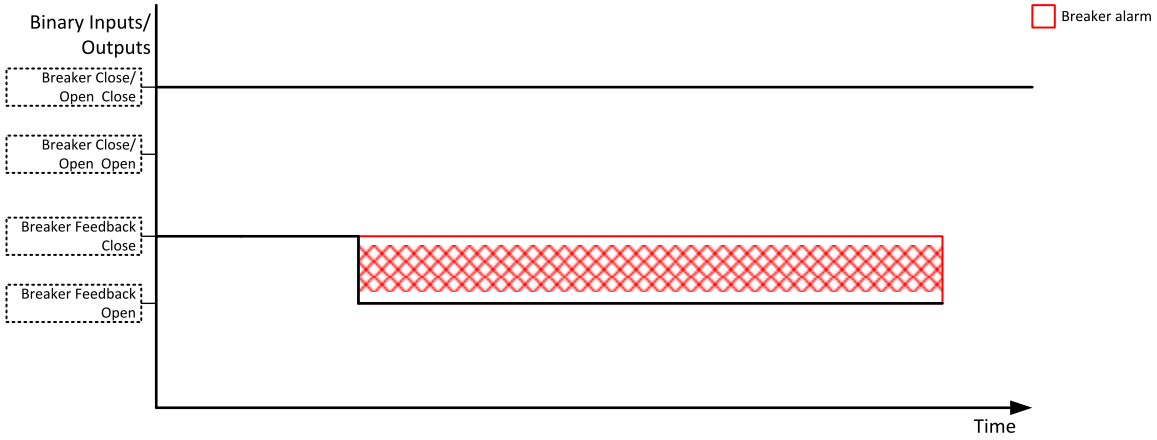

Image 5.21 Breaker failure – breaker close/open in steady position – close

When binary output breaker close/open opens there is 5 sec delay for breaker failure detection.

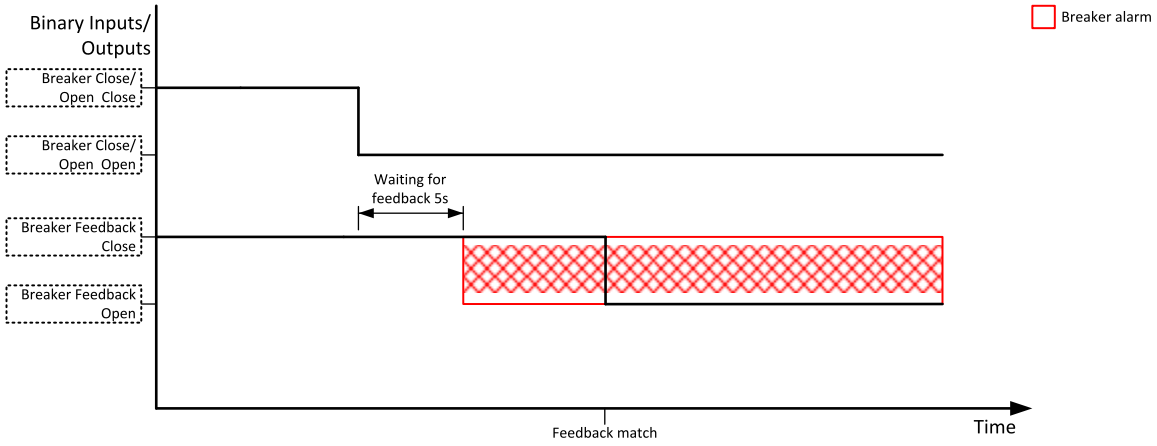

Image 5.22 Breaker failure – breaker close/open opens

When binary output breaker close/open closes there is 5 sec delay for breaker failure detection.

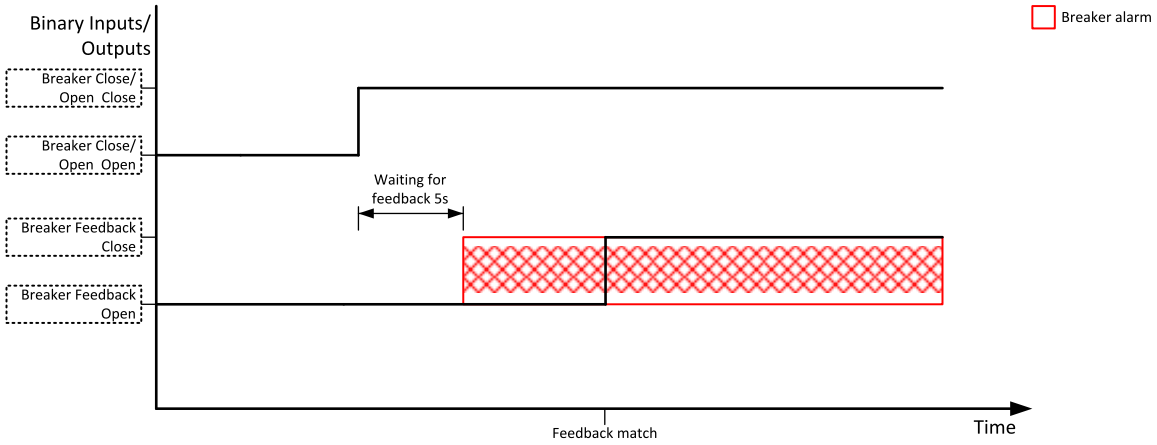

Image 5.23 Breaker failure – breaker close/open closes

5.5.13 Protections

Fixed Protections

Fixed protections are built in protections for Generator, Engine or for other functionalities (battery voltage, fuel theft, D+, etc…). Their purpose is to inform or perform actions when the malfunction is detected.

Fixed Protection types

Name	Level	Abbreviation	Alarm List	History	Fault Reset needed	LBO Horn activation	LBO Alarm activation	Action: CB open	Action: Gen-set stop	SD Override blocking	Common LBO
History Record Only	1	Hst	-	✓	-	-	-	-	-	-	-
Alarm List Indication	1	ALI	✓	-	-	-	-	-	-	-	-
Warning	1	Wrn	✓	✓	✓	✓	✓	-	-	-	AL Common Wrn (page 591)
Shutdown	2	Sd	✓	✓	✓	✓	✓	✓	✓	✓	AL Common Sd (page 591)
Breaker Open & Cool Down	2	BOC	✓	✓	✓	✓	✓	✓	✓	✓	AL Common BOC (page 590)
Shutdown Override	2	Sd	✓	✓	✓	✓	✓	✓	✓	-	

Protection blocking

Engine and generator fixed protections are blocked during starting phases or Ready and Stop states. They become unblocked once **Maximal Stabilization Time (page 233)** has elapsed or GCB is closed whichever happens first.

Exceptions are:

- Overspeed protection which has two limits defined via setpoints **Overspeed Sd (page 240)** and **Starting Overspeed Sd (page 240)**. Starting Overspeed limit is considered in the starting phase till Starting Overspeed Time elapses. This time starts to count once the RPM exceeds the value of **Starting RPM (page 222)**.
- E-Stop and Emergency stop

The other way fixed protections can be blocked is by active LBI **SD OVERRIDE (PAGE 581)**.

Note: *LBI **SD OVERRIDE (PAGE 581)** (Shutdown Override) does not block evaluation of fixed protection conditions and their visualization. They are recorded into alarm list or history. It only blocks their actions. Shutdown Override blocks all level 2 (Sd, BOC) fixed protection. It does not block level 1 (Wrn, AHI, Hist) or protection of type Sd Override.*

Some generators or engine protections have an option to DISABLE the protection.

The setting is done by using the setpoint which is associated to the fixed protection. Each setpoint offers these options.

Setpoint options

Options	Description
Enable	Protection is enabled
Disable	Protection is blocked
ExtDisable	Disabling of the protection can be forced by LBI **PROTECTION FORCE DISABLE (PAGE 578)**

Generator and engine protections lists

Generator protections

	Setpoint for protection ON / OFF	Alarms / Protection name
Current	*Always active*	**BOC Short Circuit (page 706)**
	IDMT Overcurrent Protection (page 267)	**BOC Overcurrent IDMT (page 706)**
	Current Unbalance Protection (page 268)	**BOC Current Unbalance (page 705)**
Frequency	**Generator Frequency Protection (page 269)**	**BOC Generator Overfrequency (page 704)**
	Generator Frequency Protection (page 269)	**BOC Generator Underfrequency (page 705)**

	Setpoint for protection ON / OFF	Alarms / Protection name
Others	*Always active*	ALI Gen Ph L1 Inverted (page 686)
	Always active	ALI Gen Ph L2 Inverted (page 687)
	Always active	ALI Gen Ph L3 Inverted (page 687)
	Always active	ALI Gen Ph Rotation Opposite (page 687)
	Earth Fault Current Protection (page 489)	Sd Earth Fault Current (page 706)
Power	Overload Protection (page 267)	BOC Overload (page 706)
	Reverse Power Protection (page 270)	BOC Reverse Power (page 705)
Voltage	Generator <> Voltage Protection (page 268)	Sd Generator L1 Overvoltage (page 699)
		Sd Generator L2 Overvoltage (page 699)
		Sd Generator L3 Overvoltage (page 699)
		Sd Generator L1L2 Overvoltage (page 699)
		Sd Generator L2L3 Overvoltage (page 700)
		Sd Generator L3L1 Overvoltage (page 700)
		BOC Generator L1 Undervoltage (page 700)
		BOC Generator L2 Undervoltage (page 700)
		BOC Generator L3 Undervoltage (page 701)
		BOC Generator L1L2 Undervoltage (page 701)
		BOC Generator L2L3 Undervoltage (page 701)
		BOC Generator L3L1 Undervoltage (page 701)
	Voltage Unbalance Protection (page 269)	BOC Gen Voltage Unbalance Ph-N (page 704)
		BOC Gen Voltage Unbalance Ph-Ph (page 704)

Engine protections

	Protection Enable / Disable	Alarms / Protection name
Speed	*Always active*	Sd Overspeed (page 697)
	Underspeed Protection (page 270)	Sd Underspeed (page 697)

User Protections

InteliLite 4 allows users to configure their own protections to any analog input or binary input/output. Only one protection of 1st level and/or one protection of 2nd level can be configured on logical binary input/output. More than one protection can be configured on analog input. Max simultaneous number of configured user protections is 64.

Source upon which the protection is configured can be selected. It can be any analog value or binary state.

Source

Analog values	Binary states
> Analog inputs » Controller, Modules > Values » ECU, Generator, others > Statistics	> Binary inputs » Controller, Modules, ECU > Binary outputs » PLC > Protection states > LBOs

Protection activation

Type	Name of activation	Description
Analog	Over Limit	Protection is activated if value is over limit.
	Over Limit + FIs	Protection is activated if value is over limit or in a fault state.
	Under Limit	Protection is activated if value is under limit.
	Under Limit + FIs	Protection is activated if value is under limit or in a fault state.
	FIs only	Protection is activated if value is in a fault state.
Binary	True	Protection is activated if value is Logical 1.
	TrueOrFIs	Protection is activated if value is Logical 1 or in a fault state.
	False	Protection is activated if value is Logical 0.
	FalseOrFIs	Protection is activated if value is Logical 0 or in a fault state.

User Protection types

Name	Level	Abbreviation	Alarm List	History	Fault Reset needed	LBO Horn activation	LBO Alarm activation	Action: CB open	Action: Gen-set stop	SD Override blocking	Common LBO
History Record Only	1	Hst	-	✓	-	-	-	-	-	-	-
Alarm List Indication	1	ALI	✓	-	-	-	-	-	-	-	-
Alarmlist indication + history record	1	AHI	✓	✓	-	-	-	-	-	-	-
Warning	1	Wrn	✓	✓	✓	✓	✓	-	-	-	AL COMMON WRN (PAGE 591)
Shutdown	2	Sd	✓	✓	✓	✓	✓	✓	✓	✓	AL COMMON SD (PAGE 591)
Breaker Open & Cool Down	2	BOC	✓	✓	✓	✓	✓	✓	✓	✓	AL COMMON BOC (PAGE 590)
Shutdown Override	2	Sd	✓	✓	✓	✓	✓	✓	✓	-	

Protection blocking

It is possible to configure one Protection Blocking to any **User Protections (page 112)**. This function is used to block certain protections when their function is unwanted or meaningless. Each user protection has an option to set the blocking condition.

Protection blocking

Block Type	Description
All the time	The protection is not blocked. It can be blocked only by LBI **SD OVERRIDE (PAGE 581)**.
Run Only Block Delay	The protection is blocked depending on engine state and time defined by setpoint **Run Only Block Delay (page 234)**. It can also be blocked by LBI **SD OVERRIDE (PAGE 581)**.
Force Block	The protection is blocked by LBI **PROTECTION FORCE DISABLE (PAGE 578)** or by LBI **SD OVERRIDE (PAGE 581)**.
Electrical Protection	The protection is blocked depending on engine state. It is unblocked once **Maximal Stabilization Time (page 233)** is elapsed or GCB is closed. It can also be blocked by LBI **SD OVERRIDE (PAGE 581)**.

Note: *LBI **SD OVERRIDE (PAGE 581)** (Shutdown Override) does not block evaluation of user protection conditions and their visualization. They are recorded into alarm list or history. It only blocks their actions. Shutdown Override blocks all level 2 (Sd,BOC) protection. It does not block level 1 (Wrn, AHI, Hist) or protection of type **SD OVERRIDE (PAGE 581)**.*

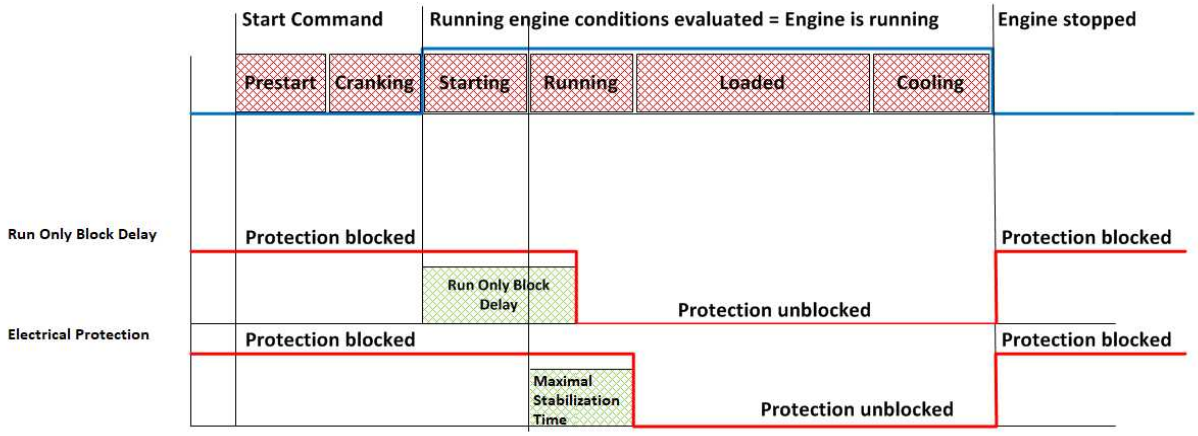

Image 5.24 Run only block delay and electrical protection blocking

History record

- Always – History is recorded all the time.
- Once – History is recorded only once after fault reset.

Note: *Every User protection is evaluated with period 0.1 s.*

Configuration of protections in InteliConfig

Control tab → Controller configuration → Protections tab → Analog / Binary protections

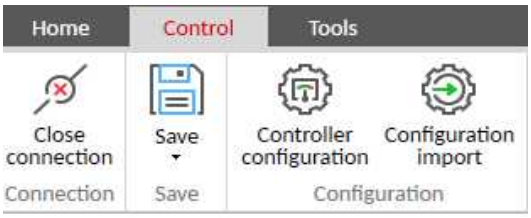

1	Select the desired protections to be configured (Analog protections / Binary protections).
2	Add protection by clicking on the icon . Delete selected protection by clicking on the icon . Edit selected protection by clicking on the icon .

Adding analog protection

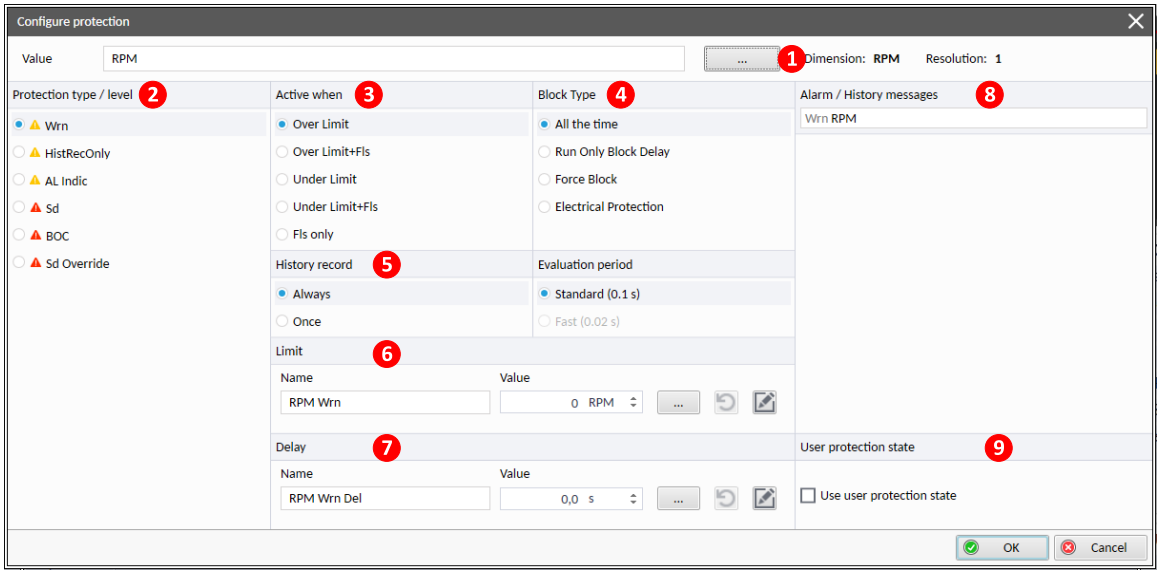

1	Selecting the input source **see User Protections on page 112**.
2	Selecting the protection type **see Fixed Protection types on page 109**.
3	Selecting the protection activation **see Protection activation on page 112**.
4	Selecting the block type **see Protection blocking on page 114**.
5	Selecting if the occurrence of a protection is recorded every time or only once after a Fault Reset.

6	Selecting the input for limit. Setpoints must have the correct resolution and dimension as protection source value. › Existing setpoint › New user setpoint › Existing user setpoint Prefix is added to the name based on protection type / level
7	Selecting the input for delay. Setpoints must have the correct resolution **0.1** and dimension **[s]** › Existing setpoint › New user setpoint › Existing user setpoint Prefix is added to the name based on protection type / level.
8	Text input for Alarm / History message.
9	If user protection state is checked then created user protection has LBO located in Bin Values in the **Group: User Protection States (page 546)**.

Adding binary protection

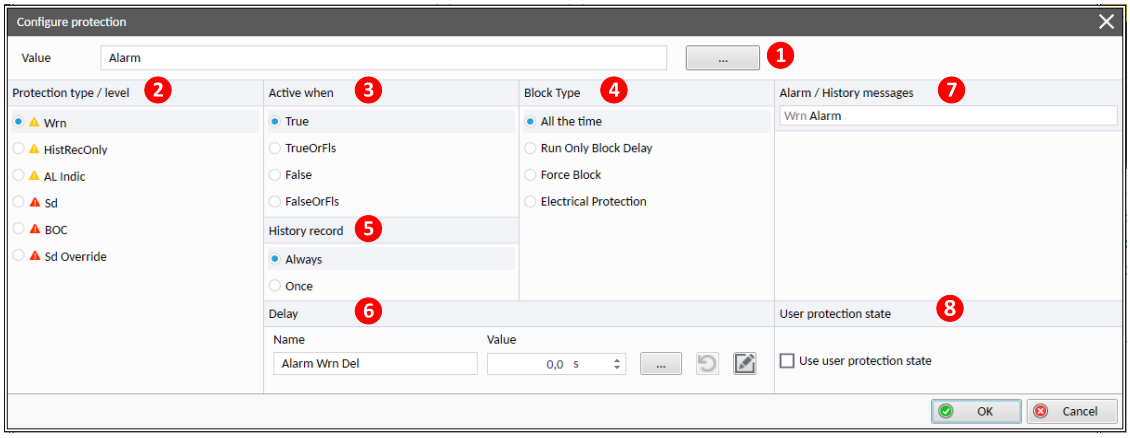

1	Selecting the input source **see User Protections on page 112**.
2	Selecting the protection type **see Fixed Protection types on page 109**.
3	Selecting the protection activation **see Protection activation on page 112**.
4	Selecting the block type **see Protection blocking on page 114**.
5	Selecting if the occurrence of a protection is recorded every time or only once after a Fault Reset.
6	Selecting the input for delay. Setpoints must have the correct resolution **0.1** and dimension **[s]** › Existing setpoint

	> New user setpoint > Existing user setpoint
7	Text input for Alarm / History message
8	If user protection state is checked then created user protection has LBO located in Bin Values in the **Group: User Protection States (page 546)**.

Protection states

Protection states are states of fixed and user protections. These states can be configured as binary output or used in PLC logic.

Fixed protection states

Important **Fixed Protections (page 108)** have a protection state. The protection state is (usually) named the same as the alarm. Fixed protection states are in a group of 32 values.

Protection states groups:

- **FIXED PROTECTIONS STATES 1 (PAGE 545)**
- **FIXED PROTECTIONS STATES 2 (PAGE 545)**
- **FIXED PROTECTIONS STATES 3 (PAGE 545)**
- **FIXED PROTECTIONS STATES 4 (PAGE 546)**
- **FIXED PROTECTIONS STATES 5 (PAGE 546)**

User protections states

During the **Configuration of protections in InteliConfig (page 115)**, you can decide whether you want to add user protection state for the protection. The name is the same as the alarm's message.

User protection states are in a group of 32 values.

Note: *Group of User protection states is showed only when there is at least 1 protection state in it.*

Protection states group:

- **USER PROTECTIONS STATES 1 (PAGE 546)**

Alarm management

The controller evaluates two levels of alarms. Level 1 – yellow alarm – is a pre-critical alarm that is only informative and does not take any action regarding Gen-set control. Level 2 – red alarm – represents a critical situation, where an action must be taken to prevent damage of the Gen-set or technology.

Analog input alarm evaluation principle

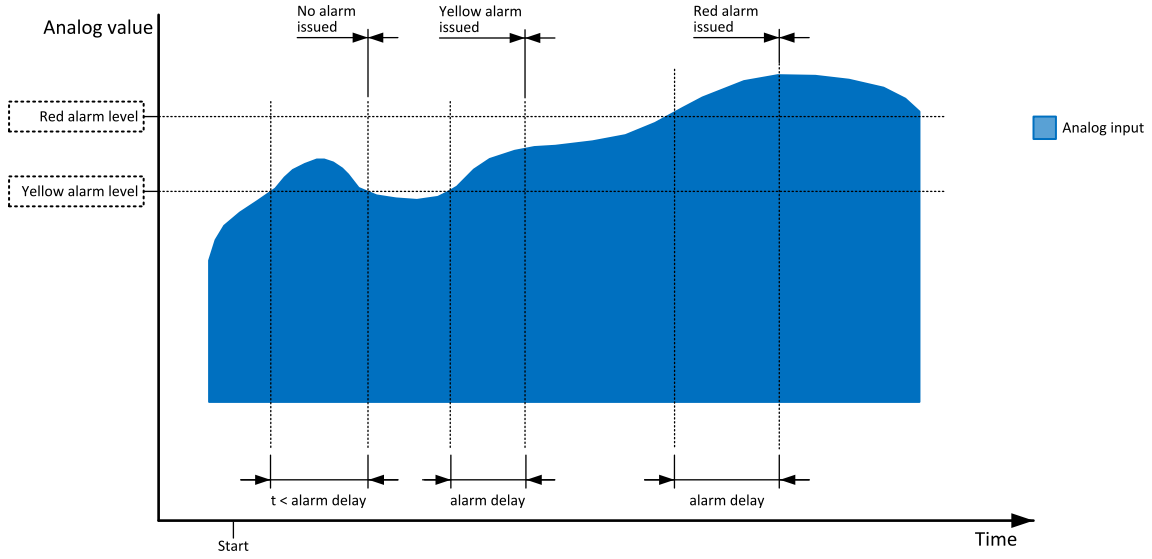

Image 5.25 Analog input alarm evaluation principle

Alarm handling

There are four different alarm categories regarding the period when the alarms are evaluated. The category is selectable for alarms assigned to binary/analog inputs and fixed for built-in alarms. The categories are the following:

- The alarm is evaluated all the time the controller is switched on.
- The alarm is evaluated only when the engine is running. This type should be used for e.g. oil pressure. These alarms begin to be evaluated after the engine has been started with the delay given by the setpoint **Run Only Block Delay (page 234)**.
- The alarm is evaluated only when the generator is excited. These alarms begin to be evaluated after the engine has been started and **Maximal Stabilization Time (page 233)** has elapsed or the GCB has been closed. They remain evaluated until cooling has finished. Only Generator under/overvoltage, Generator voltage unbalance and Generator under/overfrequency belong to this category. This category is not configurable to binary and analog input alarms.
- The alarm is evaluated only when LBI **PROTECTION FORCE DISABLE (PAGE 578)** is not active.

If an alarm is being evaluated and the appropriate alarm condition is fulfilled, the delay of evaluation will start to run. The delay is adjustable by a setpoint (in the case of built-in alarms, analog input alarms) or is adjusted via configuration window in InteliConfig (in the case of binary input alarms). If the conditions persist, the alarm will activate. The alarm will not activate if the condition is dismissed while the delay is still running.

After pressing the Fault reset button or activating the binary input **FAULT RESET BUTTON (PAGE 574)**, all active alarms change to confirmed state. Confirmed alarms will disappear from the Alarm list as soon as the respective condition dismisses. If the condition is dismissed before acknowledging the alarm, the alarm will remain in the Alarm list as Inactive.

Note: *The input **SD OVERRIDE (PAGE 581)** can be used for temporary disabling of red alarms to shutdown the engine. This input may be used in situations where providing the power is extremely important – e.g. if the Gen-set drives pumps for fire extinguishers (sprinklers).*

Alarm states

An alarm can have the following states:

- Active alarm: the alarm condition persists, alarm delay has elapsed.
- Inactive alarm: the alarm condition has disappeared, but the alarm has not been confirmed.
- Confirmed alarm: the alarm condition persists, but the alarm has already been confirmed.

Image 5.26 Alarm List

Alarm types – Level 1

The level 1 alarm indicates that a value or parameter is out of normal limits, but has still not reached critical level. This alarm does not cause any actions regarding the gen-set control.

Warning (Wrn)

The alarm appears in the Alarm list and is recorded into the history log. Activates the output **AL COMMON WRN (PAGE 591)** as well as the standard alarm outputs (**HORN (PAGE 613)** and **ALARM (PAGE 593)**).

Alarm list indication (ALI)

The event is only indicated in the Alarmlist. It disappears for the alarmist automatically as soon as the cause disappears. Standard alarm outputs (**HORN (PAGE 613)** and **ALARM (PAGE 593)**) are not activated.

History record only (Hst)

The event is recorded into the history. Standard alarm outputs (**HORN (PAGE 613)** and **ALARM (PAGE 593)**) are not activated.

Alarm types – Level 2

The level 2 alarm indicates that a critical level of the respective value or parameter has been reached.

Note: *It is not possible to start the engine if any red level protection is active or not confirmed.*

> **IMPORTANT: The Gen-set can start by itself after acknowledging the alarms if there is no longer an active red alarm and the controller is in AUTO mode!**

Shutdown (Sd)

The alarm appears in the Alarm list and is recorded into the history log. It causes immediate stop of the Gen-set without cooling phase. Also GCB breaker will open. The Gen-set cannot be started again while there is a shutdown alarm in the Alarm list. Activates the output **AL COMMON SD (PAGE 591)** as well as the standard alarm outputs (**HORN (PAGE 613)** and **ALARM (PAGE 593)**).

Breaker open and cool down (BOC)

The event appears in the Alarm list and is recorded into the history log. It causes immediate opening of the GCB and then the standard stop sequence with cooling follows. The Gen-set cannot be started again while there is a BOC alarm in the Alarm list. Activates the output **AL COMMON BOC (PAGE 590)** as well as the standard alarm outputs (**HORN (PAGE 613)** and **ALARM (PAGE 593)**).

> **IMPORTANT: In case there is no feedback from breakers configured Breaker open and cool down will be replaced by shutdown alarm type.**

Sensor failure detection (FLS)

If the measured resistance on an analog input exceeds the valid range, a sensor failure will be detected and a sensor failure message will appear in the **Alarm list (page 121)**. The valid range is defined by the far left (RL) and far right (RH) points of the sensor characteristic ±12.5 % from RH-RL.

> ***Note:*** *Sometimes there can be problem with lower limit of valid range which can be counted as negative number. In this case the lower limit is set as one half of the RL point of the sensor curve characteristic.*

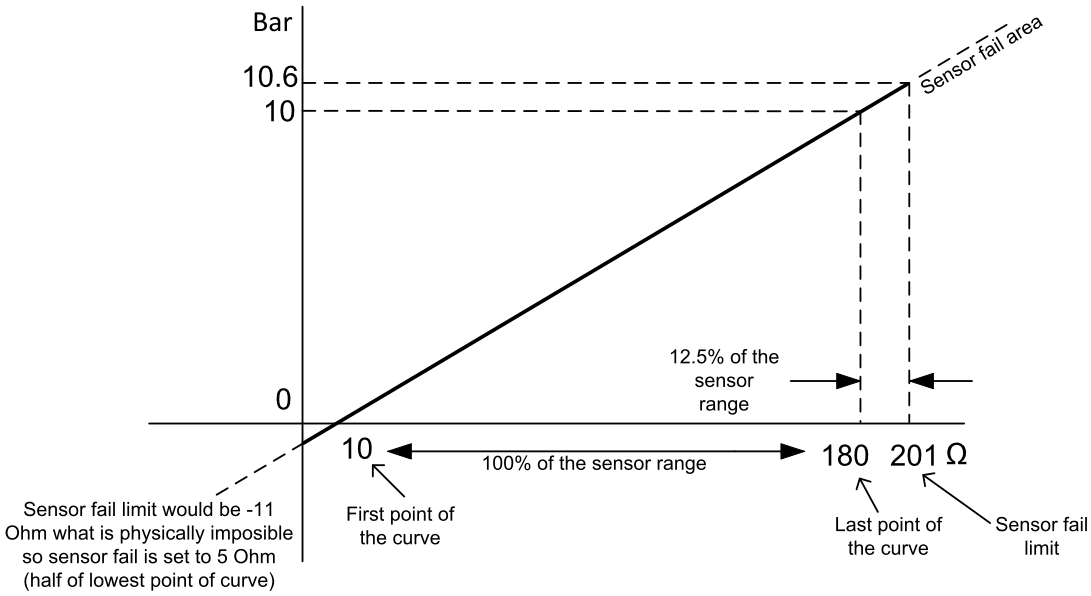

Image 5.27 Sensor failure detection principle

Remote alarm messaging

If the communication plug-in module is connected to the controller, the controller can send SMS messages (CM-RS232-485 module) and emails (CM2-4G-GPS or CM3-Ethernet modules) at the moment when a new alarm appears in the **Alarm list (page 121)** or new event is written in the **History log (page 104)**. The message will contain a copy of the **Alarm list (page 121)** or reasons from the **History log (page 104)**. To enable this function first to check the controller internet connection (**Subgroup: TCP/IP Settings (page 471)** for CM3-Ethernet or **Subgroup: TCP/IP Settings (page 452)**/**Subgroup: Cellular Interface (page 447)** for CM2-4G-GPS). Then adjust setpoints **Event Message (page 486)**, **Wrn Message (page 487)**, **BOC Message (page 485)** and **Sd Message (page 487)** to ON. Also enter a valid GSM phone number or email address to the setpoints **Telephone Number 1 (page 464)**, **Telephone Number 2 (page 464)**, **Telephone Number 3 (page 465)**, **Telephone Number 4 (page 465)**, **Email Address 1 (page 483)**, **Email Address 2 (page 484)**,**Email Address 3 (page 484)**, and **Email Address 4 (page 485)**.

Alarm list

Alarm list is a container of active and inactive alarms. It will appear automatically on the controller display, if a new alarm occurs, or can be displayed manually from the display menu.

Active alarms are shown as inverted, not yet confirmed alarms are marked with asterisk before them.

Alarm list contains three types of alarms:

- Controller built-in alarms
- User configured alarms
- ECU alarms

Controller built-in alarms

An alarm message in the Alarm list begins with a prefix, which represents the alarm type (e.g. Wrn, Sd, BOC). Then the alarm name follows. In some cases the prefix can be omitted.

User configured alarms

An alarm message in the Alarm list begins with a prefix, which represents the alarm type (e.g. Wrn, Sd, BOC). Alarm type is selected by user during the configuration of binary or analog user protection. Then the alarm name follows, which can be adjusted by user during the configuration.

ECU alarms

The ECU alarms are received from the ECU. The alarms are represented by the Diagnostic Trouble Code, which contains information about the subsystem where the alarm occurred, the alarm type and the alarm occurrence counter.

The most common fault codes are translated into text form. Other fault codes are displayed as a numeric code and the engine fault codes list must be used to determine the reason.

Built-in alarms

Events specification	Protection type	Description
Wrn Battery Overvoltage	WRN	Battery voltage is out of limits given by **Battery Overvoltage (page 250)** setpoint.
Wrn Battery Undervoltage	WRN	Battery voltage is out of limits given by **Battery Undervoltage (page 249)** setpoint.
Sd Battery Flat	SD	If the controller switches off during starting sequence (**STARTER 1 (PAGE 623)** output is active) it doesn't try to start again and activates this protection (controller assumes bad battery condition).
Sd Start Fail	SD	Gen-set start failed. All crank attempts were tried without success.
BOC Gen Lx Undervoltage Sd Gen Lx Overvoltage (where x=1,2,3)	SD BOC	The generator voltage is out of limits given by **Generator Undervoltage BOC (page 262)** and **Generator Overvoltage Sd (page 261)** setpoints.
BOC Gen V Unbalance	BOC	The generator voltage is unbalanced more than the value of **Voltage Unbalance BOC (page 263)** setpoint.

Events specification	Protection type	Description
BOC Gen >, <Frequency	BOC	The generator frequency is out of limits given by **Generator Overfrequency BOC (page 264)** and **Generator Underfrequency BOC (page 265)** setpoints.
BOC Current Unbalance	BOC	The generator current is unbalanced more than the value of **Current Unbalance BOC (page 260)** setpoint.
BOC Current IDMT	BOC	Generator current exceeds the limit for IDMT protection given by **Nominal Current (page 201)** and **IDMT Overcurrent Delay (page 259)** setpoints.
BOC Overload	BOC	The load is greater than the value given by **Overload BOC (page 257)** setpoint.
Sd Earth Fault	SD	This alarm is activated when Earth Fault value exceeds **Earth Fault Sd (page 491)** limit for at least **Earth Fault Delay (page 490)** period.
Sd Overspeed	SD	The protection comes active if the speed is greater than **Overspeed Sd (page 240)** setpoint.
Sd Underspeed	SD	During starting of the engine when the RPM reach the value of **Starting RPM (page 222)** setpoint the starter is switched off and the speed of the engine can drop under **Starting RPM (page 222)** again. Then the Underspeed protection is active. Protection evaluation starts 5 seconds after reaching **Starting RPM (page 222)**.
Emergency Stop	SD	If the input Emergency Stop is active shutdown is immediately activated.
E-Stop	SD	If the input E-Stop is active shutdown is immediately activated.
GCB Fail	SD	Failure of generator circuit breaker.
Sd RPM Measurement Fail	SD	Failure of magnetic pick-up sensor for speed measurement. This alarm appears, if starter was disengaged for other reason than over-crossing **Starting RPM (page 222)** (like oil pressure or D+) and at the end of timer **Maximum Cranking Time (page 221)** there are no RPMs > **Starting RPM (page 222)** detected.
Wrn Stop Fail	WRN	Gen-set stop failed. See description at Gen-set Operation States chapter.
Charge Alternator Fail	WRN	Failure of alternator for charging the battery.
Wrn Override All Sd	WRN	The protection is active if the output Sd Override is active.
ALI Gen Ph-Rotation Opposite	ALI	Gen-set voltage phases are not wired correctly. GCB closing is prohibited by controller.
BOC Reverse Power	BOC	The reverse power is higher than limit adjusted via setpoint **Reverse Power Level (page 266)**.

Note: *This table does not contain all alarms in the controller. It is only a list of the most common alarms.*

5.5.14 Exercise timers

The exercise (general-purpose) timers in controller are intended for scheduling of any operations such as periodic tests of the Gen-set.

Related setpoints for timer 1 are:

- **Timer 1 Function (page 306)**
- **Timer 1 Repetition (page 308)**
- **Timer 1 First Occur. Date (page 307)**
- **Timer 1 First Occur. Time (page 308)**
- **Timer 1 Duration (page 308)**
- **Timer 1 Repeated (page 309)**
- **Timer 1 Repeat Day (page 309)**
- **Timer 1 Day (page 310)**
- **Timer 1 Repeated Day In Week (page 310)**
- **Timer 1 Repeat Day In Month (page 310)**
- **Timer 1 Repeat Week In Month (page 311)**
- **Timer 1 Refresh Period (page 312)**
- **Timer 1 Weekends (page 313)**
- **Timer 1 Setup (page 307)**

There are up to 16 Timers available in the InteliLite 4. For more information **see Group: Scheduler on page 302**.

Available modes of each timer:

Once	This is a single shot mode. The timer will be activated only once at preset date/time for preset duration.
Daily	The timer is activated every "x-th" day. The day period "x" is adjustable. Weekends can be excluded. E.g. the timer can be adjusted to every 2nd day excluding Saturdays and Sundays.
Weekly	The timer is activated every "x-th" week on selected weekdays. The week period "x" is adjustable. E.g. the timer can be adjusted to every 2nd week on Monday and Friday.
Monthly	The timer is activated every "x-th" month on the selected day. The requested day can be selected either as "y-th" day in the month or as "y-th" weekday in the month. E.g. the timer can be adjusted to every 1st month on 1st Tuesday.
Short period	The timer is repeated with adjusted period (hh:mm). The timer duration is included in the period.

Once mode

Set-up via InteliConfig

To set-up timer via InteliConfig go to the setpoint ribbon, setpoint group scheduler and setpoint *Timer 1 Setup*.

Note: *First, the timer functions must be adjusted via setpoint* ***Timer 1 Function (page 306)****.*

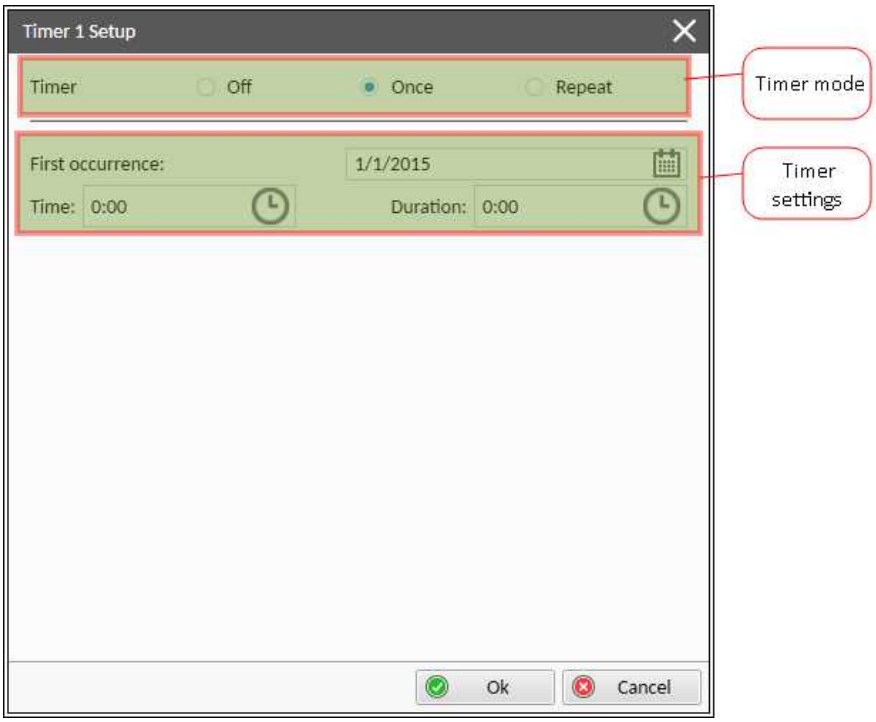

Image 5.28 Once mode – InteliConfig

In timer mode select Once. In timer settings adjust date and time of occurrence of timer. Also adjust the duration of timer.

Set-up via controller interface

In controller go to the Scheduler setpoint group. Select the function of timer via **Timer 1 Function (page 306)** setpoint. Then go to *Timer 1 Setup* and press the Enter button. In **Timer 1 Repetition (page 308)** setpoint select Once mode. Then adjust **Timer 1 First Occur. Date (page 307)**, **Timer 1 First Occur. Time (page 308)** and **Timer 1 Duration (page 308)**.

Note: *Use the Left and the Right buttons to move between timer setpoints.*

Daily mode

Set-up via InteliConfig

To set-up timer via InteliConfig go to the setpoint ribbon, setpoint group scheduler and setpoint *Timer 1 Setup*.

Note: *First, the timer functions must be adjusted via setpoint **Timer 1 Function (page 306)**.*

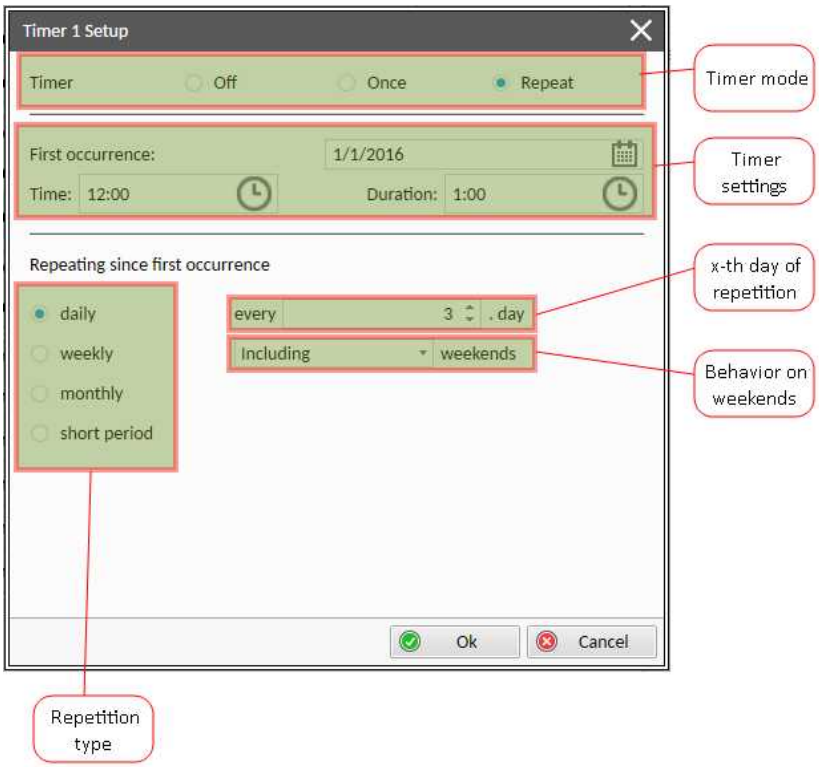

Image 5.29 Daily mode – InteliConfig

In timer mode select Repeat. In repetition type select Daily. In timer settings adjust date and time of first occurrence of timer. Also adjust the duration of each occurrence of timer. Then select the xth day of repetition (**Timer 1 Refresh Period (page 312)**) and behavior of timer on weekends (**Timer 1 Weekends (page 313)**).

> **Example:** On image example first start of timer will be 1/1/2016 at 12:00. Duration will be 1 hour. Timer will be activated again every 3rd day at 12:00 for 1 hour including weekends.

Set-up via controller interface

In controller go to the Scheduler setpoint group. Select the function of timer via **Timer 1 Function (page 306)** setpoint. Then go to *Timer 1 Setup* and press the Enter button. In **Timer 1 Repetition (page 308)** setpoint select Repeated mode. Then adjust **Timer 1 First Occur. Date (page 307)**, **Timer 1 First Occur. Time (page 308)** and **Timer 1 Duration (page 308)**. In setpoint **Timer 1 Repeated (page 309)** select Daily and adjust **Timer 1 Refresh Period (page 312)** (xth day of repetition) and **Timer 1 Weekends (page 313)** (behavior of timer on weekends).

Note: *Use the Left and the Right buttons to move between timer setpoints.*

Weekly mode

Set-up via InteliConfig

To set-up timer via InteliConfig go to the setpoint ribbon, setpoint group scheduler and setpoint *Timer 1 Setup*.

Note: *First, the timer functions must be adjusted via setpoint **Timer 1 Function (page 306)**.*

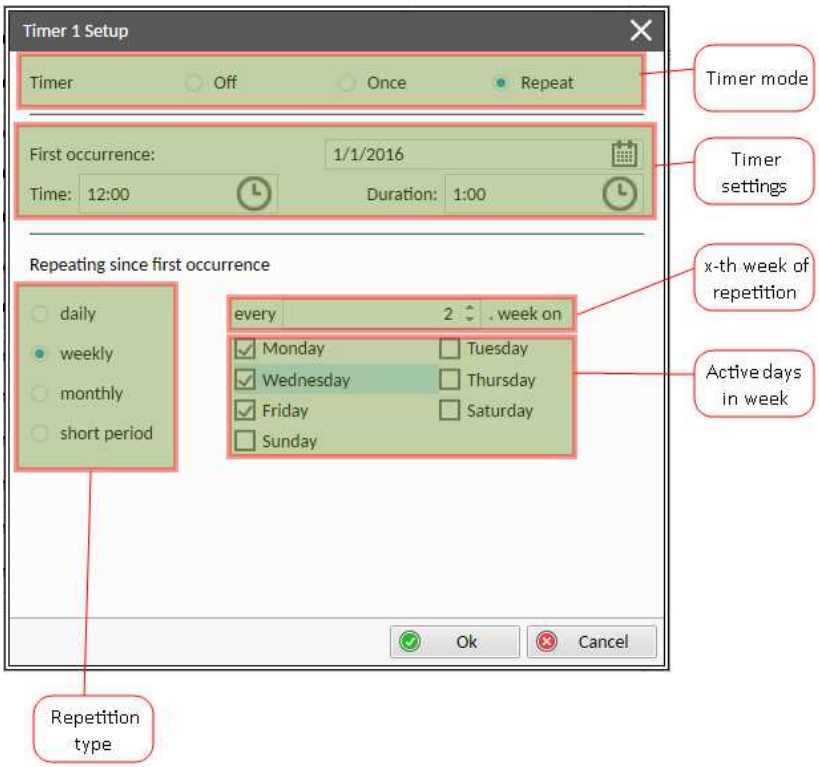

Image 5.30 Weekly mode – InteliConfig

In timer mode select Repeat. In repetition type select Weekly. In timer settings adjust date and time of first occurrence of timer. Also adjust the duration of each occurrence of timer. Then select the xth week of repetition (**Timer 1 Refresh Period (page 312)**) and days when timer should be active (**Timer 1 Day (page 310)**).

> **Example:** On image example first start of timer will be 1/1/2016 at 12:00. Duration will be 1 hour. Timer will be again activated every 2nd week on Monday, Wednesday and Friday at 12:00 for 1 hour.

Set-up via controller interface

In controller go to the Scheduler setpoint group. Select the function of timer via **Timer 1 Function (page 306)** setpoint. Then go to *Timer 1 Setup* and press the Enter button. In **Timer 1 Repetition (page 308)** setpoint select Repeated mode. Then adjust **Timer 1 First Occur. Date (page 307)**, **Timer 1 First Occur. Time (page 308)** and **Timer 1 Duration (page 308)**. In setpoint **Timer 1 Repeated (page 309)** select Weekly and adjust **Timer 1 Day (page 310)** (days when timer should be active) and **Timer 1 Refresh Period (page 312)** (xth week of repetition).

Note: *Use the Left and the Right buttons to move between timer setpoints.*

Monthly mode

Set-up via InteliConfig

To set-up timer via InteliConfig go to the setpoint ribbon, setpoint group scheduler and setpoint *Timer 1 Setup*.

Note: *First, the timer functions must be adjusted via setpoint **Timer 1 Function (page 306)**.*

There are two types of monthly repetition. The first is based on repeating one day in month.

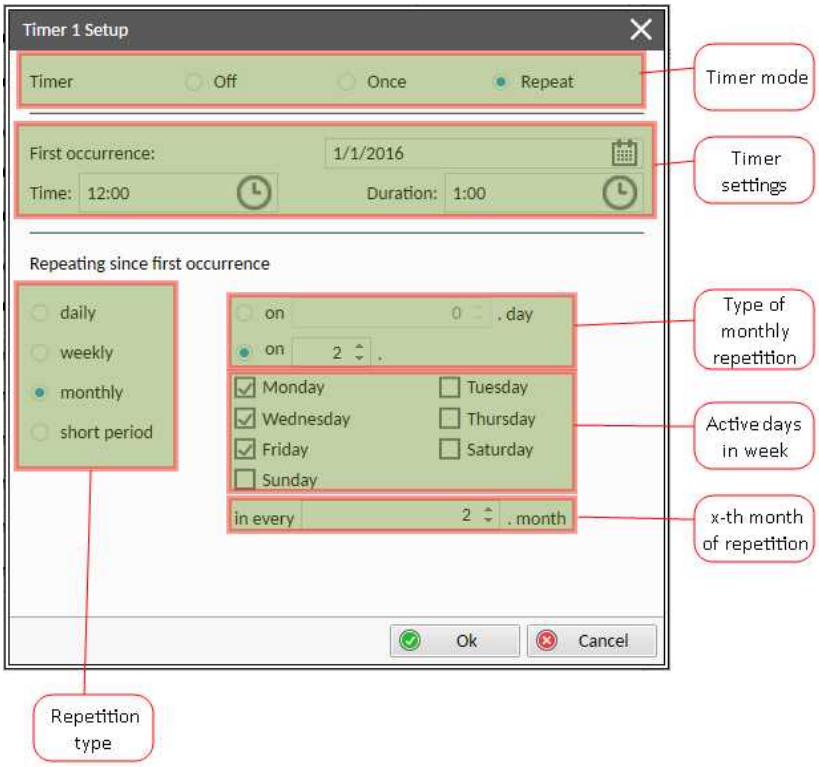

Image 5.31 Monthly mode – InteliConfig

In timer mode select Repeat. In repetition type select Monthly. In timer settings adjust date and time of first occurrence of timer. Also adjust the duration of each occurrence of timer. Then select the type of monthly repetition and the xth day of repetition (**Timer 1 Repeat Day In Month (page 310)**). Than select the xth month of repetition.

> **Example:** On image example first start of timer will be 1/1/2016 at 12:00. Duration will be 1 hour. Timer will be activated again every 2nd day in 2nd month at 12:00 for 1 hour.

Second type of monthly repetition is based on repeating days in week in month.

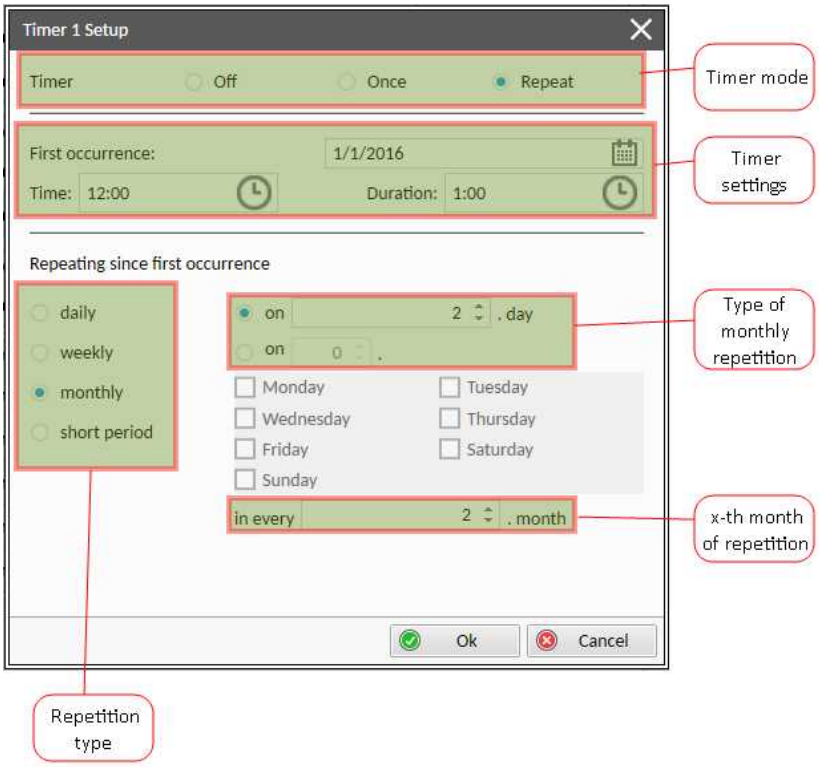

Image 5.32 Monthly mode – InteliConfig

In timer mode select Repeat. In repetition type select Monthly. In timer settings adjust date and time of first occurrence of timer. Also adjust the duration of each occurrence of timer. Then select the type of monthly repetition, the xth week of repetition and days in week. Than select the xth month of repetition.

> **Example:** On image example first start of timer will be 1/1/2016 at 12:00. Duration will be 1 hour. Timer will be activated again every 2nd week in 2nd month on Monday, Wednesday and Friday at 12:00 for 1 hour.

Set-up via controller interface

There are two types of monthly repetition. The first is based on repeating one day in month.

In controller go to the Scheduler setpoint group. Select the function of timer via **Timer 1 Function (page 306)** setpoint. Then go to *Timer 1 Setup* and press the Enter button. In **Timer 1 Repetition (page 308)** setpoint select Repeated mode. Then adjust **Timer 1 First Occur. Date (page 307)**, **Timer 1 First Occur. Time (page 308)** and **Timer 1 Duration (page 308)**. In setpoint **Timer 1 Repeated (page 309)** select Monthly and adjust type of monthly repetition via **Timer 1 Repeat Day (page 309)**, **Timer 1 Refresh Period (page 312)** (xth month of repetition) and **Timer 1 Repeat Day In Month (page 310)** (concrete day in repeated months).

The second type of monthly repetition is based on repeating on certain days of the week in a month.

In controller go to the Scheduler setpoint group. Select the function of timer via **Timer 1 Function (page 306)** setpoint. Then go to *Timer 1 Setup* and press the Enter button. In **Timer 1 Repetition (page 308)** setpoint select Repeated mode. Than adjust **Timer 1 First Occur. Date (page 307)**, **Timer 1 First Occur. Time (page 308)** and **Timer 1 Duration (page 308)**. In setpoint **Timer 1 Repeated (page 309)** select Monthly and adjust type of monthly repetition via **Timer 1 Repeat Day (page 309)**, **Timer 1 Refresh Period (page 312)** (xth month of repetition), **Timer 1 Repeated Day In Week (page 310)** (days in week when timer is active) and **Timer 1 Repeat Week In Month (page 311)** (concrete week in repeated months).

Note: *Use the Left and the Right buttons to move between timer setpoints.*

Short period mode

Set-up via InteliConfig

To set-up timer via InteliConfig go to the setpoint ribbon, setpoint group scheduler and setpoint *Timer 1 Setup*.

Note: *First, the timer functions must be adjusted via setpoint* ***Timer 1 Function (page 306)****.*

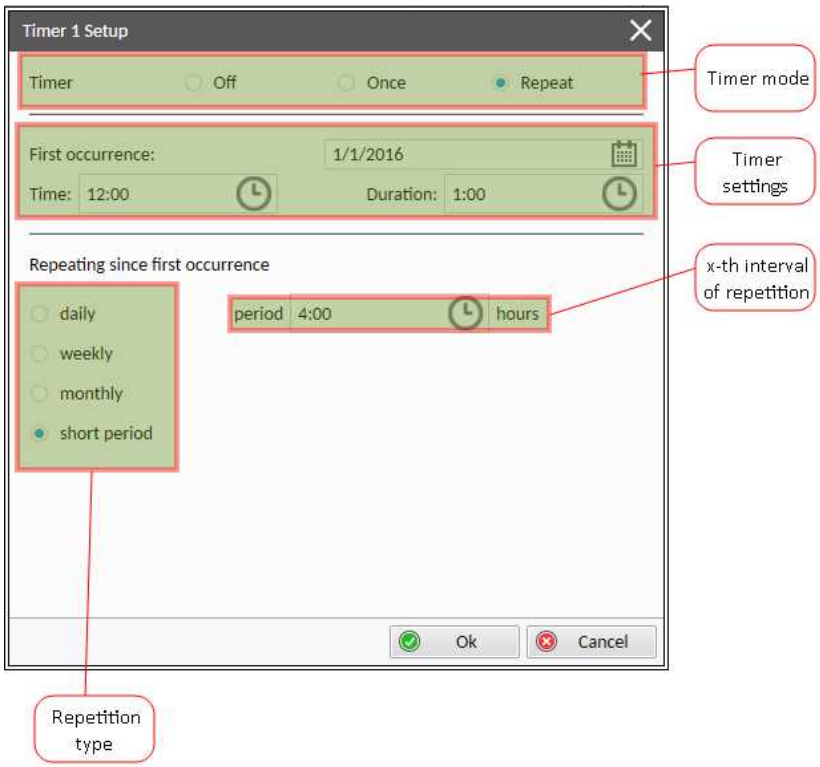

Image 5.33 Short period mode – InteliConfig

In timer mode select Repeat. In repetition type select Short period. In timer settings adjust date and time of first occurrence of timer. Also adjust the duration of each occurrence of timer. Then select the interval of repetition (shorter than 1 day).

> **Example:** On image example first start of timer will be 1/1/2016 at 12:00. Duration will be 1 hour. Timer will be activated again every 4th hour for 1 hour.

Set-up via controller interface

In controller go to the Scheduler setpoint group. Select the function of timer via **Timer 1 Function (page 306)** setpoint. Then go to *Timer 1 Setup* and press the Enter button. In **Timer 1 Repetition (page 308)** setpoint select Repeated mode. Then adjust **Timer 1 First Occur. Date (page 307)**, **Timer 1 First Occur. Time (page 308)** and **Timer 1 Duration (page 308)**. In setpoint **Timer 1 Repeated (page 309)**, select Short Period and adjust **Timer 1 Refresh Period (page 312)** (interval of repetition).

Note: *Use the Left and the Right buttons to move between timer setpoints.*

5.5.15 Rental Timers

In controller, there are two timers which are designed like rental timers. Rental timers will stop the Gen-set after their elapse.

How to set-up rental timer

This is a short guide for settings of rental timers. Please see following few steps regarding how to set up rental timers:

- Choose the type of rental timer
  - **Rental Timer 1 (page 433)** (based on engine running hours)
  - **Rental Timer 2 (page 435)** (based on date)
- Adjust the length of chosen timer
- Adjust the warning for user **Rental Timer 1 Wrn (page 435)** or **Rental Timer 2 Wrn (page 437)** (warning will be displayed in Alarm list before elapsing of rental timer)
- Adjust **Rental Timer BOC (page 437)** – common for both timers (if engine is still running after rental timer counts down, this timer will start tocount down. After the time has elapsed, the Gen-set will be cooled down and stop).

5.5.16 Analog switches

There are logical analog function dedicated for analog switches. Each analog switch has setpoints for level ON and level OFF and logical binary output.

Analog switch	Setpoints	Binary output
AIN SWITCH 01 (PAGE 633)	AIN Switch01 On (page 295) AIN Switch01 Off (page 296)	AIN SWITCH01 (PAGE 588)
AIN SWITCH 02 (PAGE 633)	AIN Switch02 On (page 297) AIN Switch02 Off (page 298)	AIN SWITCH02 (PAGE 588)
AIN SWITCH 03 (PAGE 633)	AIN Switch03 On (page 299) AIN Switch03 Off (page 300)	AIN SWITCH03 (PAGE 589)
AIN SWITCH 04 (PAGE 634)	AIN Switch04 On (page 301) AIN Switch04 Off (page 302)	AIN SWITCH04 (PAGE 589)

The behavior of the switch depends on the adjustment of the setpoints.

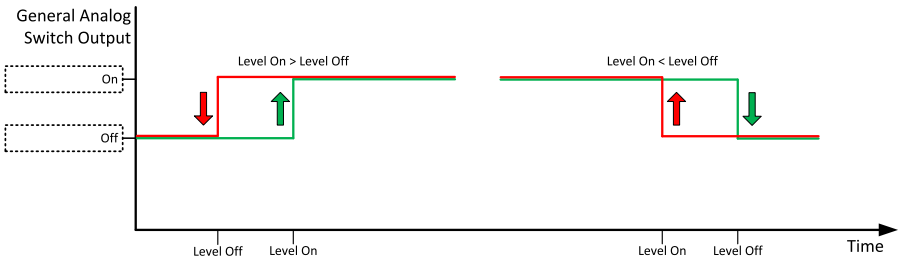

Image 5.34 Principle of analog switch

5.5.17 Voltage phase sequence detection

The controller detects phase sequence voltage terminals. This protection is important after controller installation to avoid wrong voltage phase connection. The phase sequence is adjusted via setpoint **Phase Rotation (page 215)**. When the phases are connected in different order (e.g. L1,L3,L2 or L2,L1,L3) the following alarms are detected:

> ALI Gen Ph Rotation Opposite (page 687)

5.5.18 Load shedding

The Load shedding is the controlled disconnection of less important load groups (circuits) when the object consumption is too high.

Load shedding stages

The Load Shedding function consists of 5 stages which are numbered 1-5. Stages are disconnected in ascending order up to the last configured stage. Reconnecting of stages is in descending order and starts with higher configured stage. A stage is considered configured when the respective Load Shedding Output is configured. Highest activated load shedding stage is stored in value **Load Shedding Status (page 542)**.

Load shedding outputs

Stage	LBO
Stage 1	LOAD SHEDDING STAGE 1 (PAGE 616)
Stage 2	LOAD SHEDDING STAGE 2 (PAGE 616)
Stage 3	LOAD SHEDDING STAGE 3 (PAGE 616)
Stage 4	LOAD SHEDDING STAGE 4 (PAGE 616)
Stage 5	LOAD SHEDDING STAGE 5 (PAGE 617)

How the Load shedding controls the Load shedding outputs

The load shedding function is active in all controller modes except OFF.

Load shedding has 5 steps and each step is linked with its own binary output, LOAD SHEDDING STAGE 1 (PAGE 616), LOAD SHEDDING STAGE 2 (PAGE 616), LOAD SHEDDING STAGE 3 (PAGE 616), LOAD SHEDDING STAGE 4 (PAGE 616) and LOAD SHEDDING STAGE 5 (PAGE 617).

The Load shedding outputs can be activated one by one in the order 1, 2, 3, 4, 5. The conditions for activation are defined by setpoints **Load Shedding Level (page 274)** and **Load Shedding Delay (page 275)**.

The Load shedding outputs are deactivated one by one according to the conditions given by the setpoints **Load Reconnection Level (page 275)**, **Load Reconnection Delay (page 276)**, AUTO LOAD RECONNECTION (PAGE 276).

If manual reconnection of the load is desired the **Auto Load Reconnection (page 276)** setpoint must be disabled and the MANUAL LOAD RECONNECTION (PAGE 576) digital input must be configured.

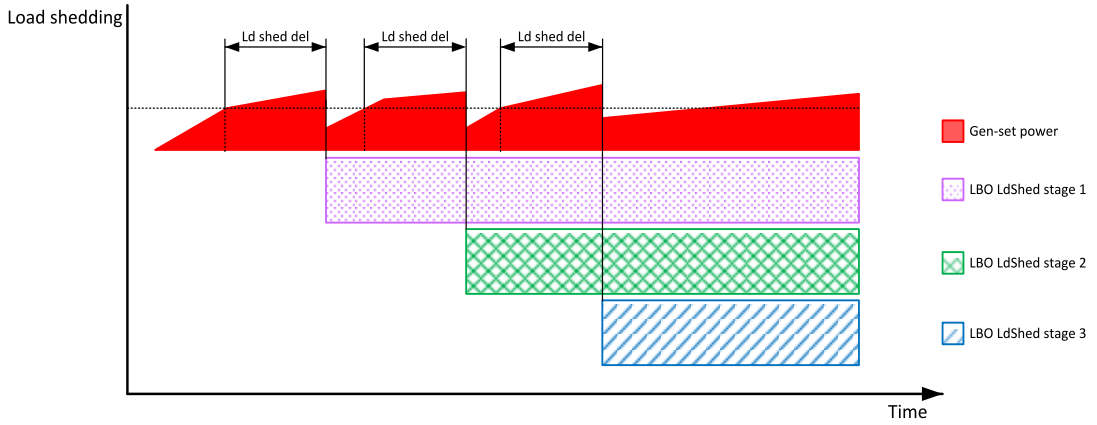

Image 5.35 Load shedding

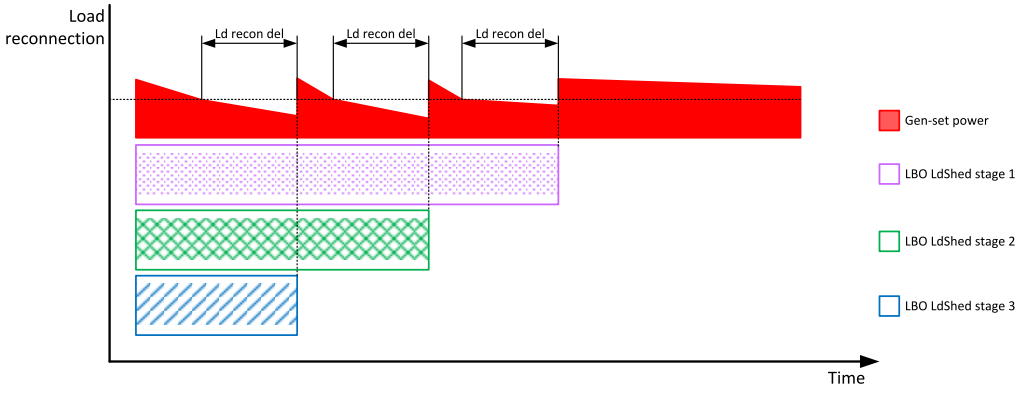

Image 5.36 Load reconnection

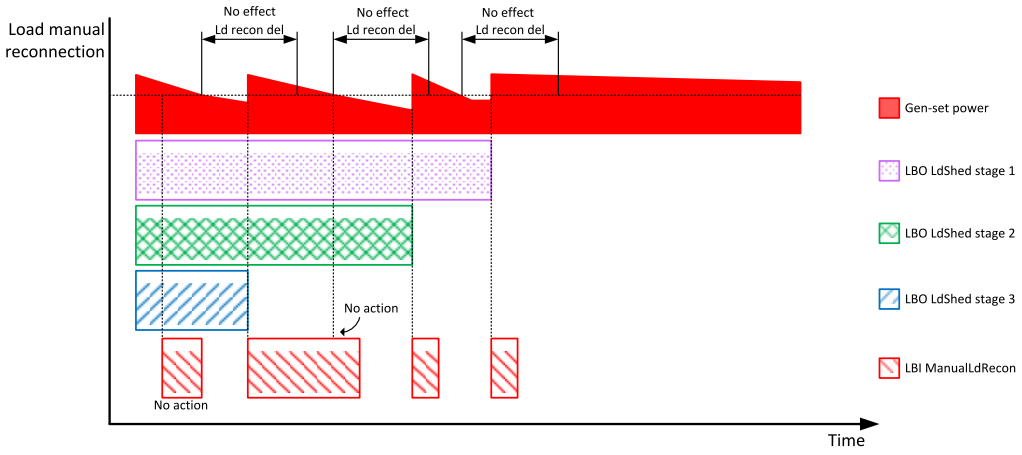

Image 5.37 Load manual reconnection

5.5.19 Dummy Load

This function is meant to prevent engine from running without load, which can in some cases shorten engine lifespan. It is a way user can set when to load external power bank and when to unload it.

This function can only be active if the setpoint **Dummy Load Active (page 277)** is set to correct value (Gen Only) and Engine State is loaded. Dummy Load function is triggered when the conditions mentioned before are met and Generator power is bellow **Dummy Load On (page 277)** setpoint level, or above **Dummy Load Off (page 278)** level.

Controller supports up to 5 Dummy Load stages. When the function is enabled, controller will always use all the dummy load stages up to the highest one configured. User can configure any number of these either in PLC or as LBO, but if just Dummy Load Stage 1 and Dummy Load Stage 5 are configured, **Dummy Load On Delay (page 278)** will trigger five times anyway when going from Dummy Load Stage 1 to Dummy Load Stage 5. Whenever controller checks conditions and Dummy Load function is triggered, it will do the following (depending on the power level):

- Power is bellow level set by **Dummy Load On (page 277)** – in this case controller will wait for a period of time specified in **Dummy Load On Delay (page 278)** before activating **DUMMY LOAD STAGE 1 (PAGE 596)** LBO if no Dummy Load was active before. Otherwise the original outputs will stay on and controller will activate next stage of Dummy Load LBO (if **DUMMY LOAD STAGE 2 (PAGE 596)** was active before, **DUMMY LOAD STAGE 3 (PAGE 596)** will be activated and all 5 LBOs **DUMMY LOAD STAGE 1 (PAGE 596)**, **DUMMY LOAD STAGE 2 (PAGE 596)**, **DUMMY LOAD STAGE 3 (PAGE 596)** will be active).

- Power is above level set by **Dummy Load Off (page 278)** – in this case controller will wait for time set by setpoint **Dummy Load Off Delay (page 278)** before deactivating the highest active stage of Dummy Load (If **DUMMY LOAD STAGE 1 (PAGE 596)**, **DUMMY LOAD STAGE 2 (PAGE 596)** are active, controller will deactivate **DUMMY LOAD STAGE 2 (PAGE 596)**). If no Dummy Load outputs are active, nothing will happen.
- Controller will always work only with Dummy Load Stages up to highest one configured (if you only configure **DUMMY LOAD STAGE 1 (PAGE 596)** and **DUMMY LOAD STAGE 2 (PAGE 596)**, there will effectively only be two stages and if **DUMMY LOAD STAGE 1 (PAGE 596)** is already active and **Dummy Load On Delay (page 278)** timer collapses, **DUMMY LOAD STAGE 2 (PAGE 596)** will be activated but there will be no timer for **DUMMY LOAD STAGE 3 (PAGE 596)**.

IMPORTANT: Check how big your load bank is and set the Dummy Load On (page 277) and Dummy Load Off (page 278) setpoints to correct levels, so that when dummy load is activated , power will not immediately go over the Dummy Load Off (page 278).

5.5.20 Sensor curves

Background of the sensor calibration

To correct measuring error of each analog input (pressure, temperature, level, etc.), calibrating constants should be set. To correct an offset of each analog input, select an option Offset in InteliConfig and set the appropriate value.

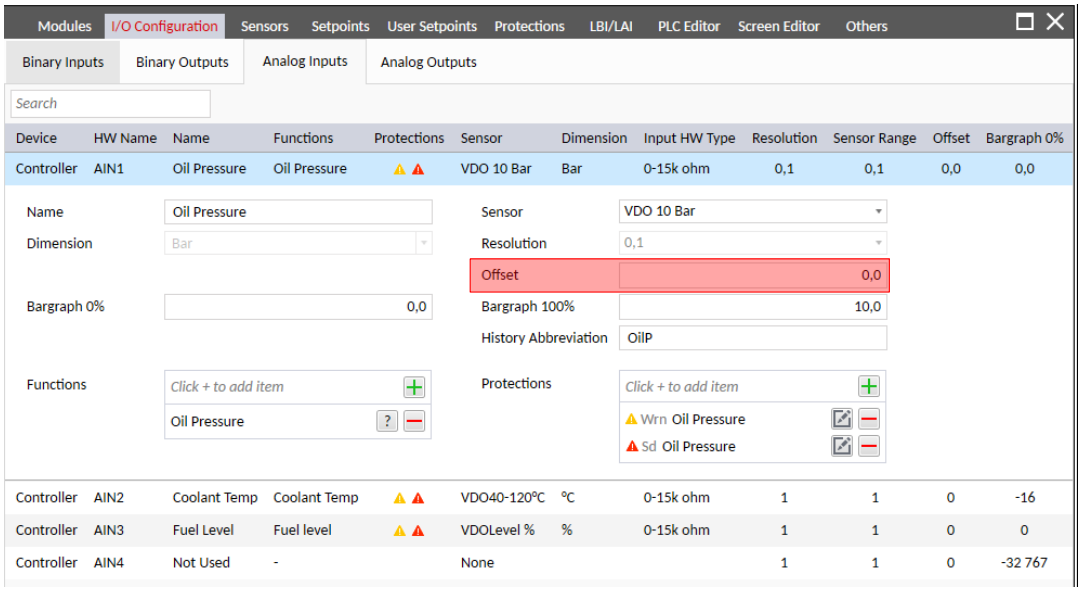

Note: *The calibration must be done at the operational point of the analog input (e.g. 80 °C, 4.0 Bar etc..)*

Default sensor curves

There are 16 default resistive curves available. The following table provides information on minimum/maximum values of respective sensors. Actual values especially of temperature curves may differ. The purpose is to prolong curve to the lower temperature values, so the cold engine will not raise alarm failure sensor.

Curve	Min [Ω]	Max [Ω]	Units
VDO 10 Bar	10	180	Bar
VDO40-120°C	22	3200	°C
VDOLevel%	0	180	%
General line 1	0	1000	Ω
General line 2	0	1000	Ω
General line 3	0	1000	Ω
General line 4	0	1000	Ω
General line 5	0	1000	Ω
General line 6	0	1000	Ω
General line 7	0	1000	Ω
General line 8	0	1000	Ω
General line 9	0	1000	Ω
General line 10	0	1000	Ω
General line 11	0	1000	Ω
General line 12	0	1000	Ω
General line 13	0	1000	Ω

Note: *Curves can be modified via InteliConfig. Some standard curves are also prepared in InteliConfig.*

IMPORTANT: For right behavior of function Total Fuel Consumption, curve for analog input FUEL LEVEL (PAGE 635) has to be in percentage and setpoint Fuel Tank Volume (page 246) has to be adjusted correctly.

5.5.21 PLC

PLC Editor is a powerful tool which helps you to create your own PLC scheme. It has a graphical interface to make user interface easy to use.

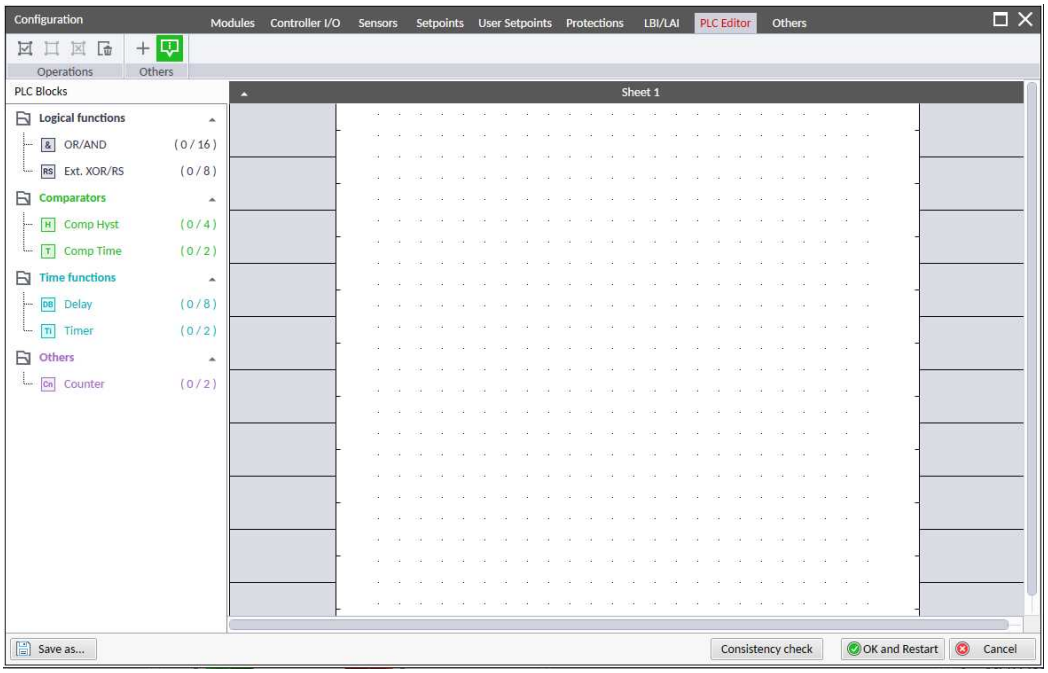

Image 5.38 PLC Editor main page

List of available PLC blocks

PLC block	Number of blocks
OR/AND	64
XOR/RS	16
Comparator with hysteresis (Comp Hyst)	8
Comparator with delay (Comp Time)	8
Comp Win	8
Math Fc	4
Timer	2
Delay	32
Counter	4
Hold	2
Decomp	4
Analog Switch	4

Working with the editor

If the currently opened archive does not contain any PLC program, then an empty drawing is created automatically when you select the PLC Editor. The procedure of creation of a PLC drawing (program) contains the following essential steps:

- Adjust the sheet to your needs. See **Working with sheets (page 136)** for more information.
- Add PLC blocks into the sheets. See **Adding PLC blocks (page 136)** for more information.
- Define inputs and outputs of the PLC program. See **Define inputs and outputs (page 137)** for more information.
- Create connections between inputs, blocks and outputs. See **Creating wires (page 139)** for more information.
- Adjust properties of the blocks. See **List of PLC blocks (page 637)** for more information about blocks.

Working with sheets

Drag the sheet edges to re-size the sheet according to your needs.

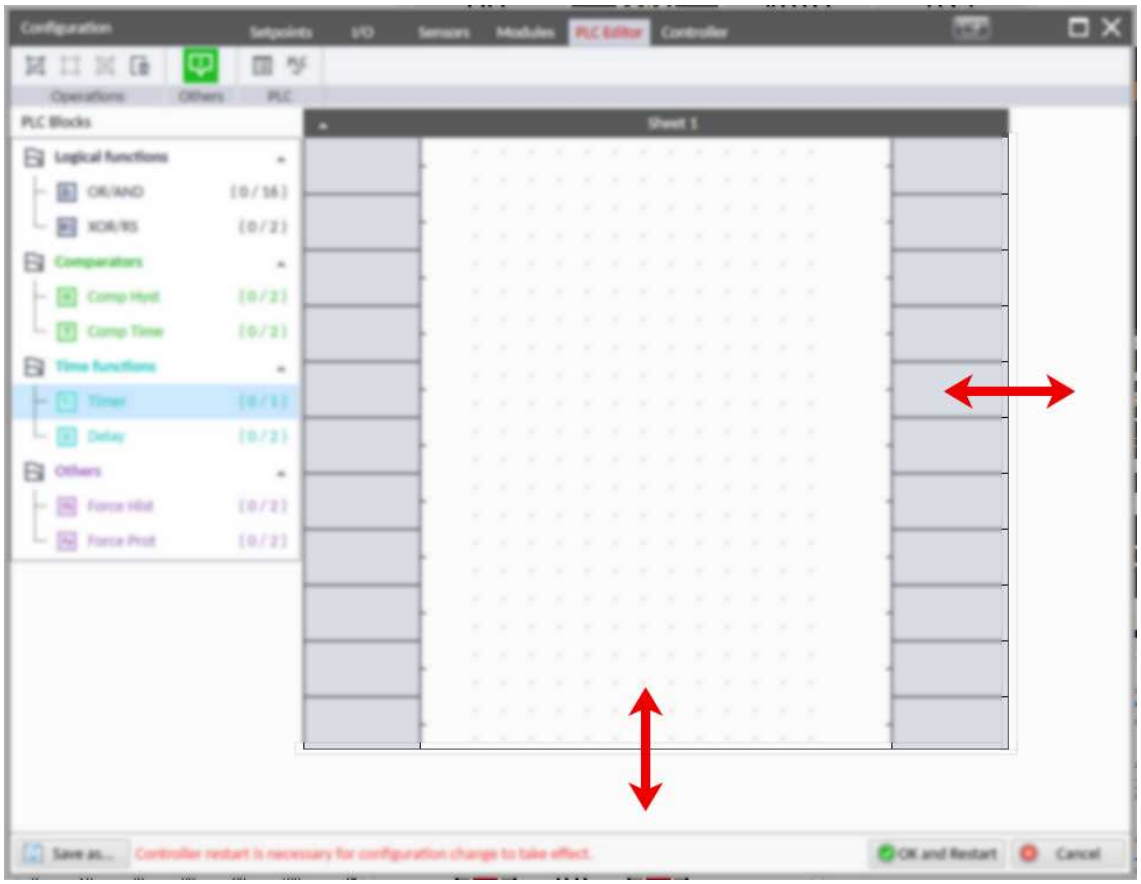

Image 5.39 Adjusting PLC sheet

Adding PLC blocks

Adding a PLC block is simple and intuitive. Follow the procedure below to add PLC block.

- Select the required block from the list of available PLC blocks at the left and drag it into the sheet.
- Double-click on the block and adjust the properties of the block. See **List of PLC blocks (page 637)** for more information about blocks.
- Connect the block inputs and outputs by drawing wires in the sheet. See **Define inputs and outputs (page 137)** for more information. It is also possible to connected inputs and outputs via properties of selected PLC block.

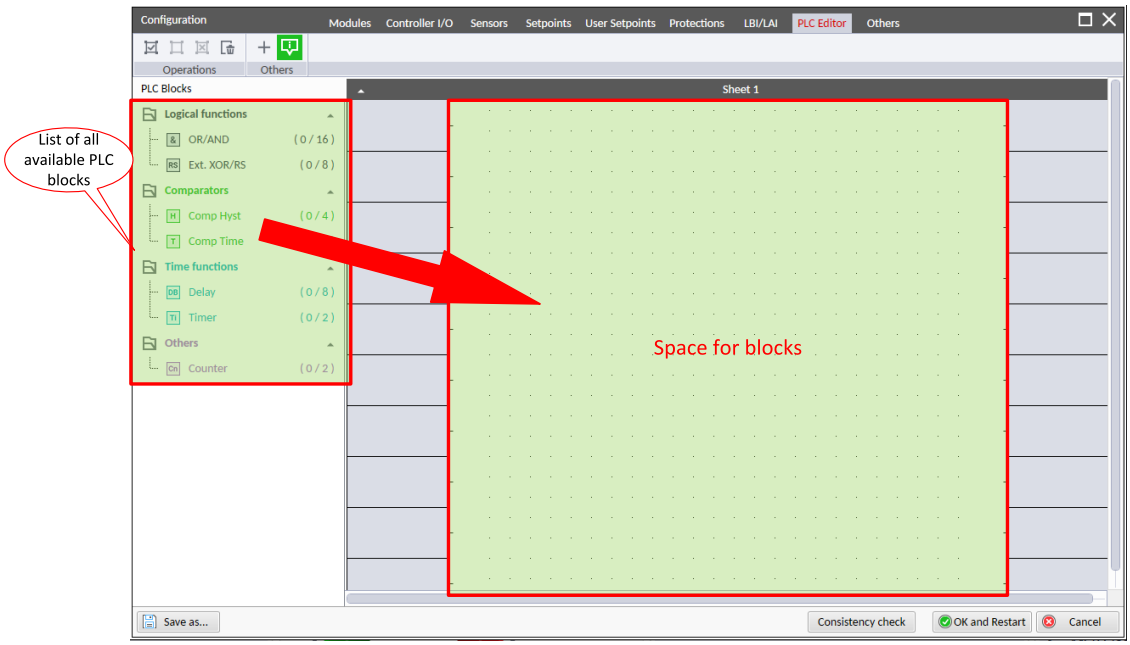

Image 5.40 Adding PLC blocks

Note: *To delete a PLC block just click on it and press delete button. Also the delete selection function can be used.*

Note: *To see context help for selected PLC block just press the F1 button.*

Define inputs and outputs

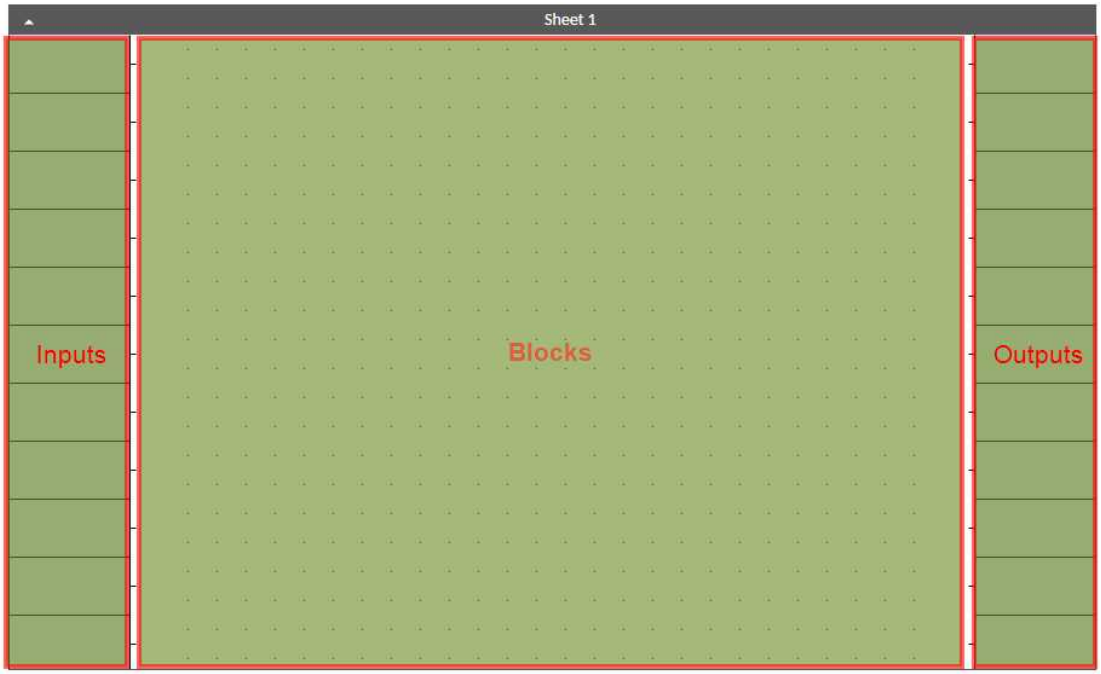

Image 5.41 Blank sheet of PLC Editor

Inputs

Sheet inputs are located at the left side of a sheet. Follow the procedure below to add or edit an input.

- Double-click on a free input position or existing input to add new input or edit the existing one.
- Select the source for the input.
  - If you create a binary input, you can select a source from the following categories:
    - Bin. values – this category contains all binary values available in the controller as binary inputs, logical binary outputs, fixed protection states, user buttons, user protection states.
    - PLC outputs – this category contains all PLC blocks binary outputs available in the controller.
  - If you create an analog input, you can select a source from the following categories:
    - Ana. values – this category contains all analog values available in the controller as analog inputs, electrical values, values from ECU etc.
    - All setpoints – this category contains all setpoints of the controller except the dedicated PLC setpoints. Names, resolutions and dimensions of these setpoints can not be modified.

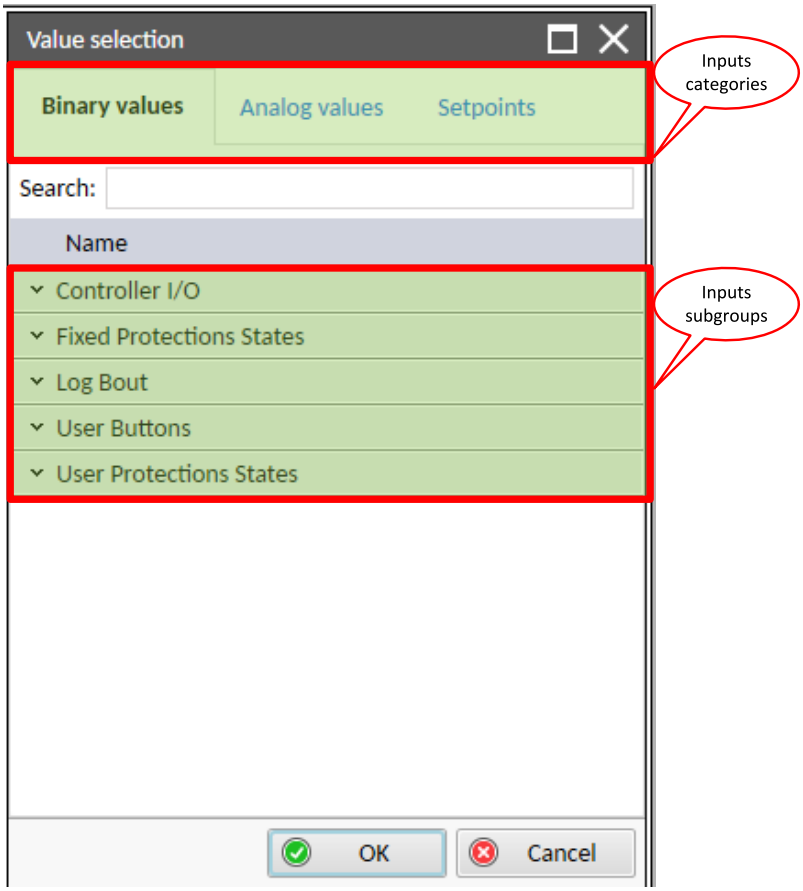

Image 5.42 PLC inputs

Outputs

Sheet output is located at the right side of a sheet. Follow the procedure below to add or edit an input.

- Double-click on a free output position to add a new sheet output.
- Double-click on an already created output to configure the output onto a controller output terminal or a logical binary input (first some PLC block output must be connected to this output to enable configuration of output).

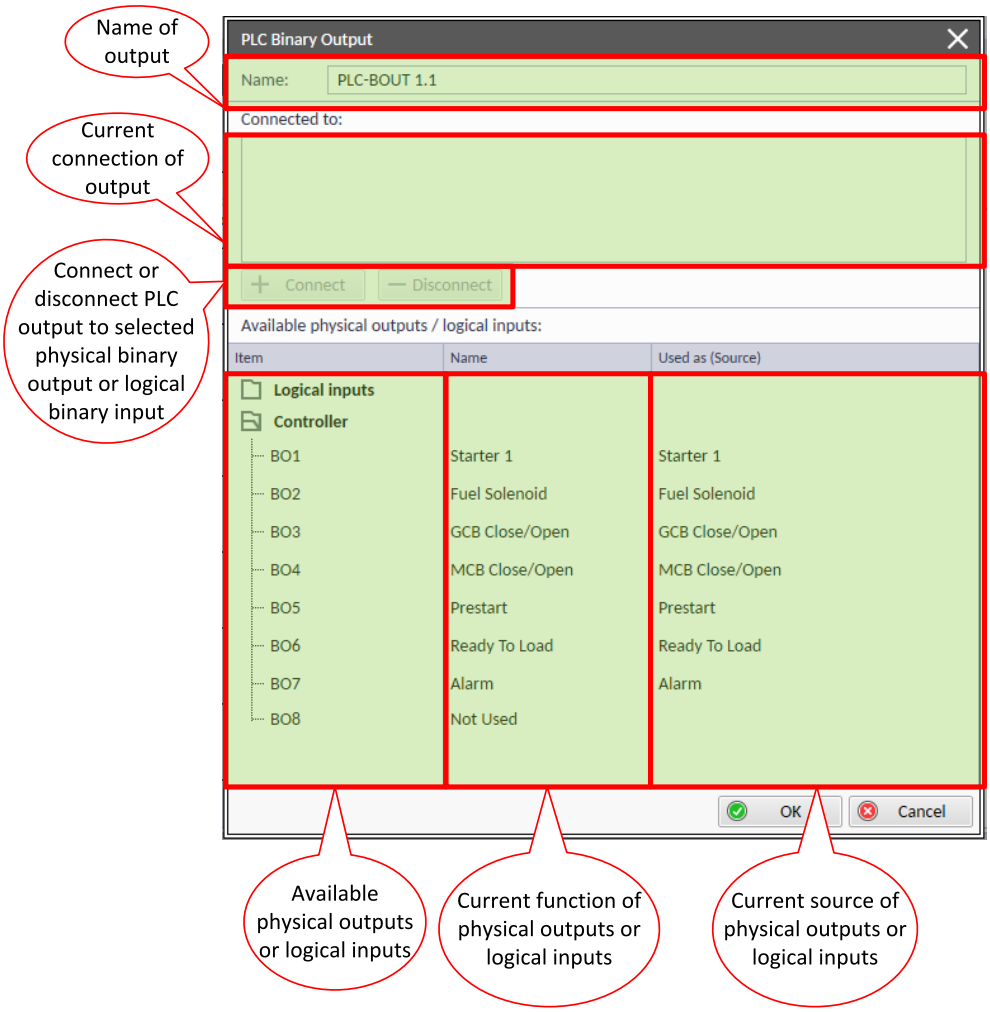

Image 5.43 PLC outputs

IMPORTANT: It is necessary to click on Connect button after selecting the output. Otherwise PLC output is not connected to output.

Creating wires

Wires can be created between PLC inputs and PLC blocks and between PLC blocks and PLC outputs.

IMPORTANT: Keep the order of starting and finishing connection points. Wires between inputs and blocks have to start from inputs. Wires between blocks and outputs have to start from blocks.

Follow the procedure below to create wire:

- Situate the mouse pointer over the starting point of the wire. If the area under the mouse pointer is a connection point, the pointer will change color (fill of pointer will be white).
- Press and hold the left mouse button and drag the wire to the destination of required connection point. If you point over a valid connection point, the connection point will be marked with a red circle.
- Release the left mouse button to create a wire between the two points. The wire is routed automatically.

Note: *It is possible to make connection only between the outputs and inputs with the same type of value (binary or analog). Binary values are marked by black pointer, analog values are marked with green pointer.*

Note: *To delete wire just click on it and press the Delete button. Also the Delete selection function can be used.*

PLC logic execution rules

The PLC program is executed every 100 ms. The blocks are executed in order according to block numbers (item numbers), which are indicated in each block. Block numbers are assigned automatically according to their position on sheet.

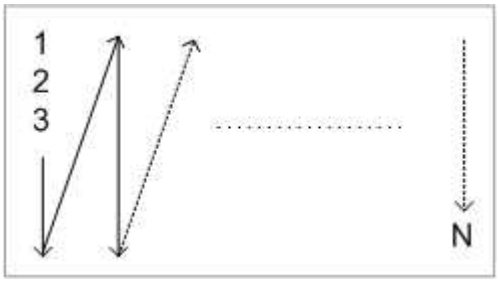

Image 5.44 PLC execution logic

IMPORTANT: Please always check that the blocks are ordered correctly, especially if you use direct feedbacks from outputs to inputs within one sheet. Wrong order may lead to incorrect results!!!

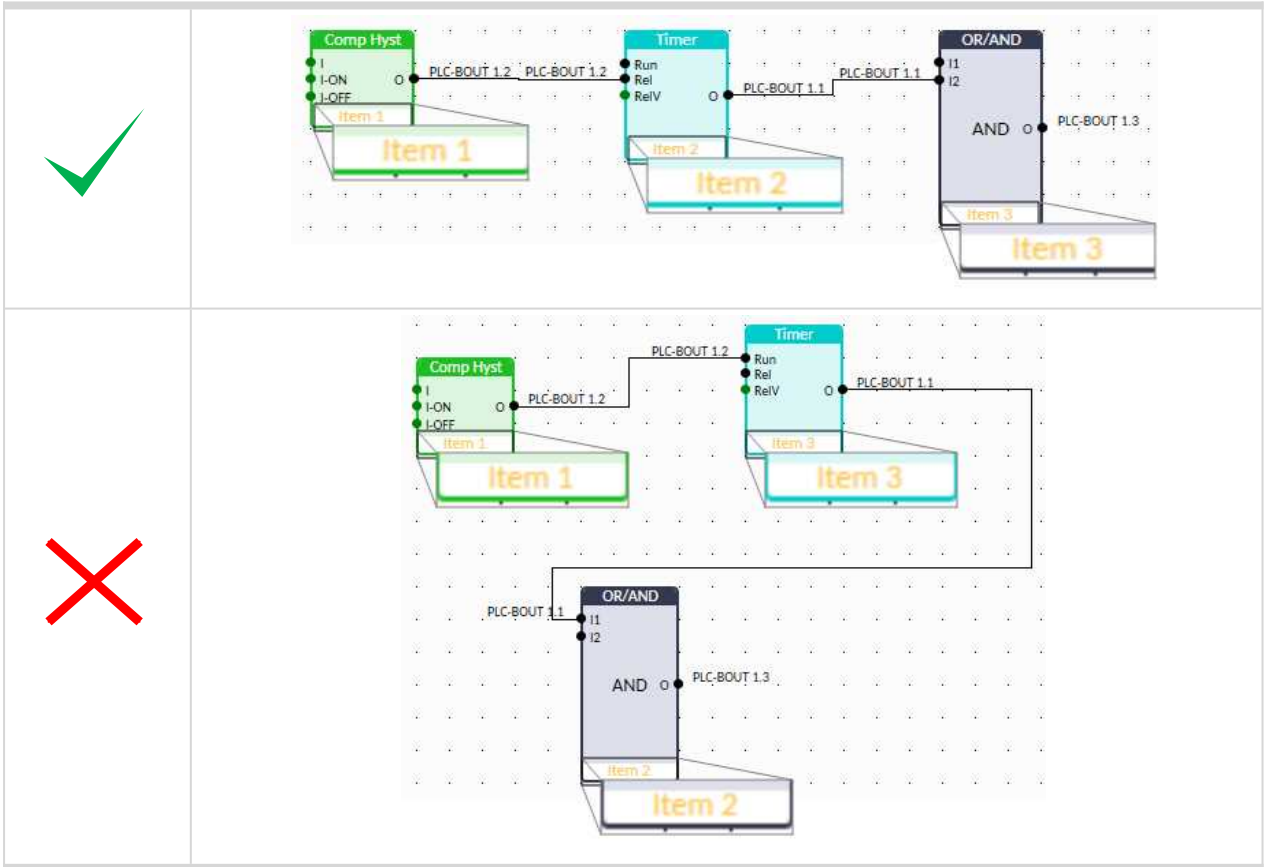

Other functions

Consistency check

Use this function to check if all inputs and outputs of PLC block are connected.

Delete whole content of sheet

Use this function to delete the whole content of sheet (including blocks, wires, inputs, outputs, etc...).

Hints

Use this function to enable or disable quick hints for blocks (controller help is not affected by this function).

PLC monitor

PLC Monitor is a powerful tool for monitoring your PLC. Just click on PLC Monitor button on main InteliConfig page to see your PLC. Active inputs and outputs are a blue color. Also wires with active signals are blue color.

> **IMPORTANT: It is not possible to edit PLC in PLC Monitor tool.**

5.5.22 Geo-fencing

Geo-fencing function (available with CM2-4G-GPS) is kind of protection that evaluates whether the actual GPS location is within a predefined area, then based on this evaluation takes an action (sends SMS message, stops engine, make history record etc.). This function is enabled by setpoint **Geo-Fencing (page 438)** or by logical binary input **GEO-FENCING ENABLE (PAGE 576)**.

Using InteliConfig, it is possible to set two concentric geo-circles within which the unit is allowed to be located. Each geo-circle is defined as a circular geographic area with its center (common for both geo-circles) named Home Position. This point is adjusted via setpoints **Home Latitude (page 438)** and **Home Longitude (page 439)** and radius named Fence Radius adjusted via setpoints **Fence 1 Radius (page 441)** and **Fence 2 Radius (page 443)**.

The Protection can be different for both circles and are adjusted via setpoints **Fence 1 Protection (page 440)** and **Fence 2 Protection (page 442)**.

It is also possible to see the current position of the controller in WebSupervisor map view.

5.5.23 After-treatment Support

Afer-treatment support generally provides monitoring and control of the after-treatment system installed on generators engine. The requirements are defined as:

- Providing After-Treatment status information by
  - Displaying universal lamps (icons)
  - Displaying analog and binary values
- Control of After-Treatment regeneration function by
  - Transmitting commands to the ECU

Providing After-treatment status information

After-Treatment screen

This screen is shown with configured ECU which supports Tier 4 Final / Stage V. The After-Treatment screen is automatically shown, once any of the selected lamps gets active or change status. Deactivation of the lamp

will not trigger showing the screen. The screen is then shown until the operator switches it to another one. Alarm list screen has lower priority so even if a new alarm appears, the After-treatment screen is still displayed. To avoid displaying a blank screen, inactive lamps are represented by "dotted" icons. For no active lamp the screen shows all dotted icons. Please see examples below:

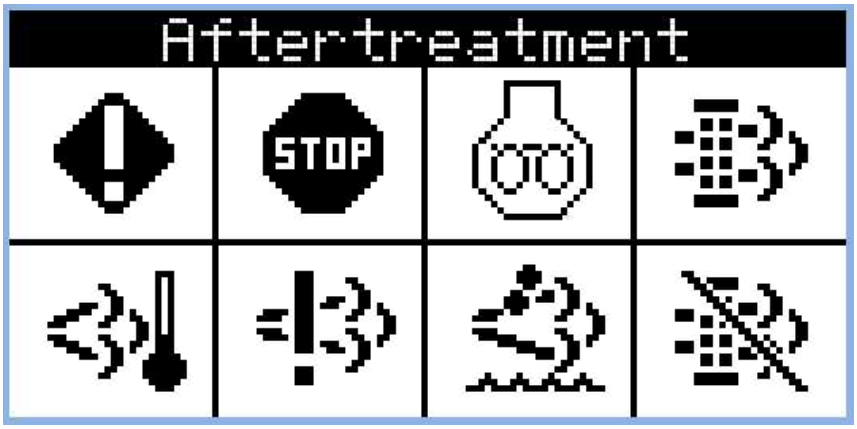

Image 5.45 Example of active After-treatment screen

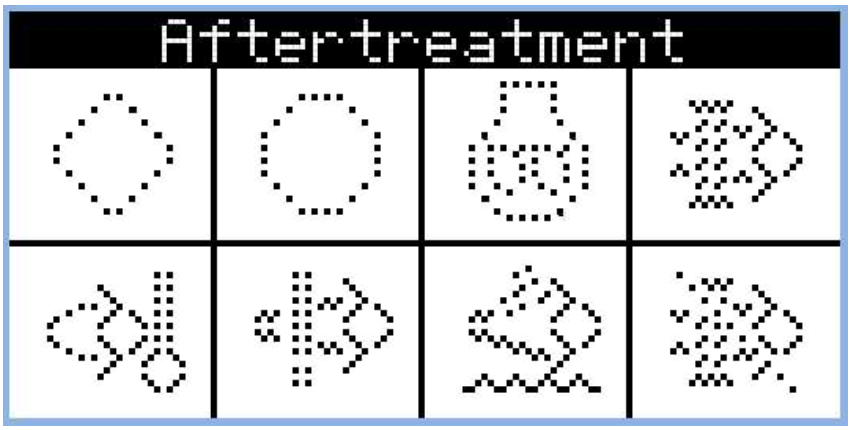

Image 5.46 Example of inactive After-treatment screen

Universal lamps (icons)

Universal lamp icons are shown on the After-Treatment screen. Based on specific value read in specific frame with specific SPN, every lamp icon is either:

- shown
- hidden
- blinking slow (1 Hz)
- blinking fast (2 Hz)

Lamp name	Active icon	Inactive icon	Alarm	LBO	LBI
ECU Yellow Lamp			Wrn ECU Yellow Lamp (page 669)	ECU Yellow Lamp (page 599)	ECU Yellow Lamp Blink (page 572) ECU Yellow Lamp Fast Blink (page 573) ECU Yellow Lamp Solid (page 573)
ECU Red Lamp			Wrn ECU Red Lamp (page 669)	ECU Red Lamp (page 598)	ECU Red Lamp Blink (page 571) ECU Red Lamp Fast Blink (page 571) ECU Red Lamp Solid (page 571)
ECU Wait To Start			Wrn ECU Wait To Start (page 669)	ECU Wait To Start (page 599)	ECU Wait To Start Blink (page 572) ECU Wait To Start Fast Blink (page 572) ECU Wait To Start Solid (page 572)
ATT DPF Lamp			Wrn ATT DPF Lamp (page 670)	ATT DPF Lamp (page 593)	ATT DPF Lamp Blink (page 565) ATT DPF Lamp Fast Blink (page 565) ATT DPF Lamp Solid (page 565)
ATT HEST Lamp			Wrn ATT HEST Lamp (page 670)	ATT HEST Lamp (page 593)	ATT HEST Lamp Blink (page 566) ATT HEST Lamp Fast Blink (page 566) ATT HEST Lamp Solid (page 566)
ATT SCR Error Lamp			Wrn ATT SCR Error Lamp (page 670)	ATT SCR Error Lamp (page 594)	ATT SCR Error Lamp Blink (page 567) ATT SCR Error Lamp Fast Blink (page 568) ATT SCR Error

Lamp name	Active icon	Inactive icon	Alarm	LBO	LBI
					LAMP SOLID (PAGE 568)
ATT DEF Level Lamp		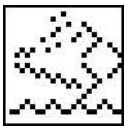	Wrn ATT DEF Level Lamp (page 670)	ATT DEF LEVEL LAMP (PAGE 593)	ATT DEF LEVEL LAMP BLINK (PAGE 564) ATT DEF LEVEL LAMP FAST BLINK (PAGE 565) ATT DEF LEVEL LAMP SOLID (PAGE 565)
ATT Inhibited Lamp	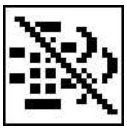	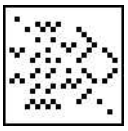	Wrn ATT Inhibited Lamp (page 670)	ATT INHIBITED LAMP (PAGE 593)	ATT INHIBITED LAMP BLINK (PAGE 567) ATT INHIBITED LAMP FAST BLINK (PAGE 567) ATT INHIBITED LAMP SOLID (PAGE 567)

Note: *Lamps can by disabled during prestart phase. Checkbox: Ignore ECU lamps during prestart is located in InteliConfig -> Controller Configuration -> Modules -> ECU module -> Electronic control unit settings.*

Note: *Aftertreatment support can be disabled. Aftertreatment HMI Screen is hidden and alarms related to aftertreatment are not shown. Use the checkbox: Disable aftertreatment support located in InteliConfig -> Controller Configuration -> Modules -> ECU module -> Electronic control unit settings.*

Changing behavior of Aftertreatment lamps using PLC

The behavior of lamps can be changed using PLC logic. For this reason there is group of LBI introduced which directly controls each lamp state. These LBIs can be used for control of the lamps the way the user wants. PLC Decomposer block should be used in a case the signal from ECU is analog one.

Example:

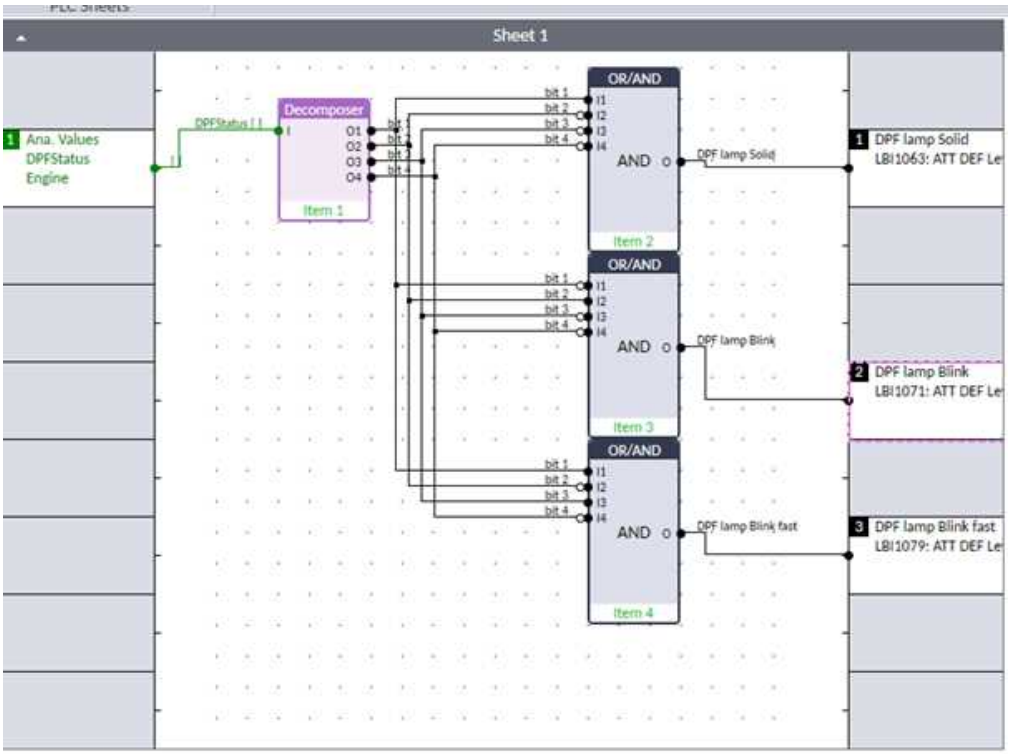

Image 5.47 The lamp state will be solid when signal is value 1, 2 = blink, 5 = blink fast

Control of After-Treatment regeneration function

Control of the non-mission regeneration is dependent on several conditions:

- Controller is in MAN mode
- GCB muset be open only when **GCB Control Mode (page 211)** = Internal
- State Running

When these conditions are met, user can either switch LBI **ATT INTERLOCK (PAGE 567)** which acts as acknowledgment for the ECU that everything is prepared for the DPF regeneration, after that user can start regeneration by closing LBI **ATT FORCE REGEN (PAGE 566)**. Some ECUs however do not include LBI **ATT INTERLOCK (PAGE 567)** and closing just LBI **ATT FORCE REGEN (PAGE 566)** is enough to start the regeneration process.

Some engines may require the regeneration to run on higher RPM than is normally expected. For this reason we recommend to adjust Overspeed Limit setpoint.

The exact process and conditions for each particular engine should be studied carefully from the engine documentation issued by the manufacturer.

User can also inhibit regeneration process by:

- **ATT INHIBIT REGEN (PAGE 566)**

By doing so, the process of regeneration will be postponed until user switches the LBI back to open position. The Regeneration Inhibit lamp should be usually on solid when the LBI is closed. If the LBI is closed during regeneration, the process stops and it will have to start over if the ECU allows it.

General procedure of non-mission DPF regeneration

This is procedure from user standpoint, and its general idea of non-mission regeneration. There might be variations depends on specific engine manufacturer.

Regeneration start:

- *State:* lamps signals DPF regeneration is needed
- *User action:* open GCB, prepare Gen-set for regeneration (go to manual mode, turn on LBI GCB Disable, LBI Force Protections Override, set Overspeed Limit SP)
  - *CU action:* turn off protections and change limit for overspeed
- *User action:* close interlock (if interlock is available)
  - *State:* Regeneration conditions achieved
- *User action:* activate force regeneration

Regeneration end:

- *State:* lamps stop indicating, regeneration ended (engine now runs in Idle or Nominal speed)
- *User action:* turn of force regeneration (if its not pulse)
- *User action:* interlock open (if its available)
- *User action:* Turn off LBI GCB Disable, LBI Force Protection Override, SP Speed Override Limit
- *User action:* stop engine
  - Then user can do what he wants.

5.5.24 Alternate configuration

There are 3 sets of alternate configurations in a controller:

Configuration set 1	Configuration set 2	Configuration set 3
Nominal Power Split Phase 1 (page 496)	**Nominal Power Split Phase 2 (page 501)**	**Nominal Power Split Phase 3 (page 506)**
Nominal Power 1 (page 495)	**Nominal Power 2 (page 500)**	**Nominal Power 3 (page 505)**
Nominal RPM 1 (page 491)	**Nominal RPM 2 (page 496)**	**Nominal RPM 3 (page 501)**
Nominal Frequency 1 (page 492)	**Nominal Frequency 2 (page 497)**	**Nominal Frequency 3 (page 502)**
Nominal Voltage Ph-N 1 (page 492)	**Nominal Voltage Ph-N 2 (page 497)**	**Nominal Voltage Ph-N 3 (page 502)**
Nominal Voltage Ph-Ph 1 (page 492)	**Nominal Voltage Ph-Ph 2 (page 497)**	**Nominal Voltage Ph-Ph 3 (page 502)**
Nominal Current 1 (page 493)	**Nominal Current 2 (page 498)**	**Nominal Current 3 (page 503)**
Connection Type 1 (page 493)	**Connection type 2 (page 498)**	**Connection type 3 (page 503)**
ECU Speed Adjustment 1 (page 495)	**ECU Speed Adjustment 2 (page 500)**	**ECU Speed Adjustment 3 (page 505)**

Configuration sets can be changed via logical binary inputs **ALTERNATE CONFIG 2 (PAGE 564)** and **ALTERNATE CONFIG 3 (PAGE 564)**. Configuration set 1 is active when there is no input activated. In the case that the inputs **ALTERNATE CONFIG 2 (PAGE 564)** and **ALTERNATE CONFIG 3 (PAGE 564)** are active at the same time, configuration set 3 is taken in account.

ALTERNATE CONFIG 2 (PAGE 564)	ALTERNATE CONFIG 3 (PAGE 564)	Active configuration set
0	0	1
1	0	2
0	1	3
1	1	3

IMPORTANT: Gen-set can not switch to the alternative setpoints when running.

5.5.25 USB host

USB host is a function for programming the controller from the USB Flash Drive. In order to get the latest firmware and archive to USB flash drive following steps have to be followed:

- Download and install latest .psi package from www.comap-control.com
- Use InteliConfig -> Tools -> USB Flash Export -> Export Manager
- There must be 4 files generated or copied on USB flash drive.

Note: *M.N.P.B stands for number 0 – 9.*

The following functions are supported:

- Firmware upload (Access level 3 is required)
- Configuration upload (Access level 3 is required)
- Firmware and configuration upload (Access level 3 is required)
- Configuration download (Access level 0 is satisfactory)

IMPORTANT: Do not unplug USB Flash Drive during programming!

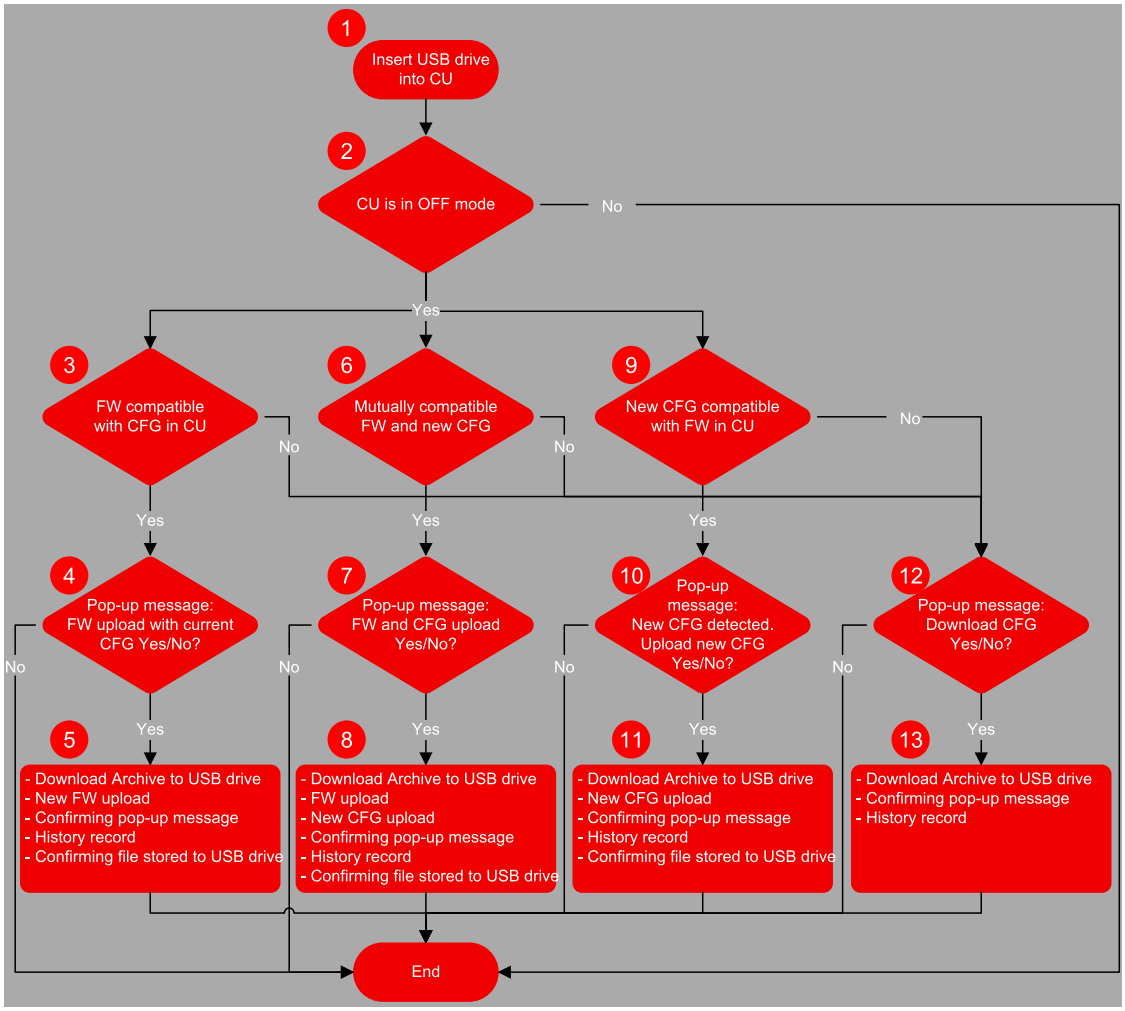

Image 5.48 USB host flowchart

Terminology:

- The Archive = the native file of InteliConfig, including the complete Configuration + History + Statistic + Values (at time of download) + Alarm list.
- Configuration = the part of Archive, in the terms of Configuration + Setpoints + PLC + IO definitions + Languages (for more information **see Configuration download on page 150**).
- New configuration = the configuration created in InteliConfig for the purpose of uploading it into the controller using the USB memory stick. The new configuration is recognized due to its name. The name must contain the specific string ="InteliLite4-Genset name-M.N.P.B.ail4".

  Note: *M.N.P.B stands for number 0 – 9.*

- Compatible firmware = the firmware version compatible with the configuration in the controller.

Abbreviations:

- CU – control unit
- FW – firmware
- CFG – configuration

Firmware upload

- Point 1 – controller detects that USB Flash Drive has been inserted.
  - If the communication via USB is running, the controller will not detect the USB flash drive.
  - On the other hand if the USB flash drive was detected, communication via USB B port is not possible.
- Point 2 – controller is in OFF mode
  - All operations with USB memory key are possible only in OFF mode
- Point 3 – Conditions for firmware upload with current configuration
  - The new firmware compatible with the version of the configuration in the controller has been detected (and there is no new configuration file).
  - Detection is based on the name of firmware
  - More firmware can be stored on the USB Flash Drive. Controller automatically selects the compatible firmware with the highest version.
- Point 4 – Pop-up message
  - Do you want to update firmware?
- Point 5 – Firmware upload
  - Current archive is downloaded to USB Flash Drive (Name = SN_YYMMDDHHMM).
  - New firmware is uploaded into the controller without the change of the configuration
  - History record "Firmware loaded" is made
  - Confirming file (.txt) on USB Flash Drive is made (Name = SN_YYMMDDHHMM)
    - Content: Serial number, Year/Date/Time, Upgrade to the FW "Name of the new FW" successful.
  - Confirmation pop-up message: "Controller programming successful"

Configuration upload

- Point 1 – controller detects that USB Flash Drive has been inserted.
  - If the communication via USB B is running, the controller will not detect the USB memory key.
  - On the other hand if the USB flash drive was detected, communication via USB B port is not possible.
- Point 2 – controller is in OFF mode
  - All operations with USB flash drive are possible only in OFF mode
- Point 9 – conditions for new configuration upload
  - The new configuration compatible with the version of the firmware in the controller has been detected (and there is no new firmware file).
  - Detection is based on name of configuration – required name: "InteliLite 4-Genset name-M.N.P.B.ail4

    Note: *M.N.P.B stands for number 0 – 9."*
  - There can be only one configuration file
- Point 10 – Pop-up message
  - Do you want to update configuration?
- Point 11 – Configuration upload
  - Current archive is download to USB flash drive (Name = SN_YYMMDDHHMM).
  - New configuration is uploaded into the controller without the change of the firmware
  - History record "Config loaded" is made

- Confirming file (.txt) on USB flash drive is made (Name = SN_YYMMDDHHMM)
  - Content: Serial number, Year/Date/Time, Upgrade to the FW "Name of the new CFG" successful.
- Confirmation pop-up message: "Controller programming successful"

Firmware and configuration upload

- Point 1 – controller detects that USB Flash Drive has been inserted.
  - If the communication via USB B is running, the controller will not detect the USB memory key.
  - On the other hand if the USB flash drive was detected, communication via USB B port is not possible.
- Point 2 – controller is in OFF mode
  - All operations with USB flash drive are possible only in OFF mode
- Point 6 – conditions for new firmware and configuration upload
  - The new configuration has been detected. Also there is a firmware file compatible with detected new configuration
  - Detection is based on name of configuration – required name: "InteliLite 4-Genset name-M.N.P.B.ail4" and on name of firmware
  - There can be only one configuration file
  - More firmware can be stored on the USB flash drive. Controller automatically selects the compatible firmware with the highest version.
- Point 7 – Pop-up message
  - Do you want to update firmware and configuration?
- Point 8 – Configuration and firmware upload
  - Current archive is download to USB flash drive (Name = SN_YYMMDDHHMM).
  - New firmware is uploaded into the controller
  - New configuration is uploaded into the controller
  - History record "Firmware loaded" and "Config loaded" is made
  - Confirming file (.txt) on USB flash drive is made (Name = SN_YYMMDDHHMM)
    - Content: Serial number, Year/Date/Time, Upgrade to the FW "Name of the new FW" successful, Upgrade to the FW "Name of the new CFG" successful.
  - Confirmation pop-up message: "Controller programming successful"

Configuration download

- Point 1 – controller detects that USB Flash Drive has been inserted.
  - If the communication via USB B is running, the controller will not detect the USB memory key.
  - On the other hand if the USB flash drive was detected, communication via USB B port is not possible.
- Point 2 – controller is in OFF mode
  - All operations with USB flash drive are possible only in OFF mode
- Points 3, 6, 9 – conditions for configuration download
  - There is no firmware or configuration with required name
- Point 12 – Pop-up message
  - Do you want to download archive?

- Point 11 – Configuration download
  - Current archive is download to USB flash drive (Name = SN_YYMMDDHHMM).
  - Confirmation pop-up message: "Archive successfully saved"

5.5.26 Firewall

The firewall function allows to restrict the access to the controller application services (ComAp/TCP server, MODBUS/TCP server etc.) or to the specific computers or networks. Firewall can be activated on Ethernet port.

> **Example:**
> **Adress:** 192.168.1.0
> **Netmask:** 255.255.255.0
> **Port:** 23
> Any computer with IP address from the network range 192.168.1.0 – 192.168.1.255 can connect to ComAp/TCP server (= connect to the controller with InteliConfig via Ethernet).

> **Example:**
> **Adress:** 192.168.1.100
> **Netmask:** 255.255.255.255
> **Port:** 502
> Only the single computer with IP address 192.168.1.100 can connect to MODBUS/TCP server

> **IMPORTANT: When enabling the firewall, If the rules are not set up properly and the connection is made remotely, loss of connection can happen.**

5.5.27 E-Stop

Binary outputs for the control of some essential functions are internally wired as "safe", meaning that their deactivation is directly bound with the dedicated Input E-STOP (not evaluated as the LBI in the controller). These BO are fully configurable and are used e.g. for the Starter and Fuel control.

- The emergency stop circuit must be secured.
- The power supply of the associated binary outputs (BOUT1 and BOUT2) is supplied by the E-STOP input, not by the + battery voltage.

> ***Note:*** *There is no difference in the way of configuration of all binary outputs. Binary outputs BO1 (Starter), BO2 (Fuel Solenoid) are intended for these functions (not dedicated).*

There is a measurement of E-STOP input voltage analogically and setting the binary value (representing emergency stop input level) based on comparison of the measured voltage to two analog levels, which are derived from the controller supply voltage (battery voltage) perceptually.

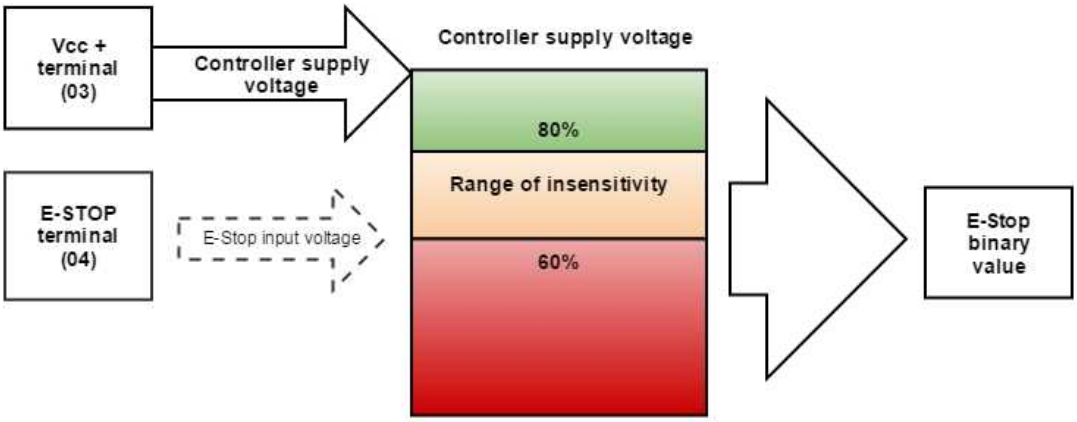

Image 5.49 SW principle of E-STOP

- If the input voltage of E-stop is higher than high comparison level (ex. higher than 80% of the supply voltage), then E-stop is not activated.
- If the input voltage of E-stop is lower than low comparison level (ex. lower than 60% of the supply voltage), then E-stop is activated.

If the input voltage of E-stop is located somewhere between low and high comparison levels (ex. between 60 and 80 %of the supply voltage, then E-stop binary value will remain in its previous state (meaning the E-Stop binary value will not change).

Visualization on CU screen

- 1 – E-STOP has voltage – state is OK
- 0 – E-STOP has no voltage – protection is active

For more information about connection **see E-Stop on page 43**.

5.5.28 ECU Frequency selection

Value Ecu freq select is calculated from **Nominal Frequency (page 209)** setpoint. The sequence for frequency change is executed automatically (engine must be in still condition) in the following steps:

1. Starting of the engine is blocked (state: Not Ready)
2. LBO: *ECU Power relay* is activated
3. Wait 5 s
4. LBO: *Stop Pulse* is set for 1 s (standard Stop Pulse duration)
5. Wait 3 s
6. Frequency selection is changed to a new value
7. Wait 2 s
8. LBO: *Stop Pulse* is set for 1 s (standard Stop Pulse duration)
9. Wait 2 s
10. LBO: *ECU Power relay* is deactivated
11. Return from start blocking state

5.5.29 User Buttons

The User button is a binary signal. Its value can be set by its setpoint or by remote connection (WebSupervisor or by third party device such as Modbus).

States of user buttons signals are visible in the Values group User Buttons. There are 16 user buttons available.

Each setpoint has these options

Option	Description
COMMAND	The LBO User Button X is controlled by command from WebSupervisor or third party device.
MAN OFF	The LBO User Button X is controlled manually via the setpoint, value of the user button is still 0.
MAN ON	The LBO User Button X is controlled manually via the setpoint, value of the user button is still 1. ***Note:*** *You should always switch from MAN ON to MAN OFF before switching to COMMAND, otherwise value of the LBO User Button will be 1 until command is received.*

Commands

Commands can be sent from third party device via Modbus or remote connection (WebSupervisor). Following types are available:

Command	Description
ON/OFF	When a command ON is received, User Button is activated. Subsequent commands ON when User Button is active have no effect. If a command OFF is received, User Button is deactivated. Subsequent commands OFF when User Button is inactive have no effect.
TOGGLE	When a command TOGGLE is received, User Button is activated. Next command TOGGLE when User Button is active deactivates User Button and so on.
PULSE	When a command PULSE is received, User Button is activated for the set duration. Pulse length is 200 ms (user can use this pulse in PLC to prolong it using e.g. block Delay) Consequent commands PULSE sent during duration of the pulse prolong the duration accordingly. When the setting of pulse duration is changed while the pulse is active, the current pulse will have the original duration and the new setting is applied for the next pulse. If the User Button is active (as a result of COMMAND ON or COMMAND TOGGLE) and COMMAND PULSE comes, User Button remains active for the duration of the pulse and then it deactivates. While a pulse is active (duration of the pulse) and COMMAND ON, COMMAND OFF or COMMAND TOGGLE comes, the pulse is canceled. Next state depends on the canceling command

Note:

- *COMMAND ON – User Button remains active until COMMAND OFF or COMMAND TOGGLE comes*
- *COMMAND OFF or COMMAND TOGGLE – User Button deactivates until COMMAND ON, COMMAND TOGGLE or COMMAND PULSE come*

User button MODBUS commands

	User Button 1	User Button 2	User Button 3	User Button 4	User Button 5	User Button 6	User Button 7	User Button 8
PULSE	00 0A 00 00 00 47	00 14 00 00 00 47	00 1E 00 00 00 47	00 28 00 00 00 47	00 32 00 00 00 47	00 3C 00 00 00 47	00 46 00 00 00 47	00 50 00 00 00 47
TOGGLE	00 0B 00 00 00 47	00 15 00 00 00 47	00 1F 00 00 00 47	00 29 00 00 00 47	00 33 00 00 00 47	00 3D 00 00 00 47	00 47 00 00 00 47	00 51 00 00 00 47
ON	00 0C 00 00 00 47	00 16 00 00 00 47	00 20 00 00 00 47	00 2A 00 00 00 47	00 34 00 00 00 47	00 3E 00 00 00 47	00 48 00 00 00 47	00 52 00 00 00 47
OFF	00 0D 00 00 00 47	00 17 00 00 00 47	00 21 00 00 00 47	00 2B 00 00 00 47	00 35 00 00 00 47	00 3F 00 00 00 47	00 49 00 00 00 47	00 53 00 00 00 47
	User Button 9	**User Button 10**	**User Button 11**	**User Button 12**	**User Button 13**	**User Button 14**	**User Button 15**	**User Button 16**
PULSE	00 5A 00 00 00 48	00 64 00 00 00 48	00 6E 00 00 00 48	00 78 00 00 00 48	00 82 00 00 00 48	00 8C 00 00 00 48	00 96 00 00 00 48	00 A0 00 00 00 48
TOGGLE	00 5B 00 00 00 48	00 65 00 00 00 48	00 6F 00 00 00 48	00 79 00 00 00 48	00 83 00 00 00 48	00 8D 00 00 00 48	00 97 00 00 00 48	00 A1 00 00 00 48
ON	00 5C 00 00 00 48	00 66 00 00 00 48	00 70 00 00 00 48	00 7A 00 00 00 48	00 84 00 00 00 48	00 8E 00 00 00 48	00 98 00 00 00 48	00 A2 00 00 00 48
OFF	00 5D 00 00 00 48	00 67 00 00 00 48	00 71 00 00 00 48	00 7B 00 00 00 48	00 85 00 00 00 48	00 8F 00 00 00 48	00 99 00 00 00 48	00 A3 00 00 00 48

Note: *Table provides data which has to be written into MODBUS registers 4207-4209 (count 3) using function 16 for specific user button and command type.*

MODBUS Register: 44208(4207), Function 16, Count 3

5.5.30 User setpoints

Controller allows user to create their own setpoints, as well as edit and delete created setpoints. The number of setpoints created by the user is limited to 128. All setpoints created by user are located in a group selected by a user. The Comm. object number (**CO**) can be found via InteliConfig (Tools tab → Generate Cfg image (COM)). User setpoints can be used to manage User protections and PLC.

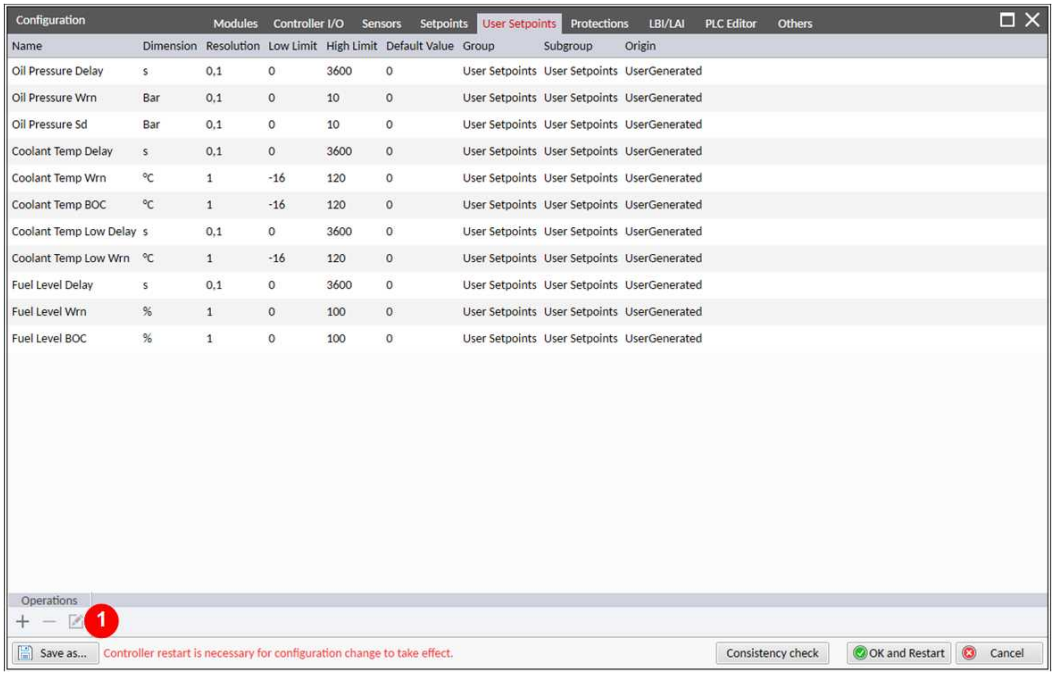

1	**Add** User setpoint	+
	Delete selected User setpoint	×
	Edit selected User setpoint	

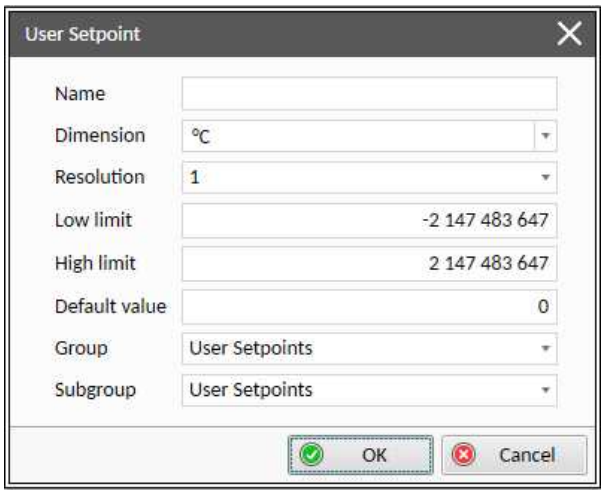

Image 5.50 Setting parameters of a user setpoint

Contents of the user setpoint

Name	Max. 32 characters ***Note:*** *Does not consider duplicities (It is possible to have setpoints with the same name, but it is not recommended.)*
Dimension	Can be chosen from a list or User can create their own with a limit of 32 characters.
Resolution	Max. 4 decimal place
Low Limit	Range of the data type INT32 (restricted by resolution). Value is set as a constant (can not be set as setpoint). Max. value cannot exceed High Limit.
High Limit	Range of the data type INT32 (restricted by resolution). Value is set as a constant (can not be set as setpoint). Min. value cannot be lower than Low Limit.
Default value	Must be in range between Low and High Limit (restricted by resolution).
Group	Group in which setpoint will be shown. Position of a setpoint in a list.
Subgroup	Subgroup in which setpoint will be shown.

back to Functions

5.6 User management and data access control

- Accessing, monitoring or controlling the device via any communication interface requires a user to be logged-in.
- When a task (read data, write data , control) is to be performed the access level of the user who is currently logged-in must be higher or equal to the access level required for the particular task.
- User must have their user account defined by the administrator of the controller before the user can log-in into the controller and perform monitoring, control or configuration tasks.

Note: *For trusted interfaces there is an "implicit user"(**see Implicit account on page 157**) automatically logged in always while no other explicit user is logged in.*

5.6.1 Types of interfaces

The controller communication interfaces are split into two categories according to what kind of environment the interface is exposed to.

- **Trusted**
  - Trusted interfaces are operated locally inside a closed environment/ infrastructure where additional measures against misuse or attack take place (e.g. physical access limitation). Due to the nature of this interface less strict cybersecurity rules may be applied.
  - Trusted interfaces provide **Implicit account (page 157)** function which allows the performance of certain operations without requiring an explicit user to log in.
  - Trusted interfaces are USB, RS232, RS485.

- **Untrusted**
  - General-purpose interfaces, which may be exposed to public networks, such as the Internet, are untrusted. The communication is running through networks which are not under control of the entity who operates the controller. Thus, strict cybersecurity rules must apply for this type of interface.
  - Untrusted interface are Ethernet and cellular module.

5.6.2 User accounts

User account must be created in the controller by an administrator before the particular user can login to the controller.

Note: *User accounts must be created for each controller separately and manually. It is not possible to transfer the accounts from one controller to another.*

User account must have the following properties

Username	Consists of 6-15 alphanumeric characters, must contain at least 1 letter. This is the main identifier of the particular user account.
Password	Consists of 6-15 alphanumeric characters, must contain at least 1 letter and 1 digit. This is the password that is used together with user name to authenticate (log-in).
User identifier (UID)	Optional 4-digit identification string which can be used for simplified login at trusted interfaces (e.g. from InteliVision display when connected via Ethernet.
PIN	4-digit “password” to be used together with UID.
Access level	Determines **Access to controller data (page 165)**

Implicit account

At trusted interfaces there is an *implicit user* automatically logged-in at any time if no other explicit user is logged-in at the respective interface. This allows terminal devices (e.g. internal display) to show controller values even without the need for a specific person to be logged-in.

- The implicit account is fixedly defined in the firmware.
- The implicit account has fixed access level 0, unless production mode is activated (**see Production mode on page 158**).
- Implicit user is logged in any time no other user is logged in at the respective interface.

User login

To login to the controller the **username and password must be provided into the login form** of the application (**InteliConfig (page 13)**, **WebSupervisor (page 13)** and **Remote Display (page 85)**.

Alternatively, at **trusted interfaces**, it is possible to **login using UID and PIN** instead of username and password. This method of login is designed to simplify the login procedure at devices without alphanumeric keyboard (e.g. InteliVision).

Note: *The controller is featured with a protection against brute force attack to user account credentials. For details* ***see Account break protection on page 164****.*

Changing password and PIN

The password and/or PIN for currently logged user can be changed. The user must be logged with username and password even if PIN has to be changed.

Production mode

Production mode is used to simplify working with the controller while manufacturing, putting into operation or service works.

In production mode the **Implicit account (page 157)** has access level adjusted to **administrator level**. Thus, in production mode at trusted interfaces (like USB) the operator is allowed to perform any operation which normally requires administrator to log in without the need of logging in.

> **IMPORTANT: Production mode is intended only for the manufacturing and/or service purposes while the controller is in the respective facility and must be turned off before the controller is put into regular operation.**

There is active alarm **Wrn Production Mode (page 682)** in the alarm list any time production mode is active. To turn off the Production mode go to User management and uncheck the checkbox Production mode or go to Production Mode display screen and select disable.

Factory default accounts

Each controller comes from the production with one factory default administrator account having following credentials:

Username: "administrator"

Password: <serial number of the controller>

> **Example:** 12345678

When the controller is being configured for operation the desired user accounts including the administrator account should be created and then the factory default account can be deleted.

> **IMPORTANT: Adjust the backup e-mail address before you delete the default administrator account. This address is used as second authentication factor in password reset request and the password reset action code will be sent to this and only this e-mail address.**

Note: *There must always remain at least one administrator account in the system. The controller will not allow deleting last administrator account.*

Wrn Default Password appears in Alarm list when the default administrator password is set and communication module is plugged in the controller. The purpose of alarm is to inform that the controller might be or is connected to an untrusted interface and cybersecurity rules are not fulfilled because there is default administrator password.

Reset accounts to factory default

If credentials (username and/or password) for administrator account are lost, it is possible to reset all user accounts to the factory default state. For more information **see Resetting the administrator password on page 166**.

After reset procedure user accounts are in factory default state.

Wrn Default Password appears in Alarm list when the default administrator password is set and communication module is plugged in the controller. The purpose of the alarm is to inform that the controller

might be or is connected to an untrusted interface and cybersecurity rules are not fulfilled because there is default administrator password.

5.6.3 Managing accounts

User accounts can be managed from InteliConfig while an online connection to the controller is established. A user with administrator level must be logged with username/password and is prompted to re-enter accounts password before the user management dialog is opened.

IMPORTANT: The total available number of accounts in the controller is 5.

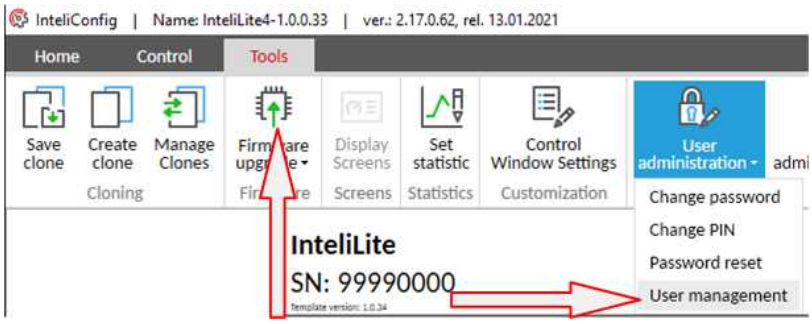

Adding an account

Click on the "**+**" button in the lower left corner of the user management window, then provide the account properties as described in **User accounts (page 157)**.

Note: *Rules for the **User accounts (page 157)** credentials apply and some items are optional*

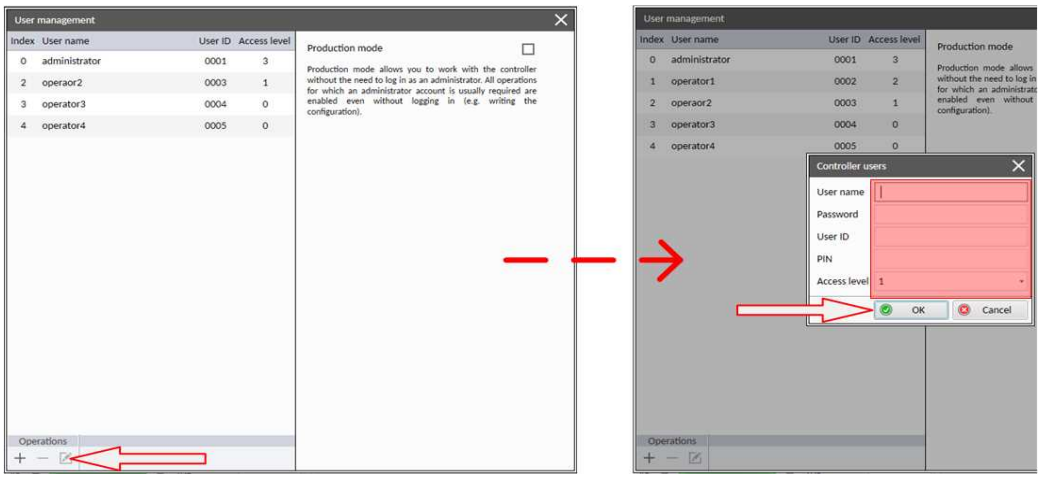

Deleting an account

Select the account that has to be deleted and click on the "**-**" button in the lower left part of the user management window.

Note: *You can not delete your own administrator account unless there is another administrator account present in the controller.*

Changing account properties

Select the account that needs to be deleted and click on the "pencil" button in the lower left part of the user management window. Then modify the desired property or properties. You can modify one or more properties at once.

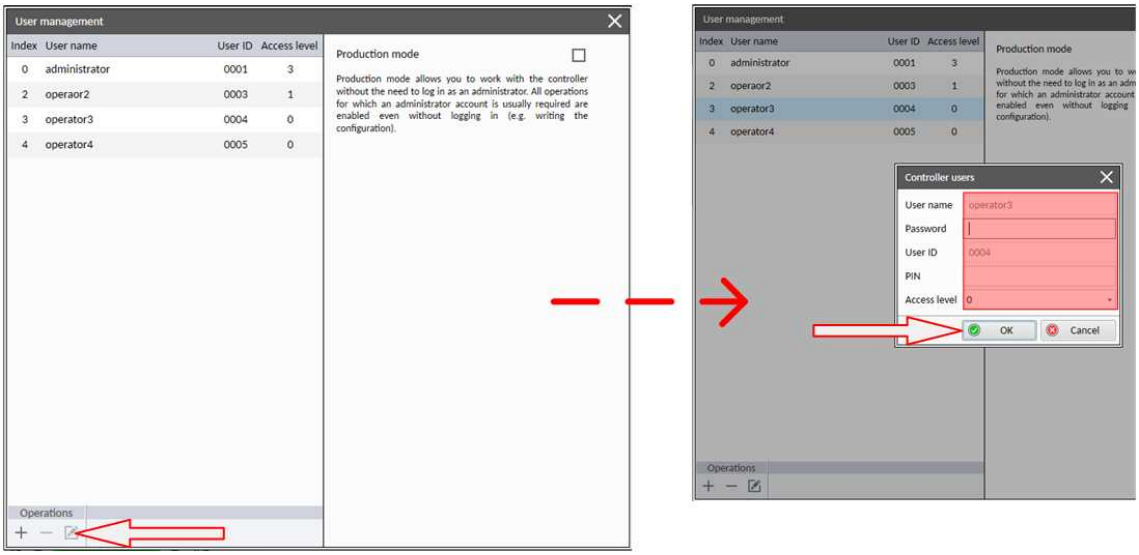

Note: *It is not possible to change user name or UID. Instead of this create a new account with the required changes and delete the original one.*

Cloning accounts

Cloning feature allows user to clone user accounts together with controller firmware and configuration.

Note: *If the archive where the save of the clone is made is configured with the plug-in module, it's firmware can also be a part of the clone.*

Save the clone

To prepare the clone you need to click on the Save Icon. The following window appears.

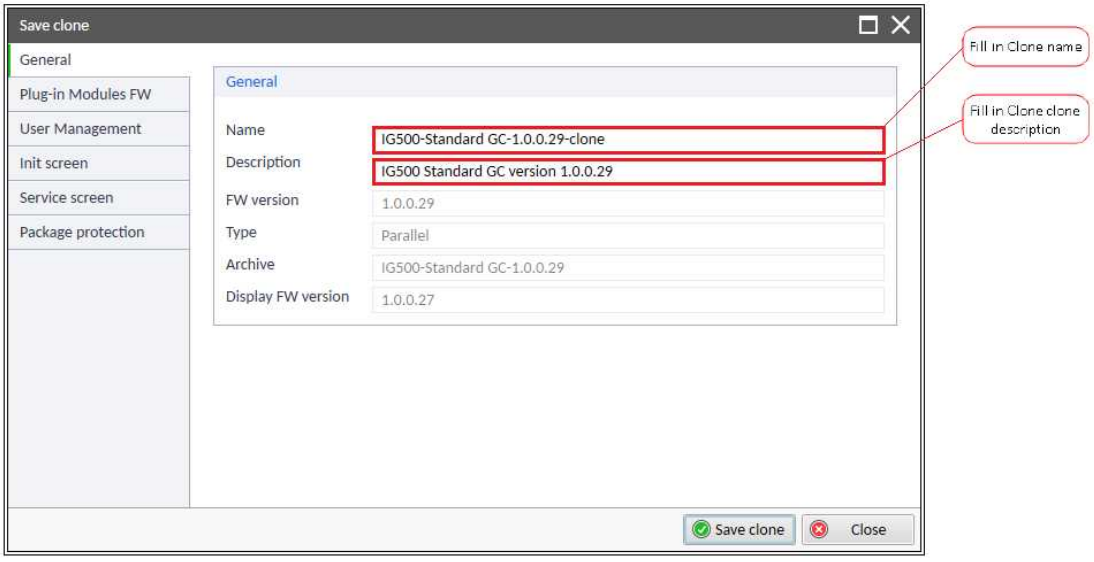

Image 5.51 Save the clone

- Plug-in Module FW bookmark
  - If is required to clone firmware of connected plug-in modules, click to checkbox "Include Plug-in Modules FW"
- User Management bookmark
  - User has to create accounts in this section. These newly created accounts are stored in the clone
  - At least one user with administrator rights (level 3) must be defined. Recovery Email address has to be set.
  - AirGateKey is not mandatory but recommended when the AirGate connection is used to access the controller

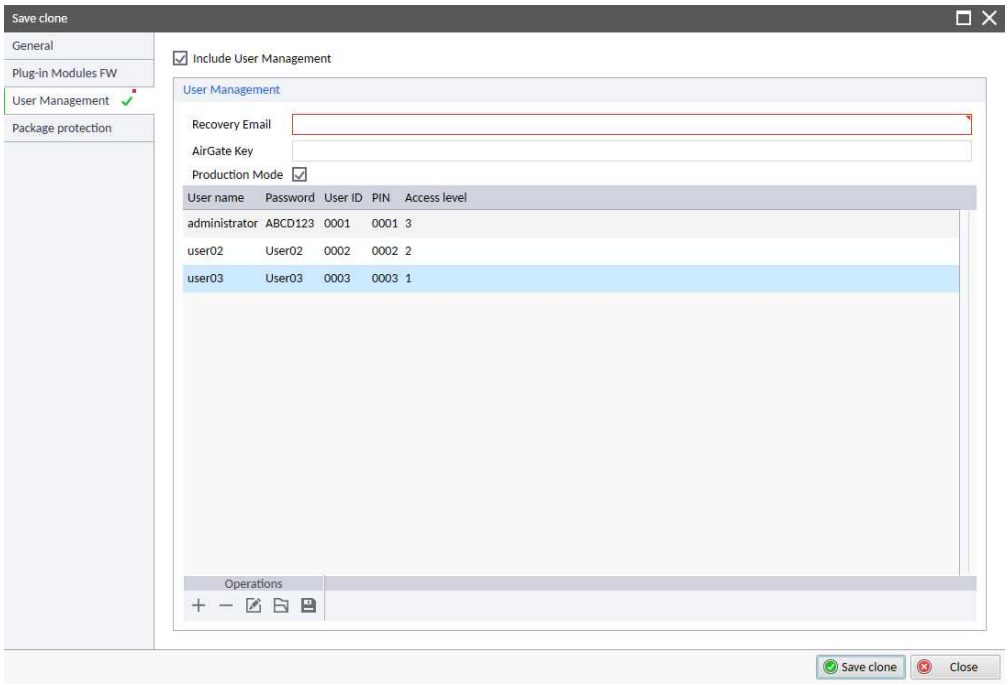

Image 5.52 Create accounts

- Package protection
  - Set up password for clone file

Create clone

To load the clone to the controller click on the Create Clone icon.

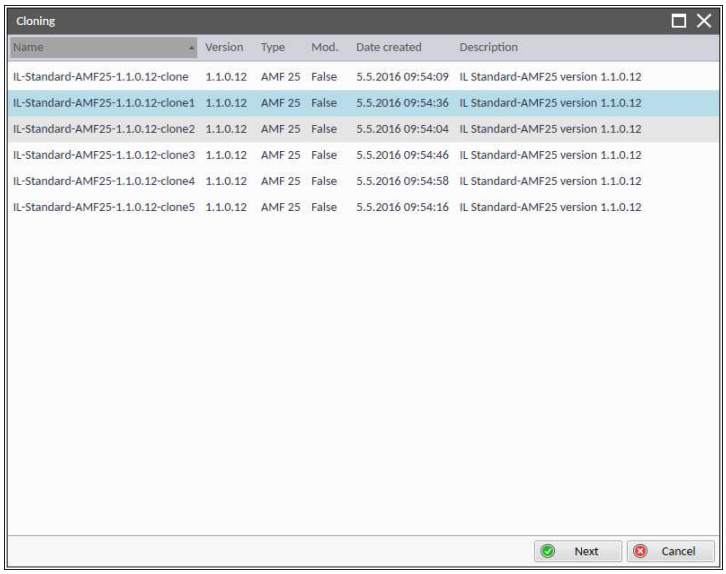

Image 5.53 Create clone

1. Select required clone and click on Next button
2. Following window appears

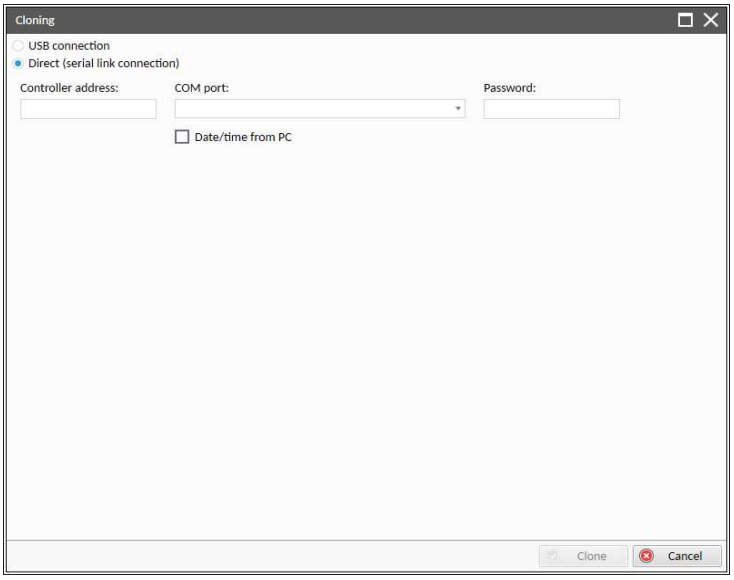

Image 5.54 Create clone

3. Select required connection type
4. Fill in the password in case the clone was saved by selected Package protection option
5. Click on Clone button

Manage clones

Click on the ImEx clone icon for managing clones. Following window appears.

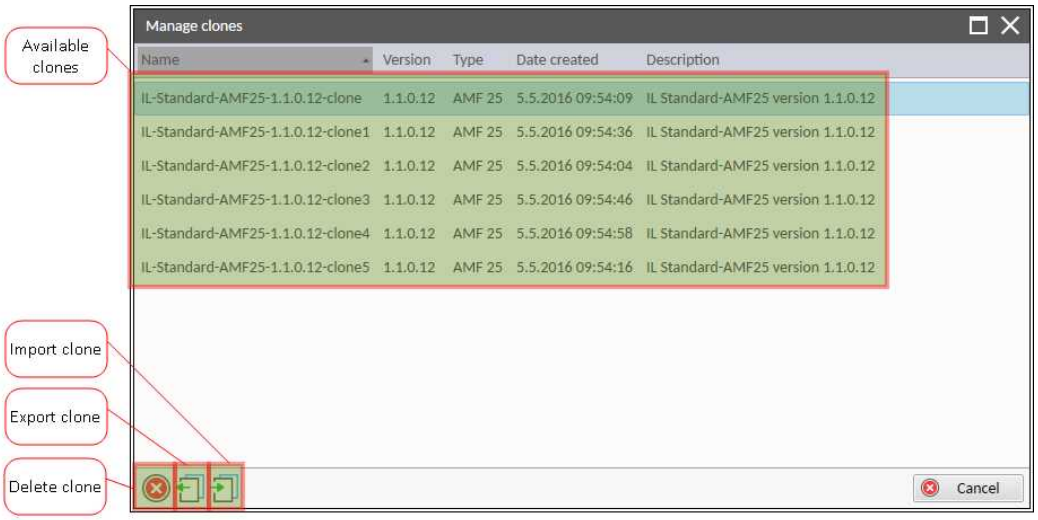

Image 5.55 ImEx Clone

Exporting clone

It is possible to export clone from InteliConfig software into any location. To export the clone click on the Export clone icon. Following window appears.

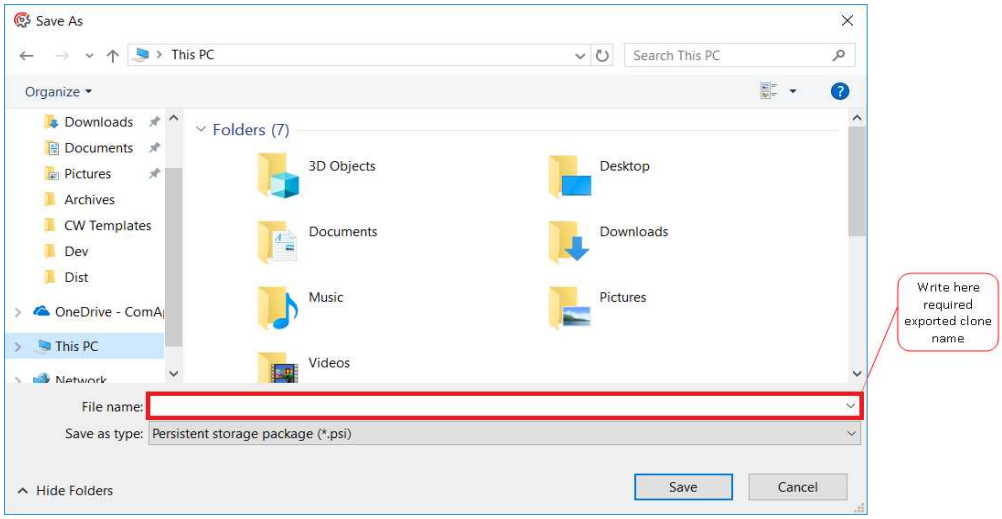

Image 5.56 Save as clone

1. Type required clone name into File name bar
2. Choose required folder
3. Click on Save button

Importing clone

It is possible to import clone from any location. For importing the clone click on the Import clone icon. Following window appears.

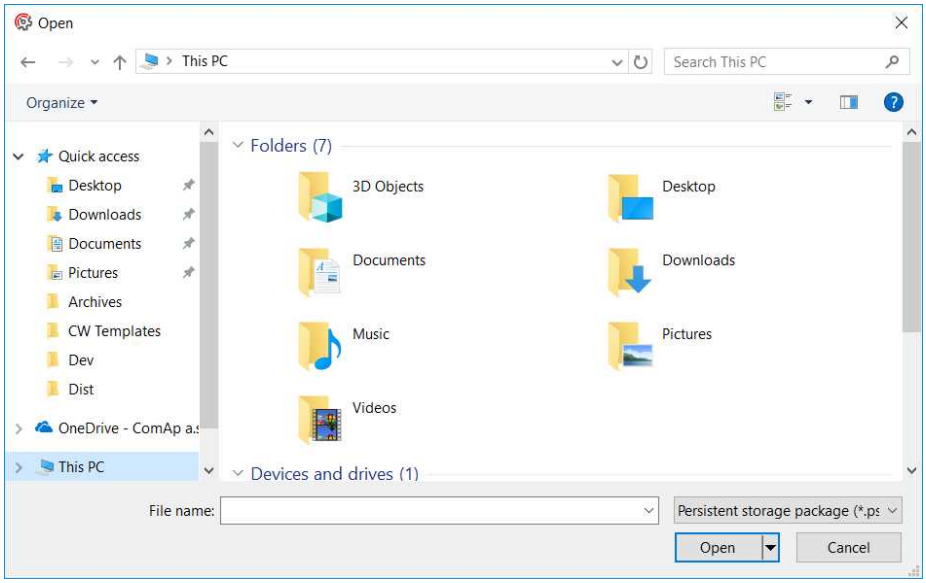

Image 5.57 Open clone

1. Go to location where is required clone saved
2. Select the clone
3. Click on Open button

5.6.4 Account break protection

The controller protectis the user accounts against a brute-force attack, i.e against breaking into the controller by fast repeating attempts to login with credentials generated from the range of all possible combinations.

If the account break protection detects a possible attack and blocks an account or interface the alarm **Wrn Brute Force Protection Active (page 682)** is activated. The alarm can be used to send an active message (e.g. e-mail) to inform about that situation The exact behavior of the controller depends on the situation.

Password protection

1. If a user performs five consecutive attempts to login using username/password, providing correct username but incorrect password, the respective user account is blocked for a time period of 1 minute. The attempts count regardless of the interface from which it is performed.
2. During the blocking period it is not possible to login with the respective account (username) from any interface even if the correct password is provided.
3. After the blocking period elapses, another attempt to login with the respective account (username) is possible. If this attempt fails again the account is blocked again, now for period of 2 minutes.
4. The points repeats 1-3 times further, the duration of the blocking period is multiplied by 2 in each consequential cycle. However, the maximal blocking time is 20 minutes, the blocking time is never higher.

PIN protection

If a user performs **ten consecutive attempts** to login using UID/PIN, providing **correct UID** but **incorrect PIN**, the user account is permanently blocked for login using this UID/PIN. The user must login with username/password and change the PIN to unblock this login method again.

Interface protection

If anyone performs **twenty consecutive attempts** to login via one particular interface and does not provide either a valid username nor a valid uid the respective interface is blocked for 2 minutes.

During this period it is not possible to use that interface for any login. The blocking period is not progressive in this case.

5.6.5 Access to controller data

Every request for reading data from the controller or writing data into it requires a user to be logged. **This user must have an access level higher or equal to the access level defined for the particular object and operation.**

There are 4 access levels available (level 0 to level 3). **Level 3 is administrator level** and users who have this level have full control over the controller.

Reading data

The access level required for reading data from controller is fixedly adjusted to 0. That means **reading of data** (except some system objects) **is available for any user**.

Writing data

The access level required to **write** (modify) **application setpoints or invoke application commands is configurable** via InteliConfig.

Special situations

There are several operations that require administrator level:

- Programming firmware
- Programming configuration
- Managing user accounts

5.6.6 Cybernetic security

The cybernetic security is formed by:

- Protection against a brute-force attack to the password
- Secure method to reset the password
- A new technology of encryption of the remote communication
- Web interface can be disabled

Note: *Cybernetic security was designed according to ISA 62443, level 2.*

Protection against the brute force attack

Protection against a brute force attack will take place when an invalid password is entered repeatedly.

- If the invalid password is entered 5 times, the controller gets blocked from entering the password for a predetermined amount of time.
- Each further entering of the invalid password cause the consequent blocking time is to be increased.
- If the invalid password is entered repeatedly the controller gets blocked for entering the password permanently and the password must be reset to a default value as described below.

Note: *Blocking of the controller for entering the password has no influence on controller / Gen-set operation*

Note: *Permanent blocking cannot occur accidentally, just by user mistake. It can be practically triggered only by a focused activity.*

Resetting the administrator password

If **the administrator password is lost or controller is permanently locked** due to brute-force attack protection, proceed according to a procedure described below:

> **IMPORTANT: There is a backup e-mail address defined in the controller to which and only which ComAp will send the "password reset action code". Please be sure, that you have adjusted this e-mail address correctly. Use InteliConfig to adjust the backup e-mail address**

Reset password procedure

1. Connect InteliConfig.
2. Get the password reset request code and send it via e-mail to support@comap-control.com

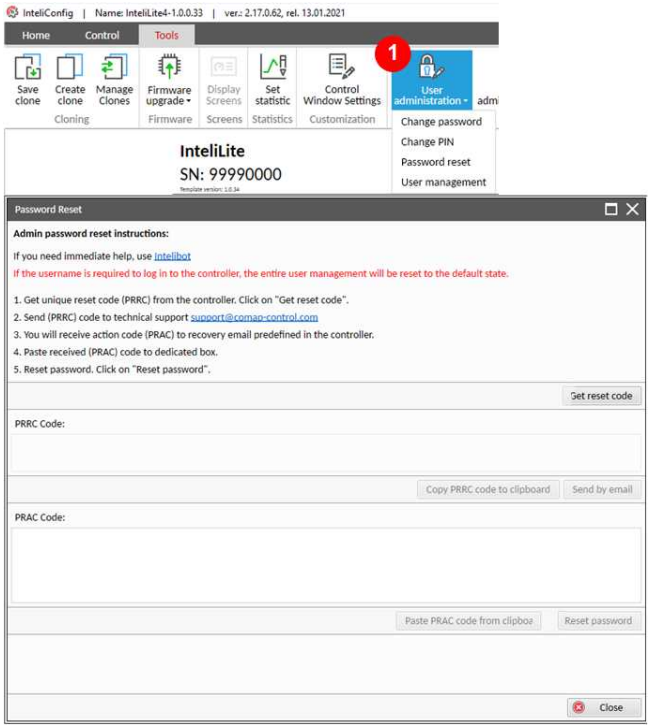

3. Once you receive the reply from ComAp, copy the code from the e-mail (all characters inside the box as indicated below)

Dear customer,

ComAp has received your request for resetting the password in the controller **N/A**, serial n umber **99990000**. Please perform following steps to finish the action.

1) Connect your PC application to the controller
2) Copy the action code stated below to the clipboard
3) Paste the clipboard content into the appropriate field in the PC application and press the "Reset" button. Password will be reset to the default value.
4) Adjust and remember new password

Code:


```
AHIU/LNxy6sHWxdq/ofpxDCdQCMkgSdHcFp2mny8B9MoK4bV48VepeasJZSJoZf90rwA
Kmi4V4QYcDOvJunVwm64U94q5ddq2EaJi8zsoPDjBFBqiK0LViw+7m0a81n3QWkAIw9Q
hdxalOkWOll7Hz/+Ljd+mV717QT95ITCKocL98soEwQzvzWjkCjJYSboHJO6cbCd05WE
2faWVh9Ab7rWMcaTW3fkvqL/VTkUn8FiDh6BlX5AC0cZiFFFMLOJuaMewdjVwew/7bHJ
NtLy+tmcc8s2OkuNjZZ+XLe/SQ64CHQK2LYwSVHAwWVrlm/9GVtPGGemqjhzXpaEKCzc
XZQ=
```

4. Paste the code into the password reset window

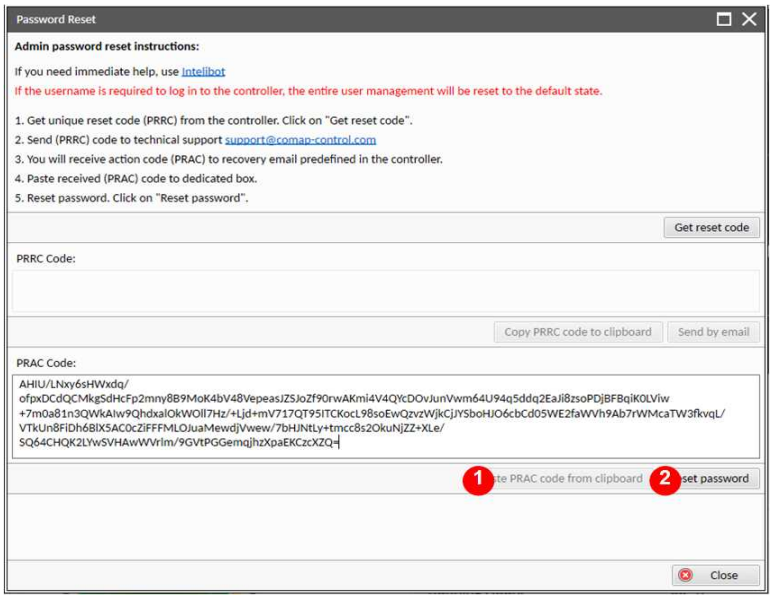

Encryption of the communication

New technology CCS is used for an authentication and an encryption of the ComAp protocol via Internet/ethernet/AirGate. This technology is based on strong and proven cryptographic algorithms and has successfully passed penetration tests and cybersecurity audit.

back to Controller setup

6 Communication

6.1 PC 170
6.2 Connection to 3rd party systems 176

back to Table of contents

6.1 PC

6.1.1 Direct communication 170
6.1.2 Remote communication 172

6.1.1 Direct communication

A RS232, USB, RS485 or ethernet interface can be used for direct cable connection to a PC.

Connection via RS232

A plug-in communication module CM-RS232-485 is necessary for communication via RS232 connection.

The module is plugged into the slot located on the rear side of the controller. To find more information about installation of the modules **see Plug-in module installation on page 50**.

RS232 interface uses **COM1 Mode (page 444)** port of the controller. Use a cross-wired serial communication cable with DB9 female connectors and signals Rx, Tx, GND.

Note: *Also USB-RS232 convertor can be used.*

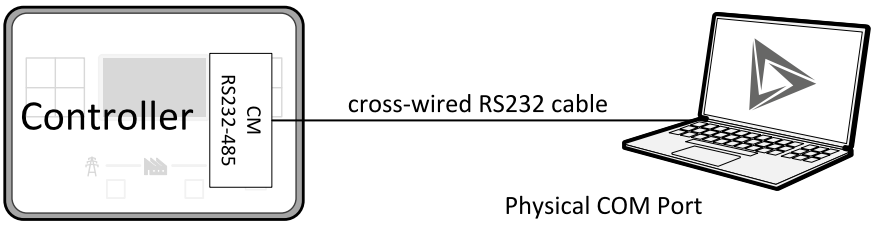

Image 6.1 Cross-wired RS232 cable is used

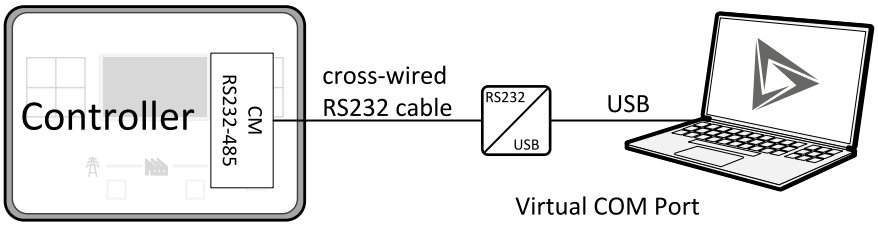

Image 6.2 Cross-wired RS232 cable and USB is used

Connection via RS485

Plug-in module CM-RS232-485 or on board RS485 connector can be used for communication via RS485 connection.

The module is plugged into the slot located on the rear side of the controller. To find more information about installation of the modules **see Plug-in module installation on page 50**.

RS485 interface uses **COM2 Mode (page 446)** port of the controller.

Note: *Also USB-RS485 convertor can be used.*

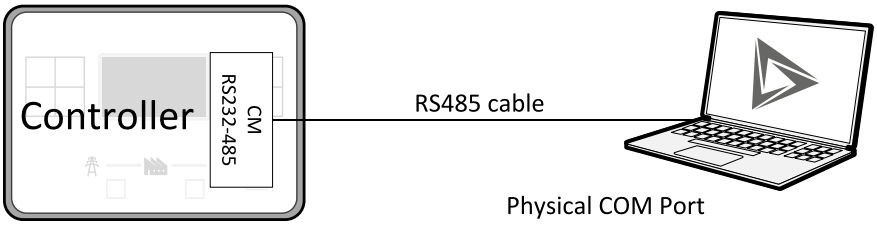

Image 6.3 Plug-in module CM RS232-485 is used

Connection via Onboard RS485

RS485 interface uses **RS485 Mode (page 217)** port of the controller.

Note: *Also USB-RS485 convertor can be used.*

Connection via Ethernet

A plug-in communication module CM3-Ethernet is necessary for Ethernet connection.

The module is plugged into the slot located on the rear side of the controller. To find more information about installation of the modules **see Plug-in module installation on page 50**.

This connection type is used for communication with the controller from InteliConfig or any other PC tool. This connection can be used regardless of whenever the AirGate is switched on or off. Only three remote clients can be connected at the same time (via AirGate only two remote clients at the same time). Eight remote clients can be connected at the same time (six direct IP clients and two AirGate clients).

To connect your PC tool to the controller use the INTERNET connection type and just put the CM3-Ethernet IP address into the Gen-set address box in the PC tool.

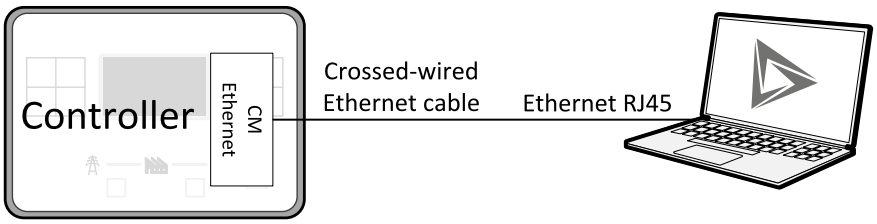

Image 6.4 Ethernet cable is used

Connection via USB

USB interface uses HID profile.

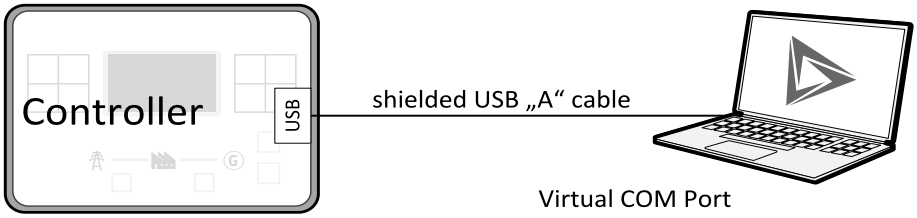

Image 6.5 Shielded USB type A cable is used

6.1.2 Remote communication

Ethernet LAN connection

Direct IP LAN connection is intended to be used if the CM3-Ethernet module is reachable from the client computer by specifying the IP address at which the module can be contacted.

- If direct IP connection is to be used within a local network the CM3-Ethernet must have static IP address in the respective local network.

Note: *If you have troubles with setting up static and public IP address for direct connection from Internet try using AirGate connection instead.*

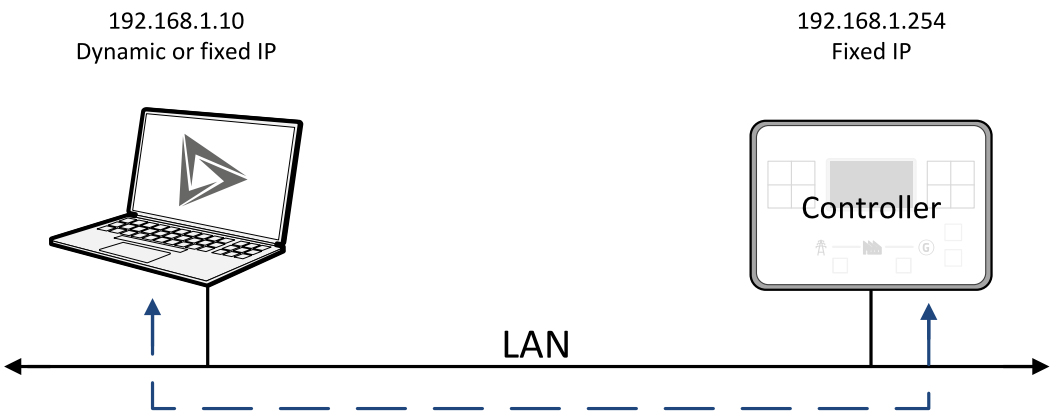

Image 6.6 Ethernet LAN connection

Note: *For information how to setup an AirGate connection,* ***see AirGate connection on page 58****.*

CM3-Ethernet module setup

All settings related to the module are to be adjusted via the controller setpoints. The respective setpoints are located in the setpoint group CM-Ethernet.

All actual operational values like actual IP address etc. are available in controller values in a specific group as well.

Setting-up static IP address

There are two basic ways to get the static IP address.

First way is to switch the CM3-Ethernet to manual IP address mode. Adjust the setpoint **IP Address Mode (page 471)** to Manual. In that case all setpoints of IP settings (**IP Address (page 472)**, **Subnet Mask (page 472)**, **Gateway IP (page 473)**, **DNS IP Address 1 (page 474)**) must be adjusted manually. If this method is used several basic rules should be kept avoiding conflicts with the remaining network infrastructure:

- The static IP used in the controller must be selected in accordance with the local network in which CM3-Ethernet is connected.
- The static IP used in the controller must be excluded from the pool of addresses which is assigned by DHCP server, which is in charge of the respective local network.
- The local infrastructure must generally allow using devices with manually assigned IP addresses.
- There must not be any other device using the same static IP address. This can be tested from a computer connected to the same network using "ping <required_ip_address>" command issued from the command line. The IP address is not occupied if there is not any response to the ping command.

Note: *The list above contains only basic rules. Other specific restrictions/rules may take place depending on the local network security policy, technology used, topology etc.*

The second way to get the static IP address is to switch the CM3-Ethernet to automatic IP address mode. Adjust the setpoint **IP Address Mode (page 471)** to AUTOMATIC. In that case all IP settings are assigned by DHCP server. Then configure the DHCP server to assign always the same IP address (i.e. static IP address) to the particular CM3-Ethernet according to its MAC address.

Internet connection

Public static IP

If public static IP connection is to be used from the Internet, the IP address, which is entered into the client computer, must be static and public in scope of the Internet.

- If CM3-Ethernet is connected to the Internet via a local Ethernet network then in the most cases port forwarding must be created from the public IP address of the network gateway to the local IP address of CM3-Ethernet at the port specified for ComAp protocol. Different port numbers can be used to create multiple port forwarding rules in the same local network.

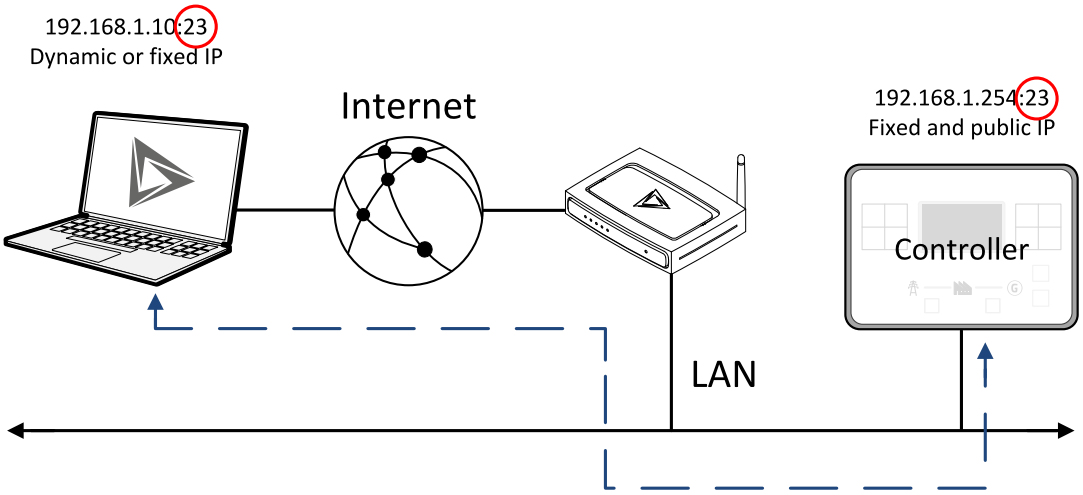

AirGate

This connection type is intended for remote connection from InteliConfig, or any other ComAp PC tool over the Internet in situations, where obtaining fixed public IP address is not possible. Only two remote clients can be connected at the same time.

This connection type is active if AirGate connection is enabled. Setpoint **AirGate Address (page 476)** must contain AirGate server address. It can be entered in text form as well as numeric form. There is a public AirGate server available at the address "global.airgate.link".

Once the controller is connected to the Internet and the AirGate server address is properly adjusted then the controller registers automatically to the server and an identification string AirGate ID is given to a controller, which is visible at the controller screen.

In order to connect to InteliConfig following information have to be filled out:

- AirGate ID
- AirGate server
- Controller address
- User name and Password
- AirGate Key

> **IMPORTANT: AirGate Key has to be configured. User with administrator rights has a possibility to set up or change AirGate Key via InteliConfig using Tools -> Access Administration -> Change AirGate Key.**

SMS

Event SMS

The InteliLite 4 controller equipped with the CM2-4G-GPS communication module is able to send Event SMS according to the setting of setpoint:

- **Event Message (page 486)**

Note: *First, the setpoint **Telephone Number 1 (page 464)** must be adjusted to enable this function.*

The following events can be received by mobile phone:

- Engine Start/Stop
  - Manual Start/Stop
  - Remote Start/Stop
- Load on Gen-set

Message structure:

- Gen-set Name (hh:mm:ss dd.mm.yyyy)
- hh:mm:ss Load on Gen-set

Alarm SMS

The InteliLite 4 controller equipped with the CM2-4G-GPS communication module is able to send Alarm SMS according to the setting of setpoints:

- **Wrn Message (page 487)**
- **Sd Message (page 487)**
- **BOC Message (page 485)**

Note: *First, the setpoint **Telephone Number 1 (page 464)** must be adjusted to enable this function.*

Message structure:

- Gen-set Name
- AL=(Alarm 1, Alarm 2, Alarm x)

Note: *An asterisk means that alarm is unconfirmed and an exclamation mark means that alarm is active.*

Emails

Event Email

The InteliLite 4 controller equipped with the CM3-Ethernet communication module is able to send an Event Email according to the setting of setpoint:

- **Event Message (page 486)**

Note: *Setpoints **Email Address 1 (page 483)** and **SMTP Sender Address (page 481)** or **SMTP Server Address (page 481)** must be adjusted to enable this function.*

Message structure:

Controller

Name: XXX

Serial number: XXX

SW branch: XXX

SW version: XXX

Application: XXX

Appl. version: XXX

Date: dd/mm/yyyy

Time: hh:mm:ss

Alarm list

Alarm 1

Alarm 2

Alarm 3

Events

---

hh:mm:ss Event 1

hh:mm:ss Event 2

hh:mm:ss Event 3

Alarm Email

The InteliLite 4 controller equipped with the CM3-Ethernet communication module is able to send Alarm Emails according to the setting of setpoints:

- **Wrn Message (page 487)**
- **Sd Message (page 487)**
- **BOC Message (page 485)**

Note: *Setpoints **Email Address 1 (page 483)** and **SMTP Sender Address (page 481)** or **SMTP Server Address (page 481)** must be adjusted to enable this function.*

Message structure:

Controller

Name: XXX

Serial number: XXX

SW branch: XXX

SW version: XXX

Application: XXX

Appl. version: XXX

Date: dd/mm/yyyy

Time: hh:mm:ss

Alarm list

Alarm 1

Alarm 2

Alarm 3

History events

---

0 dd/mm/yyyy hh:mm:ss.0 Event 1

-1 dd/mm/yyyy hh:mm:ss.0 Event 2

-2 dd/mm/yyyy hh:mm:ss.0 Event 3

Note: *An asterisk means that alarm is unconfirmed and an exclamation mark means that alarm is active.*

6.2 Connection to 3rd party systems

6.2.1 SNMP 176
6.2.2 MODBUS-RTU, MODBUS/TCP 178

back to Communication

6.2.1 SNMP

SNMP is an UDP-based client-server protocol used for providing data and events into a supervisory system (building management system). The controller plays the role of a "SNMP Agent" while the supervisory system plays the role of a "SNMP Manager".

- CM3-Ethernet module is required for SNMP function
- Supported versions – SNMP v1 and SNMP v2

The SNMP Agent function is to be enabled by the setpoint **SNMP Agent (page 479)** in the CM-Ethernet setpoint group. The setpoints **SNMP RD Community String (page 480)** and **SNMP WR Community String (page 480)** in the same group can be used to customize the "community strings" for the read and write operations which function like "passwords". All requests sent from the SNMP Manager must contain a

community string which matches with the community string adjusted in the controller otherwise the controller will refuse the operation.

MIB table

The "MIB table" (Management Information Base) is a table which gives to the Manager a description of all objects provided by the Agent.

- The MIB table is specific for each controller type and configuration
- The MIB table is to be exported from the controller configuration using InteliConfig
- Controllers with identical firmware and configuration also share identical MIB table, however if the configuration and/or firmware is not identical the MIB table is different and must be exported separately for each controller.

The root OID of the InteliLite 4 controller is 1.3.6.1.4.1.28634.30. Under this node can be found following sub-nodes:

- Notifications group (SMI v2 only) contains definitions of all notification-type objects that the Agent may send to the Manager.
- GroupRdFix contains read-only objects that exist in all controllers regardless of the firmware version/type and configuration.
- GroupRdCfg contains read-only objects that depend on the firmware version/type and configuration.
- GroupWrFix contains read-write objects that exist in all controllers regardless of the firmware version/type and configuration.
- GroupWrCfg contains read-write objects that depend on the firmware version/type and configuration.
- GroupW contains write-only objects.
- NotificationData group contains objects that are accessible only as bindings of the notification messages.

SMI version

In InteliConfig the MIB table may be exported in two different formats – SMI v1 and SMI v2. The format which shall be used for export depends on the SNMP Manager and the SMI version that it supports.

Typically, SMI v1 is used for SNMP v1 and vice versa, but it is not a rule. SMI v2 may also be used for SNMP v1.

SNMP notifications

Except for the request-response communication model, in which the communication is controlled by the Manager, there are also messages that the Agent sends without any requests. These messages are called "Notifications" and inform the Manager about significant events which occurred in the Agent.

The controller can send notifications to two different SNMP Managers (two different IP addresses). The addresses are to be adjusted in the CM-Ethernet setpoint group by the setpoints **SNMP Traps IP Address 1 (page 479)** and **SNMP Traps IP Address 2 (page 480)**. If the Manager address is not adjusted the particular notification channel is off. The controller will send the notifications in the format adjusted by the setpoint SNMP Trap Format.

- Each notification (kind of event) is identified by a unique identifier (Trap ID in SNMPv1 or Notification OID in SNMPv2). This unique identifier gives the specific meaning to the notification message, e.g. Protection 1st level – Fuel Level – alarm activated.
- All possible notifications and their identifiers are listed in the MIB table.

- The notification message also contains controller name, serial number and textual description of the event.

SMI version

In InteliConfig the MIB table may be exported in two different formats – SMI v1 and SMI v2. The format which shall be used for export depends on the SNMP Manager and the SMI version that it supports. Typically, SMI v1 is used for SNMP v1 and vice versa, but it is not a rule and SMI v2 may also be used for SNMP v1.

SNMP reserved objects

Name	OID	Access	Data type	Meaning
pfActionArgument	groupWrFix.24550	read,write	Gauge32	Writing: command argument Reading: command return value
pfActionCommand	groupW.24551	write	Integer32	Command code *)
pControllerMode	groupWrCfg.8315	read, write	Integer32	Writing: changing controller mode Reading: checking controller mode

Note: **)*
For list of commands, arguments and description of the procedure of invoking commands see the description of the Modbus protocol.

6.2.2 MODBUS-RTU, MODBUS/TCP

MODBUS protocol is used for integration of the controller into a building management system or for remote monitoring via 3rd party monitoring tools.

- MODBUS-RTU can be used on serial interfaces (via on board RS485 connector or via CM-RS232-485 communication module). The MODBUS-RTU server must be activated by switching the setpoint **COM1 Mode (page 444)** or **COM2 Mode (page 446)** or **RS485 Mode (page 217)** into the Modbus position. The serial speed for MODBUS-RTU communication is adjusted by the setpoint **COM1 MODBUS Communication Speed (page 445)** or **COM2 MODBUS Communication Speed (page 447)** or **RS485 Modbus Speed (page 218)**.
- MODBUS/TCP can be used on the Ethernet interface (CM3-Ethernet module is required). Up to 2 clients can be connected simultaneously. The MODBUS/TCP server must be activated by the setpoint **MODBUS Server (page 478)**.

MODBUS, MODBUS/TCP protocol can be used simultaneously with Web connection and direct Ethernet / AirGate connection.

> **IMPORTANT: Do not use setpoints for regulation purposes. Avoid fast periodical re-writing of any setpoint. Use remote control registers instead.**

Note: *Modbus-RTU serial communication mode is 8-N-1 – startbit 1, 8 data bits, no parity and 1 stopbit.*

Address space

The object address space is separated into several areas as described in the table below. The actual mapping of specific controller data objects to specific Modbus addresses, which depends on configuration, can be exported into a text file from the appropriate controller archive using InteliConfig. There are several special registers with fixed meaning (reserved registers) which are listed in a separate table in this chapter.

MODBUS address	Meaning	Access	MODICON object type	MODBUS function
0000 .. 0999	Binary objects	Read only	Discrete Inputs	Read: 01, 02
1000 .. 2999	Values	Read only	Input Registers	Read: 03, 04
3000 .. 3999	Setpoints	Read/Write	Holding Registers	Read: 03, 04 Write: 06, 16
4200 .. 7167	Reserved registers	Read/Write, depends on each specific register	Input Registers Holding Registers	Read: 03, 04 Write: 06, 16

Mapping data types to registers

As there are multiple data types in the controller but only one data type in MODBUS (the register, which is 2 byte long), a mapping table is necessary to compose and decompose the MODBUS messages correctly.

Data type	Meaning	Number of registers	Data maping
Integer8	1-byte signed integer	1	MSB = sign extension LSB = value
Unsigned8	1-byte unsigned integer	1	MSB = 0 LSB = value
Integer16	2-byte signed integer	1	MSB = value, MSB LSB = value, LSB
Unsigned16	2-byte unsigned integer	1	MSB = value, MSB LSB = value, LSB
Integer32	4-byte signed integer	2	MSB1 = value, byte 3 (MSB) LSB1 = value, byte 2 MSB2 = value, byte 1 LSB2 = value, byte 0 (LSB)
Unsigned32	4-byte unsigned integer	2	MSB1 = value, byte 3 (MSB) LSB1 = value, byte 2 MSB2 = value, byte 1 LSB2 = value, byte 0 (LSB)
Binary8	8-bit binary value	1	MSB = 0 LSB = value, bits 0-7

Data type	Meaning	Number of registers	Data maping
Binary16	16-bit binary value	1	MSB = value, bits 8-15 LSB = value, bits 0-7
Binary32	32-bit binary value	2	MSB1 = value, bits 24-31 LSB1 = value, bits 16-23 MSB2 = value, bits 8-15 LSB2 = value, bits 0-7
Char	1-byte ASCII character	1	MSB = 0 LSB = ASCII value of the character
StrList	Index into a list of strings	1	MSB = 0 LSB = index into the list
ShortStr	Zero-terminated string of max 15 ASCII characters.	8	MSB1 = ASCII value of the 1. character LSB1 = ASCII value of the 2. character MSB2 = ASCII value of the 3. character LSB2 = ASCII value of the 4. character …
LongStr	Zero-terminated string of max 31 ASCII characters.	16	MSB1 = ASCII value of the 1. character LSB1 = ASCII value of the 2. character MSB2 = ASCII value of the 3. character LSB2 = ASCII value of the 4. character …
Date	Date (dd-mm-yy)	2	MSB1 = BCD (dd) LSB1 = BCD (mm) MSB2 = BCD (yy) LSB2 = 0
Time	Time (hh-mm-ss)	2	MSB1 = BCD (hh) LSB1 = BCD (mm) MSB2 = BCD (ss) LSB2 = 0
Alarm	An item of the Alarmlist	27	MSB1 = reserved for future use LSB1 = reserved for future use MSB2 = Alarm level *) LSB2 = Alarm status **) MSB3 = alarm string ***) LSB3 = alarm string MSB4 = alarm string LSB5 = alarm string …

Note:
**) 1 .. level 1 (yellow), 2 .. level 2 (red), 3 .. sensor fail*
***) Bit0 – alarm is active, Bit1 – alarm is confirmed*
****) String encoding is UTF-8*

Error codes (exception codes)

An exception code is returned by the controller (server) if the query sent from the client could not be completed successfully.

The controller responds with the error codes in as follows:

- 01 – Illegal function is returned if an incompatible type of operation is applied for a specific object, e.g. if function 03 is applied to a binary object.
- 02 – illegal address is returned if the client tries to perform an operation with an object address that is not related to any existing object or that is located inside an object which is composed by multiple addresses (registers).
- 04 – device error is returned in all other erroneous situations. More detailed specification of the problem can be obtained by reading the registers 4205 – 4206.

Reserved registers

There are several registers with specific meanings. These registers are available in all controllers regardless of the configuration.

Register addresses	Number of registers	Access	Data type	Meaning
4200 - 4201	2	read/write	Time	RTC Time in BCD code
4202 - 4203	2	read/write	Date	RTC Date in BCD code
4204	1	read/write	Unsigned8	Index of the language that is used for text data provided by MODBUS (e.g. alarmlist messages).
4205 - 4206	2	read	Unsigned32	Last application error. To be read after the device returns the exception code 04. It contains specific information about the error.
4207 - 4208	2	read/write	Unsigned32	Writing:command argument Reading: command return value
4209	1	write	Unsigned16	Command code
4010	1	-	-	Not implemented
4211	1	write	Unsigned16	Password
4212 - 4213	2	read	Unsigned32	Communication status
4214	1	read	Unsigned8	Number of items in the Alarmlist
4215 - 4241	27	read	Alarm	1. record in alarm list
4242 - 4268	27	read	Alarm	2. record in alarm list
4269 - 4295	27	read	Alarm	3. record in alarm list

Register addresses	Number of registers	Access	Data type	Meaning
4296 - 4322	27	read	Alarm	4. record in alarm list
4323 - 4349	27	read	Alarm	5. record in alarm list
4350 - 4376	27	read	Alarm	6. record in alarm list
4377 - 4403	27	read	Alarm	7. record in alarm list
4404 - 4430	27	read	Alarm	8. record in alarm list
4431 - 4457	27	read	Alarm	9. record in alarm list
4458 - 4484	27	read	Alarm	10. record in alarm list
4485 - 4511	27	read	Alarm	11. record in alarm list
4512 - 4538	27	read	Alarm	12. record in alarm list
4539 - 4565	27	read	Alarm	13. record in alarm list
4566 - 4592	27	read	Alarm	14. record in alarm list
4593 - 4619	27	read	Alarm	15. record in alarm list
4620 - 4646	27	read	Alarm	16. record in alarm list

List of commands and arguments

"Commands" are used to invoke a specific action in the controller via the communication channel. The list of available actions is in the table below. The general procedure of writing a command via Modbus is as follows:

1. Write the command argument into the registers 44208-44209 (register addresses 4207-4208). Use function 16.
2. Write the command code into the register 44210 (register address 4209). Use function 6.
3. (Optional) Read the command return value from the registers 44208-44209 (register addresses 4207-4208). Use function 3.
4. If the command was executed the return value is as listed in the table. If the command was accepted but there was an error during execution the return value indicates the reason:
   a. 0x00000001 – invalid argument
   b. 0x00000002 – command refused (e.g. controller not in MAN, breaker cannot be closed in the specific situation etc.)

Action	Command code	Argument	Return value
Engine start *)	0x01	0x01FE0000	0x000001FF
Engine stop *)	0x01	0x02FD0000	0x000002FE
Fault reset *)	0x01	0x08F70000	0x000008F8
Horn reset *)	0x01	0x04FB0000	0x000004FC
GCB toggle *)	0x02	0x11EE0000	0x000011EF
GCB on	0x02	0x11EF0000	0x000011F0
GCB off	0x02	0x11F00000	0x000011F1

Note: **)*
This action is an equivalent of pressing the front panel button

Modbus Remote Start/Stop

There is possibility when the controller is in AUTO mode to activate functionality remote start/stop by writing data FF00 into register 4700 applying function 5. The message Modbus Remote Start is written into history. To deactivate Modbus remote start/stop write data 0000.

MODBUS examples

Modbus RTU examples

- Reading of Battery voltage
  - Export table of values from InteliConfig

Table: Values									
Allowed Modbus functions: 03, 04									
Register address	Com.Obj.	Name	Dimension	Type	Len	Dec	Min	Max	Group
01053	8213	**BatteryVoltage**	**V**	Integer	2	**1**	0	400	Controller I/O

Request: (Numbers in Hex)							
01	03	04	1D	00	01	15	3C
Controller address	Modbus function	Register address $041D_{hex}$ = $\mathbf{1053}_{dec}$		Number of registers		CRC	

Response: (Numbers in Hex)						
01	03	02	00	F0	B8	00
Controller address	Modbus function	Length of data 02_{hex} = 2 bytes read	Data $00F0_{hex}$ = $\mathbf{240}_{dec}$		CRC	

We read a value 240 from register 01053. From the table of Modbus registers we get the dimension of read value and "Dec". Dec=1 means shift one decimal place to the right. So the battery voltage is **24.0 V**.

- Reading Nominal power
  - Export table of values from InteliConfig

Table: Values									
Allowed MODBUS functions: 03, 04									
Register address	Com.Obj.	Name	Dimension	Type	Len	Dec	Min	Max	Group
01227	9018	**Nominal Power**	**kW**	Integer	2	**0**	0	32767	Generator

Request: (Numbers in Hex)							
01	03	04	CC	00	01	45	05
Controller address	Modbus function	Register address $04CC_{hex}$ = $\mathbf{1228}_{dec}$		Number of registers		CRC	

Response: (Numbers in Hex)						
01	03	02	00	C8	B9	D2
Controller address	Modbus function	Length of data 02_{hex} = 2 bytes read	Data $00C8_{hex}$ = $\mathbf{200}_{dec}$		CRC	

Read nominal power is 200 kW.

- Reading all binary inputs as Modbus register

Table: Values									
Allowed Modbus functions: 03, 04									
Register address	Com.Obj.	Name	Dimension	Type	Len	Dec	Min	Max	Group
01089	8235	**Binary Inputs**		Binary#2	2	**0**	-	-	Controller I/O

Request: (Numbers in Hex)							
01	03	04	2C	00	01	44	F3
Controller address	Modbus function	Register address $042C_{hex}$ = **1068_{dec}**		Number of registers		CRC	

Response: (Numbers in Hex)						
01	03	02	00	12	38	49
Controller address	Modbus function	Length of data 02_{hex} = 2 bytes read	Data 0012_{hex} = **00010010_{bin}**		CRC	

Binary inputs is 00010010. This means Binary input 2 and binary input 5 are active.

Note: *You can use Modbus function 4 instead of 3, the rest of the data remains the same (CRC differs).*

- Reading binary inputs as coil status.

Table: Binaries						
Allowed Modbus functions: 01, 02						
Addresses Modbus Addr. Prot. Addr.	Source = Value = State	C.O.# State #	Name of Value Name of State	Bit #	Bit Name Activated by protection (s):	Group
00000	Value	8235	Binary Inputs	1	GCB Feedback	Controller I/O
00002	Value	8235	Binary Inputs	3	Emergency Stop	Controller I/O

01	01	00	01	00	01	AC	0A
Controller address	Modbus function			Number of registers		CRC	

Response: (Numbers in Hex)					
01	01	01	01	90	48
Controller address	Modbus function			CRC	

› Starting the engine

Before starting engine you may need to write password depending on the settings in controller.

Table **Reserved registers (page 181)**

Register address	Number of registers	Access	Data type	Meaning
4207 - 4208	2	read/write	Unsigned32	Writing:command argument Reading: command return value
4209	1	write	Unsigned16	Command code

Table **List of commands and arguments (page 182)**

Action	Command code	Argument	Return value
Engine start	0x01	0x01FE0000	0x000001FF
Engine stop	0x01	0x02FD0000	0x000002FE

Request 1/2: (Numbers in Hex)						
01	10	10	6F	00	03	06
Controller address	Modbus function $10_{hex} = 16_{dec}$	Register address $106F_{hex}$ = **4207**$_{dec}$		Number of registers		Data length in bytes

Request 2/2: (Numbers in Hex)							
01	FE	00	00	00	01	68	0B
Argument				Command code		CRC	

Note: *Command and argument may be written as one "packet" (function 16) or you can split it and write argument (function 16) and then the command code (function 6).*

Nominal Power – writing

Table: Setpoints									
Allowed Modbus functions: 03, 04, 06, 16									
Register address	Com.Obj.	Name	Dimension	Type	Len	Dec	Min	Max	Group
03008	8276	**Nominal Power**	**kW**	Unsigned	2	**0**	1	5000	Basic Settings

Request: (Numbers in Hex)							
01	06	0B	C0	00	64	8A	39
Controller address	Modbus function	Register address $0BC0_{hex}$ = $\mathbf{3008}_{dec}$		Data 0064_{hex} = $\mathbf{100}_{dec}$		CRC	

Response: (Numbers in Hex)							
01	06	0B	C0	00	00	8B	D2
Controller address	Modbus function	Register address $0BC0_{hex}$ = $\mathbf{3008}_{dec}$		Allways zero		CRC	

Written setpoint nominal power is 100 kW.

CRC calculation

The check field allows the receiver to check the validity of the message. The check field value is the Cyclical Redundancy Check (CRC) based on the polynomial $x^{16}+x^{15}+x^{2}+1$. CRC is counted from all message bytes preceding the check field.

Online CRC calculator: http://www.lammertbies.nl/comm/info/crc-calculation.html Use CRC-16 (Modbus)

Write LSB first.

For writing nominal power 100 kW the CRC is calculated from this data: $01060BC00064_{hex}$

Modbus TCP examples

- Reading of Battery voltage
  - Export table of values from InteliConfig

Table: Values									
Allowed Modbus functions: 03, 04									
Register address	Com.Obj.	Name	Dimension	Type	Len	Dec	Min	Max	Group
01053	8213	**BatteryVoltage**	**V**	Integer	2	**1**	0	400	Controller I/O

Request: (Numbers in Hex)											
00	00	00	00	00	06	01	03	04	1D	00	01
transaction identifier (usually 0)		protocol identifier (usually 0)		Length of data bytes following		Controller address	Modbus function	Register address $041D_{hex}$ = $\mathbf{1053}_{dec}$		Number of registers	

Response: (Numbers in Hex)										
00	00	00	00	00	05	01	03	02	00	F0
transaction identifier (usually 0)		protocol identifier (usually 0)		Length of data bytes following		Controller address	Modbus function	Length of data 02_{hex} = 2 bytes read	Data $00F0_{hex}$ = $\mathbf{240}_{dec}$	

We read a value of 240 from register 01053. From the table of Modbus registers we get the dimension of read value and "Dec". Dec=1 means shift one decimal place to the right. So the battery voltage is **24.0 V**.

back to Communication

7 Technical data

Power supply

Power supply range	8-36 VDC
Power consumption (without modules)	3.5 W
RTC battery	Replaceable (3 V)
Fusing power	4 A w/o BOUT consumption
E-Stop fusing	10 A
Max. Power Dissipation	9 W

Operating conditions

Protection degree (front panel)	IP 65
Operating temperature	-20 ˚C to +70 ˚C
Operating temperature for Low Temp. version	-40 ˚C to +70 ˚C
Storage temperature	-30 ˚C to +80 ˚C
Operating humidity	95 % non-condensing (EN 60068-2-30)
Vibration	5-25 Hz, ± 1.6 mm 25-100 Hz, a = 4 g
Shocks	a = 500 m/s^2
Surrounding air temperature rating 70 °C Suitable for pollution degree 2	

D+

Max. output current	250 mA
Charging fail threshold	Adjustable

Voltage measurement

Measurement inputs	3ph-n Gen voltage
Measurement range	10-277 V AC / 10-480 V AC (EU) 10-346 V AC / 10-600 V AC (US/Canada)
Linear measurement and protection range	350 V AC Ph-N 660 V AC Ph-Ph
Accuracy	1 %
Frequency range	30-70 Hz (accuracy 0.1 Hz)
Input impedance	0.72 MΩ ph-ph , 0.36 MΩ ph-n

Voltage regulator output

Isolation	Isolated
Type	max ±10 VDC

Speed governor output

Isolation	Non-isolated
Output Type	±10 VDC or 5 V @ 500 Hz, PWM selectable by jumper

Display

Type	Build-in monochromatic 3.2"
Resolution	132 × 64 px

Communications

USB Device	Non-isolated type B connector
USB Host	Non-isolated type A connector
RS485	Isolated
CAN 1	Non-isolated, 250 / 50 kbps, Terminator impedance 120 Ω

Current measurement

Measurement inputs	3ph Gen current
Measurement range	5 A
Max. allowed current	10 A
Accuracy	±20 mA for 0-2 A; 1 % of value for 2-5 A
Input impedance	<0.1 Ω

E-Stop

Dedicated terminal for safe E-Stop input. Physical supply for binary outputs 1 & 2.

Binary inputs

Number	8
Close/Open indication	0-2 VDC close contact 6-36 VDC open contact

Binary outputs

Number	8
Max. current	BO1,2=5 A (60 °C); BO1,2=4 A (70 °C), BO3-8=0.5 A
Switching to	positive supply terminal

Analog inputs

Number	4, switchable (R/U/I)
Range	R = 0-2500 Ω; U = 0-10 V; I = 0-20 mA
Accuracy	R: ±2 % from value ±5 Ω in range 0-250 Ω R: ±4 % from value in range 250 Ω-2500 Ω U: 1 % from value ±100 mV I: 1 % from value ±0.2 mA

+5 V Power supply output

Max. current	45 mA

Magnetic pickup

Voltage input range	4 Vpk-pk to 50 Vpk-pk in range 4 Hz to 1 kHz 6 Vpk-pk to 50 Vpk-pk in range 1 to 5 kHz 10 Vpk-pk to 50 Vpk-pk in range 5 to 10 kHz
Frequency input range	4 Hz to 10 kHz
Frequency measurement tolerance	0.2 % from measured value

back to Table of contents

8 Appendix

8.1 Controller objects 190
8.2 Alarms 654
8.3 Modules 710

back to Table of contents

8.1 Controller objects

8.1.1 List of controller objects types

8.1.2 Setpoints 190
8.1.3 Values 506
8.1.4 Logical binary inputs 562
8.1.5 Logical binary outputs 585
8.1.6 Logical analog inputs 631
8.1.7 PLC 637

8.1.2 Setpoints

What setpoints are:

Setpoints are analog, binary or special data objects which are used for adjusting the controller to the specific environment. Setpoints are organized into groups according to their meaning. Setpoints can be adjusted from the controller front panel, PC, MODBUS, etc.

All setpoints can be protected by a password against unauthorized changes. Password protection can be assigned to the setpoints during the configuration procedure.

> **IMPORTANT: Do not write setpoints repeatedly (e.g. power control from a PLC by repeated writing of baseload setpoint via Modbus). The setpoints are stored in EEPROM memory, which can be overwritten up to 10^5 times without risk of damage or data loss, but it may become damaged, when the allowed number of writing cycles is exceeded.**

For full list of setpoints go to the chapter **List of setpoints (page 191)**.

List of setpoints

Group: Basic settings 200
Subgroup: Name 200
Gen-Set Name 200
Subgroup: Power settings 200
Nominal Power 200
Nominal Power Split Phase 201
Subgroup: Current settings 201
Nominal Current 201
Gen CT Ratio Prim 202
Gen CT Ratio Sec 202
CT Location 203
Subgroup: Voltage settings 203
Connection type 203
Nominal Voltage Ph-N 205
Nominal Voltage Ph-Ph 205
Nominal Voltage 3Ph Low Y 206
Nominal Voltage 3Ph High Y 206
Nominal Voltage High Leg D 207
Nominal Voltage SplitPhase 207
Nominal Voltage MonoPhase 208
Gen VT Ratio 208
Subgroup: Frequency settings 209
Nominal Frequency 209
Gear Teeth 209
Nominal RPM 210
Subgroup: Controller settings 210
Controller Mode 210
Power On Mode 211
GCB Control Mode 211
Reset To Manual 212
Backlight Timeout 212
Horn Timeout 213
Fail Safe Binary State 213
Zero Power Mode 214
Run Hours Source 214
User Logging Record 215
Subgroup: Phase Rotation 215
Phase Rotation 215
Subgroup: HMI Settings 216
Main Screen Line 1 216
Main Screen Line 2 216
Screen Filter 216
Group: Communication Settings 217
Subgroup: Controller Address 217
Controller Address 217
Subgroup: RS485 Settings 217
RS485 Mode 217
RS485 Communication Speed 218
RS485 Modbus Speed 218
Group: Engine settings 219
Subgroup: Starting 219
Fuel Solenoid 219
Dual Starter Sequence 220
Cranking Attempts 220
Maximum Cranking Time 221
Cranking Fail Pause 221
Prestart Time 222
Starting RPM 222
Starting Oil Pressure 223
Glow Plugs Time 223
Idle RPM 224
Subgroup: Choke 224
Choke Function 224
Choke Time 225
Choke Start Temp 226
Choke Increment 227
Choke Voltage 228
Choke Lead 229
Subgroup: Starting Timers 230
Fuel Solenoid Lead 230
Idle Time 230
Minimal Stabilization Time 232
Maximal Stabilization Time 233

Run Only Block Delay 234
Sd Ventilation Time 234
Subgroup: Stopping 235
Cooling Speed 235
Subgroup: Stopping Timers 235
Cooling Time 235
Stop Time 235
After Cooling Time 237
Subgroup: D+ Function 237
D+ Function 237
D+ Threshold 239
D+ Delay 239
D+ Alarm Type 239
Subgroup: Engine Protections 240
Overspeed Sd 240
Starting Overspeed Sd 240
Starting Overspeed Time 241
Starting Overspeed Protection 241
Underspeed Sd 242
Oil Pressure Delay 242
Oil Pressure Wrn 242
Oil Pressure Sd 243
Coolant Temp Delay 243
Coolant Temp Wrn 243
Coolant Temp BOC 244
Coolant Temp Low Delay 244
Coolant Temp Low Wrn 244
Fuel Level Delay 245
Fuel Level Wrn 245
Fuel Level BOC 245
Subgroup: Fuel Theft Protection 246
Fuel Tank Volume 246
Maximal Fuel Drop 246
Maximal Fuel Drop Delay 246
Subgroup: Fuel Pump 247
Fuel Pump On 247
Fuel Pump Off 248
Transfer Wrn Delay 249
Subgroup: Battery Protections 249
Battery Undervoltage 249
Battery Overvoltage 250
Battery <> Voltage Delay 250
Battery Charger Fail Delay 250
Subgroup: Pulse Counters 251
Conversion Coefficient Pulse 1 251
Conversion Coefficient Pulse 2 251
Subgroup: Ventilation 252
Ventilation Pulse Time 252
Subgroup: ECU Settings 252
ECU Speed Adjustment 252
Group: Maintenance Timers 253
Subgroup: Maintenance Timer 1 253
Maintenance Timer 1 RunHours 253
Maintenance Timer 1 Interval 253
Maintenance Timer 1 Protection 254
Subgroup: Maintenance Timer 2 254
Maintenance Timer 2 RunHours 254
Maintenance Timer 2 Interval 255
Maintenance Timer 2 Protection 255
Subgroup: Maintenance Timer 3 256
Maintenance Timer 3 RunHours 256
Maintenance Timer 3 Interval 256
Maintenance Timer 3 Protection 257
Group: Generator settings 257
Subgroup: Overload Protection 257
Overload BOC 257
Overload Wrn 258
Overload Delay 258
Subgroup: Current Protection 258
Short Circuit BOC 258
Short Circuit BOC Delay 259
IDMT Overcurrent Delay 259
Current Unbalance BOC 260
Current Unbalance BOC Delay 260
Subgroup: Voltage Protection 261
Generator Overvoltage Sd 261
Generator Overvoltage Wrn 261
Generator Undervoltage Wrn 262

Generator Undervoltage BOC 262
Generator <> Voltage Delay 263
Voltage Unbalance BOC 263
Voltage Unbalance BOC Delay 263
Subgroup: Frequency Protection 264
Generator Overfrequency BOC 264
Generator Overfrequency Wrn 264
Generator Underfrequency Wrn 264
Generator Underfrequency BOC 265
Generator <> Frequency Delay 265
Subgroup: Reverse Power Protection 266
Reverse Power Level 266
Reverse Power Delay 266
Group: Protections 267
Subgroup: Overload Protection 267
Overload Protection 267
Subgroup: Current Protection 267
IDMT Overcurrent Protection 267
Current Unbalance Protection 268
Subgroup: Voltage Protection 268
Generator <> Voltage Protection 268
Voltage Unbalance Protection 269
Subgroup: Frequency Protection 269
Generator Frequency Protection 269
Subgroup: Reverse Power Protection 270
Reverse Power Protection 270
Subgroup: Speed Protection 270
Underspeed Protection 270
Group: Dual operation 271
Subgroup: Dual Operation 271
Running Hours Max Difference 271
Running Hours Base 271
Swap Gen-sets 272
Master Error Protection 272
Slave Error Protection 273
Transfer Delay 273
Group: Load Management 274
Subgroup: Load Shedding 274
Load Shedding Active 274
Load Shedding Level 274
Load Shedding Delay 275
Subgroup: Load Reconnection Settings 275
Load Reconnection Level 275
Load Reconnection Delay 276
Auto Load Reconnection 276
Subgroup: Dummy Load 277
Dummy Load Active 277
Dummy Load On 277
Dummy Load On Delay 278
Dummy Load Off 278
Dummy Load Off Delay 278
Group: User Buttons 279
Subgroup: User Buttons 279
User Button 1 279
User Button 2 280
User Button 3 281
User Button 4 282
User Button 5 283
User Button 6 284
User Button 7 285
User Button 8 286
User Button 9 287
User Button 10 288
User Button 11 289
User Button 12 290
User Button 13 291
User Button 14 292
User Button 15 293
User Button 16 294
Group: Analog Switches 295
Subgroup: Analog Switches 1 295
AIN Switch01 On 295
AIN Switch01 Off 296
Subgroup: Analog Switches 2 297
AIN Switch02 On 297
AIN Switch02 Off 298
Subgroup: Analog Switches 3 299
AIN Switch03 On 299
AIN Switch03 Off 300

Subgroup: Analog Switches 4 301
AIN Switch04 On 301
AIN Switch04 Off 302
Group: Scheduler 302
Subgroup: Time & Date 302
Time 302
Date 303
Time Stamp Period 303
DST Switching Mode 304
DST Period Rule 305
Time Mode 305
Subgroup: Timer 1 306
Timer 1 Function 306
Timer 1 Setup 307
Timer 1 First Occur. Date 307
Timer 1 First Occur. Time 308
Timer 1 Duration 308
Timer 1 Repetition 308
Timer 1 Repeated 309
Timer 1 Repeat Day 309
Timer 1 Day 310
Timer 1 Repeated Day In Week 310
Timer 1 Repeat Day In Month 310
Timer 1 Repeat Week In Month 311
Timer 1 Refresh Period 312
Timer 1 Weekends 313
Subgroup: Timer 2 314
Timer 2 Function 314
Timer 2 Setup 315
Timer 2 First Occur. Date 315
Timer 2 First Occur. Time 316
Timer 2 Duration 316
Timer 2 Repetition 316
Timer 2 Repeated 317
Timer 2 Repeat Day 317
Timer 2 Day 318
Timer 2 Repeated Day In Week 318
Timer 2 Repeat Day In Month 318
Timer 2 Repeat Week In Month 319
Timer 2 Refresh Period 320
Timer 2 Weekends 321
Subgroup: Timer 3 322
Timer 3 Function 322
Timer 3 Setup 323
Timer 3 First Occur. Date 323
Timer 3 First Occur. Time 324
Timer 3 Duration 324
Timer 3 Repetition 324
Timer 3 Repeated 325
Timer 3 Repeat Day 325
Timer 3 Day 326
Timer 3 Repeated Day In Week 326
Timer 3 Repeat Day In Month 326
Timer 3 Repeat Week In Month 327
Timer 3 Refresh Period 328
Timer 3 Weekends 329
Subgroup: Timer 4 330
Timer 4 Function 330
Timer 4 Setup 331
Timer 4 First Occur. Date 331
Timer 4 First Occur. Time 332
Timer 4 Duration 332
Timer 4 Repetition 332
Timer 4 Repeated 333
Timer 4 Repeat Day 333
Timer 4 Day 334
Timer 4 Repeated Day In Week 334
Timer 4 Repeat Day In Month 334
Timer 4 Repeat Week In Month 335
Timer 4 Refresh Period 336
Timer 4 Weekends 337
Subgroup: Timer 5 338
Timer 5 Function 338
Timer 5 Setup 339
Timer 5 First Occur. Date 339
Timer 5 First Occur. Time 339
Timer 5 Duration 340
Timer 5 Repetition 340

Timer 5 Repeated 341
Timer 5 Repeat Day 341
Timer 5 Day 342
Timer 5 Repeated Day In Week 342
Timer 5 Repeat Day In Month 342
Timer 5 Repeat Week In Month 343
Timer 5 Refresh Period 344
Timer 5 Weekends 345
Subgroup: Timer 6 346
Timer 6 Function 346
Timer 6 Setup 347
Timer 6 First Occur. Date 347
Timer 6 First Occur. Time 347
Timer 6 Duration 348
Timer 6 Repetition 348
Timer 6 Repeated 349
Timer 6 Repeat Day 349
Timer 6 Day 350
Timer 6 Repeated Day In Week 350
Timer 6 Repeat Day In Month 350
Timer 6 Repeat Week In Month 351
Timer 6 Refresh Period 352
Timer 6 Weekends 353
Subgroup: Timer 7 354
Timer 7 Function 354
Timer 7 Setup 355
Timer 7 First Occur. Date 355
Timer 7 First Occur. Time 355
Timer 7 Duration 356
Timer 7 Repetition 356
Timer 7 Repeated 357
Timer 7 Repeat Day 357
Timer 7 Day 358
Timer 7 Repeated Day In Week 358
Timer 7 Repeat Day In Month 358
Timer 7 Repeat Week In Month 359
Timer 7 Refresh Period 360
Timer 7 Weekends 361
Subgroup: Timer 8 362
Timer 8 Function 362
Timer 8 Setup 363
Timer 8 First Occur. Date 363
Timer 8 First Occur. Time 363
Timer 8 Duration 364
Timer 8 Repetition 364
Timer 8 Repeated 365
Timer 8 Repeat Day 365
Timer 8 Day 366
Timer 8 Repeated Day In Week 366
Timer 8 Repeat Day In Month 366
Timer 8 Repeat Week In Month 367
Timer 8 Refresh Period 368
Timer 8 Weekends 369
Subgroup: Timer 9 370
Timer 9 Function 370
Timer 9 Setup 371
Timer 9 First Occur. Date 371
Timer 9 First Occur. Time 371
Timer 9 Duration 372
Timer 9 Repetition 372
Timer 9 Repeated 373
Timer 9 Day 373
Timer 9 Repeat Day 374
Timer 9 Repeated Day In Week 374
Timer 9 Repeat Day In Month 375
Timer 9 Repeat Week In Month 375
Timer 9 Refresh Period 376
Timer 9 Weekends 377
Subgroup: Timer 10 378
Timer 10 Function 378
Timer 10 Setup 379
Timer 10 First Occur. Date 379
Timer 10 First Occur. Time 379
Timer 10 Duration 380
Timer 10 Repetition 380
Timer 10 Repeated 381
Timer 10 Day 381
Timer 10 Repeat Day 382

Timer 10 Repeated Day In Week 382
Timer 10 Repeat Day In Month 383
Timer 10 Repeat Week In Month 383
Timer 10 Refresh Period 384
Timer 10 Weekends 385
Subgroup: Timer 11 386
Timer 11 Function 386
Timer 11 Setup 387
Timer 11 First Occur. Date 387
Timer 11 First Occur. Time 387
Timer 11 Duration 388
Timer 11 Repetition 388
Timer 11 Repeated 389
Timer 11 Day 389
Timer 11 Repeat Day 390
Timer 11 Repeated Day In Week 390
Timer 11 Repeat Day In Month 391
Timer 11 Repeat Week In Month 391
Timer 11 Refresh Period 392
Timer 11 Weekends 393
Subgroup: Timer 12 394
Timer 12 Function 394
Timer 12 Setup 395
Timer 12 First Occur. Date 395
Timer 12 First Occur. Time 395
Timer 12 Duration 396
Timer 12 Repetition 396
Timer 12 Repeated 397
Timer 12 Day 397
Timer 12 Repeat Day 398
Timer 12 Repeated Day In Week 398
Timer 12 Repeat Day In Month 399
Timer 12 Repeat Week In Month 399
Timer 12 Refresh Period 400
Timer 12 Weekends 401
Subgroup: Timer 13 402
Timer 13 Function 402
Timer 13 Setup 403
Timer 13 First Occur. Date 403
Timer 13 First Occur. Time 403
Timer 13 Duration 404
Timer 13 Repetition 404
Timer 13 Repeated 405
Timer 13 Day 405
Timer 13 Repeat Day 406
Timer 13 Repeated Day In Week 406
Timer 13 Repeat Day In Month 407
Timer 13 Repeat Week In Month 407
Timer 13 Refresh Period 408
Timer 13 Weekends 409
Subgroup: Timer 14 410
Timer 14 Function 410
Timer 14 Setup 411
Timer 14 First Occur. Date 411
Timer 14 First Occur. Time 411
Timer 14 Duration 412
Timer 14 Repetition 412
Timer 14 Repeated 413
Timer 14 Day 413
Timer 14 Repeat Day 414
Timer 14 Repeated Day In Week 414
Timer 14 Repeat Day In Month 415
Timer 14 Repeat Week In Month 415
Timer 14 Refresh Period 416
Timer 14 Weekends 417
Subgroup: Timer 15 418
Timer 15 Function 418
Timer 15 Setup 419
Timer 15 First Occur. Date 419
Timer 15 First Occur. Time 419
Timer 15 Duration 420
Timer 15 Repetition 420
Timer 15 Repeated 421
Timer 15 Day 421
Timer 15 Repeat Day 422
Timer 15 Repeated Day In Week 422
Timer 15 Repeat Day In Month 423
Timer 15 Repeat Week In Month 423

Timer 15 Refresh Period 424
Timer 15 Weekends 425
Subgroup: Timer 16 426
Timer 16 Function 426
Timer 16 Setup 427
Timer 16 First Occur. Date 427
Timer 16 First Occur. Time 427
Timer 16 Duration 428
Timer 16 Repetition 428
Timer 16 Repeated 429
Timer 16 Day 429
Timer 16 Repeat Day 430
Timer 16 Repeated Day In Week 430
Timer 16 Repeat Day In Month 431
Timer 16 Repeat Week In Month 431
Timer 16 Refresh Period 432
Timer 16 Weekends 433
Subgroup: Rental Timers 433
Rental Timer 1 433
Rental Timer 1 Wrn 435
Rental Timer 2 435
Rental Timer 2 Wrn 437
Rental Timer BOC 437
Group: Geo-Fencing 438
Subgroup: Geo Fencing 438
Geo-Fencing 438
Subgroup: Position 438
Home Latitude 438
Home Longitude 439
Subgroup: Fence 1 440
Fence 1 Protection 440
Fence 1 Radius 441
Fence 1 Delay 441
Subgroup: Fence 2 442
Fence 2 Protection 442
Fence 2 Radius 443
Fence 2 Delay 443
Group: Plug-In Modules 443
Subgroup: Slot A 443
Slot A 443
Subgroup: Slot B 444
Slot B 444
Group: CM-RS232-485 444
Subgroup: COM1 Setting 444
COM1 Mode 444
COM1 Communication Speed 445
COM1 MODBUS Communication Speed 445
Subgroup: COM2 Setting 446
COM2 Mode 446
COM2 Communication Speed 446
COM2 MODBUS Communication Speed 447
Group: CM-4G-GPS 447
Subgroup: Cellular Interface 447
Internet Connection 447
Network Mode 448
Access Point Name 448
Connection Check IP1 449
Connection Check IP2 450
Connection Check IP3 451
Subgroup: TCP/IP Settings 452
DNS Mode 452
DNS IP Address 1 452
DNS IP Address 2 453
IP Firewall 453
Subgroup: AirGate Settings 454
AirGate Connection 454
AirGate Address 454
Airgate Port 455
Subgroup: ComAp Client Settings 455
Direct Connection 455
Direct Connection Port 456
ComAp Client Inactivity Timeout 456
Subgroup: E-mail Settings 457
SMTP Server Address 457
SMTP Sender Address 457
SMTP User Name 458
SMTP User Password 458
SMTP Encryption 459

Email Address 1 459
Email Address 2 460
Email Address 3 460
Email Address 4 461
Subgroup: Message Settings 461
E-mail/SMS Language 461
Event Message 462
Wrn Message 462
BOC Message 463
Sd Message 463
Telephone Number 1 464
Telephone Number 2 464
Telephone Number 3 465
Telephone Number 4 465
Telephone Number 5 466
Telephone Number 6 466
Telephone Number 7 467
Telephone Number 8 467
Telephone Number 9 468
Telephone Number 10 468
Subgroup: GPS Settings 469
GPS Tracking 469
Subgroup: RTC Synchronization 469
NTP Clock Sync 469
NTP Server 469
GPS Clock Sync 470
Time Zone 470
Group: CM-Ethernet 471
Subgroup: TCP/IP Settings 471
IP Address Mode 471
IP Address 472
Subnet Mask 472
Gateway IP 473
DNS Mode 473
DNS IP Address 1 474
DNS IP Address 2 474
IP Firewall 475
Subgroup: AirGate Settings 475
AirGate Connection 475
AirGate Address 476
AirGate Port 476
Subgroup: ComAp Client Settings 477
Direct Connection 477
Direct Connection Port 477
ComAp Client Inactivity Timeout 478
Subgroup: MODBUS Settings 478
MODBUS Server 478
MODBUS Client Inactivity Timeout 478
Subgroup: SNMP Settings 479
SNMP Agent 479
SNMP Trap Format 479
SNMP Traps IP Address 1 479
SNMP Traps IP Address 2 480
SNMP RD Community String 480
SNMP WR Community String 480
Subgroup: E-mail Settings 481
SMTP Server Address 481
SMTP Sender Address 481
SMTP UserName 482
SMTP User Password 482
SMTP Encryption 483
Email Address 1 483
Email Address 2 484
Email Address 3 484
Email Address 4 485
Subgroup: Messages Settings 485
BOC Message 485
E-mail/SMS Language 486
Event Message 486
Sd Message 487
Wrn Message 487
Subgroup: NTP Settings 488
NTP Clock Synchronization 488
NTP Server 488
Time Zone 489
Group: EM-BIO8-EFCP 489
Subgroup: EFCP Settings 489
Earth Fault Current Protection 489

Earth Fault Delay 490
Earth Fault CT Input Range 490
Earth Fault CT Ratio 490
Group: Alternate Config 491
Subgroup: Configuration 1 491
Nominal RPM 1 491
Nominal Frequency 1 492
Nominal Voltage Ph-N 1 492
Nominal Voltage Ph-Ph 1 492
Nominal Current 1 493
Connection Type 1 493
ECU Speed Adjustment 1 495
Nominal Power 1 495
Nominal Power Split Phase 1 496
Subgroup: Configuration 2 496
Nominal RPM 2 496
Nominal Frequency 2 497
Nominal Voltage Ph-N 2 497
Nominal Voltage Ph-Ph 2 497
Nominal Current 2 498
Connection type 2 498
ECU Speed Adjustment 2 500
Nominal Power 2 500
Nominal Power Split Phase 2 501
Subgroup: Configuration 3 501
Nominal RPM 3 501
Nominal Frequency 3 502
Nominal Voltage Ph-N 3 502
Nominal Voltage Ph-Ph 3 502
Nominal Current 3 503
Connection type 3 503
ECU Speed Adjustment 3 505
Nominal Power 3 505
Nominal Power Split Phase 3 506

back to Controller objects

Group: Basic settings

Subgroup: Name

Gen-Set Name

Setpoint group	Basic settings	**Related FW**	1.3.0
Range [units]	0 .. 15 characters [-]		
Default value	InteliLite	**Alternative config**	NO
Step	[-]		
Comm object	8637	**Related applications**	MRS
Config level	Standard		
Setpoint visibility	Always		
Description			
User defined name, used for the controller identification at remote phone or mobile connection. Gen-set Name is maximally 15 characters long and can be entered using InteliConfig or from controller's configuration menu. ***Note:*** *If the Gen-set Name is "TurboRunHours", the running hours will be counted faster – 1 minute in real will represent 1 hour.*			

back to List of setpoints

Subgroup: Power settings

Nominal Power

Setpoint group	Basic settings	**Related FW**	1.3.0
Range [units]	1 .. 5 000 [kW]		
Default value	200 kW	**Alternative config**	YES
Step	1 kW		
Comm object	8276	**Related applications**	MRS
Config level	Standard		
Setpoint visibility	Always		
Description			
Nominal power of the Gen-set. Generator **Overload BOC (page 257)** protection is based on this setpoint. ***Note:*** *This setpoint is used when setpoint **Connection type (page 203)** is adjusted to Monophase or Splitphase or 3Ph3Wire or High Leg D or 3Ph4Wire or when Autodetect detects connection type as 3Ph3Wire or High Leg D or 3Ph4Wire.* ***Note:*** *To lock this setpoint against editing you also have to lock setpoint **Nominal Power 1 (page 495)**, **Nominal Power 2 (page 500)** and **Nominal Power 3 (page 505)**.*			

back to List of setpoints

Nominal Power Split Phase

Setpoint group	Basic settings	**Related FW**	1.3.0
Range [units]	1 .. 5 000 [kW]		
Default value	200 kW	**Alternative config**	YES
Step	1 kW		
Comm object	9977	**Related applications**	MRS
Config level	Standard		
Setpoint visibility	Conditioned by the setpoint **Connection type (page 203)**		
Description			
Nominal power of the Gen-set for detected split-phase or mono phase connection. Generator **Overload BOC (page 257)** protection is based on this setpoint. ***Note:*** *This setpoint is used when setpoint **Connection type (page 203)** is adjusted to Autodetect and Autodetect detects connection type as Monophase or Splitphase.* ***Note:*** *To lock this setpoint against editing you also have to lock setpoint **Nominal Power Split Phase 1 (page 496)**, **Nominal Power Split Phase 2 (page 501)** and **Nominal Power Split Phase 3 (page 506)**.*			

back to List of setpoints

Subgroup: Current settings

Nominal Current

Setpoint group	Basic settings	**Related FW**	1.3.0
Range [units]	1 .. 10 000 [A]		
Default value	350 A	**Alternative config**	YES
Step	1 A		
Comm object	8275	**Related applications**	MRS
Config level	Standard		
Setpoint visibility	Conditioned by the setpoint **Connection type (page 203)**.		
Description			
It is current limit for Gen-set current protections and means maximal continuous Gen-set current. Nominal Current can be different from Gen-set rated current value. ***Note:*** *To lock this setpoint against editing you also have to lock setpoint **Nominal Current 1 (page 493)**, **Nominal Current 2 (page 498)** and **Nominal Current 3 (page 503)**.*			

back to List of setpoints

Gen CT Ratio Prim

Setpoint group	Basic settings	**Related FW**	1.3.0
Range [units]	1 .. 10000 [A]		
Default value	2000 A	**Alternative config**	NO
Step	1 A		
Comm object	8274	**Related applications**	MRS
Config level	Standard		
Setpoint visibility	Always		
Description			
Current transformers ratio of Gen-set.			

back to List of setpoints

Gen CT Ratio Sec

Setpoint group	Basic settings	**Related FW**	1.3.0
Range [units]	- [/1A / /5A]		
Default value	/5A	**Alternative config**	NO
Step	-		
Comm object	10556	**Related applications**	MRS
Config level	Standard		
Setpoint visibility	Always		
Description			
Current transformers ratio of Gen-set.			

back to List of setpoints

CT Location

Setpoint group	Basic settings	**Related FW**	1.3.0
Range [units]	Gen-set / None [-]		
Default value	Gen-set	**Alternative config**	NO
Step	[-]		
Comm object	11625	**Related applications**	MRS
Config level	Advanced		
Setpoint visibility	Always		
Description			

This setpoint adjusts position of current measurement.

Gen-set	Current CT's are physically placed on Gen-set (typically before GCB).
None	There are no current CT's.

When option None is selected, following objects are hidden/changed:

- Current screen is hidden
- Generator Power screen is hidden
- Statistics screens – values Gen-set kWh, Gen-set kVArh are hidden
- Main screen – kW meter is replaced by generator voltage meter
  - Generator L1-N voltage is displayed for Monopahse, Splitphase L1L2, Splitphase L1L3 and High Leg delta connection types
  - Generator L1-L2 voltage is displayed for 3ph3w and 3ph4w connection types
- Group Load is hidden
- Group Statistics – values Gen-set kWh, Gen-set kVArh, Mains kWh are hidden

back to List of setpoints

Subgroup: Voltage settings

Connection type

Setpoint group	Basic settings	**Related FW**	1.3.0
Range [units]	Mono Phase / SplPhL1L2 / SplPhL1L3 / 3Ph3Wire / 3Ph4Wire / High Leg D / Autodetect [-]		
Default value	3Ph4Wire	**Alternative config**	YES
Step	[-]		
Comm object	11628	**Related applications**	MRS
Config level	Standard		
Setpoint visibility	Always		
Description			

Connection type:

Mono Phase	Single phase voltage measurement L1-N

	1x CT (Current Transformer)
SplPhL1L2	Double Delta connection Split Phase Two phase voltage measurement L1,L2 with 180° phase shift 2x CT (Current Transformer)
SplPhL1L3	Double Delta connection Split Phase Two phase voltage measurement L1,L3 with 180° phase shift 2x CT (Current Transformer)
3Ph3Wire	Ungrounded Delta connection Open Delta Ungrounded Wye Corner-Grounded Delta Split Phase Delta Three phase voltage measurement L1,L2,L3 with 120° phase shift No neutral is available 3x CT (Current Transformer)
3Ph4Wire	Grounded Star (Grounded Wye) connection – 3PY Three phase voltage measurement L1,L2,L3 with 120° phase shift 3x CT (Current Transformer)
High Leg D	High Leg Delta connection Three phase voltage measurement L1,L2,L3 3x CT (Current Transformer)
Autodetect	

High Leg Delta	L1 >=100 V; L1 <=140 V L2 >=140 V L3 >=100 V; L3 <=140 V
3Ph Low Y	L1 <=160 V L2 <=160 V L3 <=160 V
3Ph High Y	L1 >160 V L2 >160 V L3 >160 V
SplPhL1L3	L1 >=100 V L2 <= 20 V L3 >=100 V

	SplPhL1L2	L1 >=100 V L2 >= 100 V L3 <= 20 V
	Mono Phase	L1 >=100 V L2 <= 20 V L3 <= 20 V
	Voltage Autodetect shutdown	

back to List of setpoints

Nominal Voltage Ph-N

Setpoint group	Basic settings	**Related FW**	1.3.0
Range [units]	80 .. 20 000 [V]		
Default value	231 V	**Alternative config**	YES
Step	1 V		
Comm object	8277	**Related applications**	MRS
Config level	Standard		
Setpoint visibility	Conditioned by the setpoint **Connection type (page 203)**.		
Description			
Nominal voltage (phase to neutral). ***Note:*** *To lock this setpoint against editing you also have to lock setpoint **Nominal Voltage Ph-N 1 (page 492)**, **Nominal Voltage Ph-N 2 (page 497)** and **Nominal Voltage Ph-N 3 (page 502)**.*			

back to List of setpoints

Nominal Voltage Ph-Ph

Setpoint group	Basic settings	**Related FW**	1.3.0
Range [units]	80 .. 40 000 [V]		
Default value	400 V	**Alternative config**	YES
Step	1 V		
Comm object	11657	**Related applications**	MRS
Config level	Standard		
Setpoint visibility	Conditioned by the setpoint **Connection type (page 203)**.		
Description			
Nominal system voltage (phase to phase). ***Note:*** *To lock this setpoint against editing you also have to lock setpoint **Nominal Voltage Ph-Ph 1 (page 492)**, **Nominal Voltage Ph-Ph 2 (page 497)** and **Nominal Voltage Ph-Ph 3 (page 502)**.*			

back to List of setpoints

Nominal Voltage 3Ph Low Y

Setpoint group	Basic settings	**Related FW**	1.3.0
Range [units]	80 .. 20 000 [V]		
Default value	120 V	**Alternative config**	YES
Step	1 V		
Comm object	20811	**Related applications**	MRS
Config level	Standard		
Setpoint visibility	Visible if one of the three **Connection type (page 203)** Setpoints is set to Autodetect.		
Description			
This setting is used as phase-neutral **Nominal Voltage Ph-N (page 205)** by the voltage autodetect function, if detected **Connection type (page 203)** is 3Ph Low Y (controller can not distinguish between the 4 wire and 3 wire connection), detected phase-phase voltage is lower than 300 V in all three phases and phase-neutral voltage is lower than or equal to 160 V in all three phases.			

back to List of setpoints

Nominal Voltage 3Ph High Y

Setpoint group	Basic settings	**Related FW**	1.3.0
Range [units]	80 .. 20 000 [V]		
Default value	277 V	**Alternative config**	YES
Step	1 V		
Comm object	20812	**Related applications**	MRS
Config level	Standard		
Setpoint visibility	Visible if one of the three **Connection type (page 203)** Setpoints is set to Autodetect.		
Description			
This setting is used as phase-neutral **Nominal Voltage Ph-N (page 205)** by the voltage autodetect function, if detected **Connection type (page 203)** is 3Ph High Y, detected phase-phase voltage is higher than or equal to 300 V in all three phases and phase-neutral voltage is higher than 160 V in all three phases.			

back to List of setpoints

Nominal Voltage High Leg D

Setpoint group	Basic settings	**Related FW**	1.3.0
Range [units]	80 .. 20 000 [V]		
Default value	277 V	**Alternative config**	YES
Step	1 V		
Comm object	20813	**Related applications**	MRS
Config level	Standard		
Setpoint visibility	Visible if one of the three **Connection type (page 203)** Setpoints is set to Autodetect.		
Description			
This setting is used as phase-neutral **Nominal Voltage Ph-N (page 205)** by the voltage autodetect function, if detected **Connection type (page 203)** is High Leg D. Set this setpoint to 120 V with high leg delta system, which works with the high leg voltage 208 V (L2-N).			

back to List of setpoints

Nominal Voltage SplitPhase

Setpoint group	Basic settings	**Related FW**	1.3.0
Range [units]	80 .. 20 000 [V]		
Default value	120 V	**Alternative config**	YES
Step	1 V		
Comm object	20814	**Related applications**	MRS
Config level	Standard		
Setpoint visibility	Visible if one of the three **Connection type (page 203)** Setpoints is set to Autodetect.		
Description			
This setting is used as phase-neutral **Nominal Voltage Ph-N (page 205)** by the voltage autodetect function, if detected **Connection type (page 203)** is SplPhL1L2 or SplPhL1L3.			

back to List of setpoints

Nominal Voltage MonoPhase

Setpoint group	Basic settings	**Related FW**	1.3.0
Range [units]	80 .. 20 000 [V]		
Default value	120 V	**Alternative config**	YES
Step	1 V		
Comm object	20815	**Related applications**	MRS
Config level	Standard		
Setpoint visibility	Visible if one of the three **Connection type (page 203)** Setpoints is set to Autodetect.		
Description			
This setting is used as phase-neutral **Nominal Voltage Ph-N (page 205)** by the voltage autodetect function, if detected **Connection type (page 203)** is MonoPhase.			

back to List of setpoints

Gen VT Ratio

Setpoint group	Basic settings	**Related FW**	1.3.0
Range [units]	0.1 .. 500.0 [V/V]		
Default value	1.0 V/V	**Alternative config**	NO
Step	0.1 V/V		
Comm object	9579	**Related applications**	MRS
Config level	Advanced		
Setpoint visibility	Always		
Description			
Generator voltage potential transformers ratio. If no VTs are used, adjust this setpoint to 1.			

back to List of setpoints

Subgroup: Frequency settings

Nominal Frequency

Setpoint group	Basic settings	**Related FW**	1.3.0
Range [units]	30 .. 65 [Hz]		
Default value	50 Hz	**Alternative config**	YES
Step	1 Hz		
Comm object	8278	**Related applications**	MRS
Config level	Standard		
Setpoint visibility	Always		
Description			
Nominal system frequency (usually 50 or 60 Hz). ***Note:*** *To lock this setpoint against editing you also have to lock setpoint* ***Nominal Frequency 1 (page 492)****,* ***Nominal Frequency 2 (page 497)*** *and* ***Nominal Frequency 3 (page 502)****.*			

back to List of setpoints

Gear Teeth

Setpoint group	Basic settings	**Related FW**	1.3.0
Range [units]	FGen->RPM / 1 .. 500 [-]		
Default value	FGen->RPM	**Alternative config**	NO
Step	1		
Comm object	8252	**Related applications**	MRS
Config level	Advanced		
Setpoint visibility	Always		
Description			
Number of teeth on the engine flywheel where the pick-up is installed. Set to zero if no pick-up is used and the Engine speed will be counted from the generator frequency. ***Note:*** *If no pickup is used, the D+ or W terminal should be used to prevent possible overcranking, which can occur if at least 25% of nominal generator voltage is not present immediately after exceeding firing speed.*			

back to List of setpoints

Nominal RPM

Setpoint group	Basic settings	**Related FW**	1.3.0
Range [units]	100 .. 4 000 [RPM]		
Default value	1 500 RPM	**Alternative config**	YES
Step	1 RPM		
Comm object	8253	**Related applications**	MRS
Config level	Advanced		
Setpoint visibility	Always		
Description			
Nominal engine speed (RPM - revolutions per minute). ***Note:*** *To lock this setpoint against editing you also have to lock setpoint* ***Nominal RPM 1 (page 491), Nominal RPM 2 (page 496)*** *and* ***Nominal RPM 3 (page 501)****.*			

back to List of setpoints

Subgroup: Controller settings

Controller Mode

Setpoint group	Basic settings	**Related FW**	1.3.0
Range [units]	OFF / MAN / AUTO[-]		
Default value	OFF	**Alternative config**	NO
Step	[-]		
Comm object	8315	**Related applications**	MRS
Config level	Advanced		
Setpoint visibility	Always		
Description			
This setpoint can be used for changing the Controller mode remotely, e.g. via Modbus. Use the mode selector on the main screen for changing the mode from the front panel. Use mode selector in the control window for changing the mode from InteliConfig.			

back to List of setpoints

Power On Mode

Setpoint group	Basic settings	**Related FW**	1.3.0
Range [units]	Previous / OFF [-]		
Default value	Previous	**Alternative config**	NO
Step	[-]		
Comm object	13000	**Related applications**	MRS
Config level	Advanced		
Setpoint visibility	Always		
Description			

This setpoint adjusts controller mode after power on of controller.

Previous	When controller is power on, controller is switched to last mode before power off.
OFF	When controller is power on, controller is switched to OFF Mode.

Note: *Remote modes – In case that some LBI remote mode is activated during power on of controller than this LBI has higher priority than this setpoint – controller mode is forced into mode selected via LBI. After deactivation of LBI, controller is switched into value selected via setpoint Power On Mode*

back to List of setpoints

GCB Control Mode

Setpoint group	Process Control	**Related FW**	1.3.0
Range [units]	Internal / Follow / External [-]		
Default value	Internal	**Alternative config**	YES
Step	[-]		
Comm object	11771	**Related applications**	MRS
Config level	Advanced		
Setpoint visibility	Only if **Controller Mode (page 210)** = GCB		
Description			

This setpoint adjusts control mode of GCB.

Internal	The breaker is controlled only from controller. Any unexpected change of **GCB FEEDBACK (PAGE 575)** causes **Sd GCB Fail (page 698)** immediately. Incorrect reaction of the **GCB FEEDBACK (PAGE 575)** on internal GCB Close/Open command causes **Sd GCB Fail (page 698)**
External	Controller does not control the GCB at all. The GCB is controlled externally, when the **GCB FEEDBACK (PAGE 575)** get changed, then the event "GCB Opened" or "GCB Closed" is recorded to the history log. Controller always accept the **GCB FEEDBACK (PAGE 575)** without of issuing any alarm. When the Sd protection shuts down the engine, the GCB stays closed. The BOC protection does not open the GCB, controller goes to cooling when the BOC protection is tripped (GCB stays closed until opened externally).

	IMPORTANT: Gen-set with closed GCB is not blocked against starting.
No Button	GCB button and LBI GCB button are deactivated. › When selected in AMF mode, there is active warning **Wrn Wrong GCB Control Mode (page 688)** › The behavior of the controller is the same as GCB Control Mode would be switched to Internal › When selected in MRS mode and MAN mode the GCB is closed automatically the same way as in Auto mode – no manual command needed.

IMPORTANT: Anytime when the controller is synchronizing via GCB the External GCB closing is being accepted in all GCB control modes.

back to List of setpoints

Reset To Manual

Setpoint group	Basic settings	**Related FW**	1.3.0
Range [units]	Disabled / Enabled [-]		
Default value	Disabled	**Alternative config**	NO
Step	[-]		
Comm object	9983	**Related applications**	MRS
Config level	Advanced		
Setpoint visibility	Always		
Description			
If this function is enabled, the controller will switch automatically to MAN mode when there is a red alarm in the alarm list and fault reset button is pressed. This is a safety function that prevents the Gen-set starting again automatically in specific cases when fault reset button is pressed.			

back to List of setpoints

Backlight Timeout

Setpoint group	Basic settings	**Related FW**	1.3.0
Range [units]	Disabled / 1 .. 255 [min]		
Default value	Disabled	**Alternative config**	NO
Step	1 min		
Comm object	10121	**Related applications**	MRS
Config level	Advanced		
Setpoint visibility	Always		
Description			
The display backlight is switched off when this timer exceed. When setpoint is adjusted to disabled then the display will be backlighted all the time.			

back to List of setpoints

Horn Timeout

Setpoint group	Basic settings	**Related FW**	1.3.0
Range [units]	Disabled / 1 .. 599 s / Horn Reset [-]		
Default value	10 s	**Alternative config**	NO
Step	1 s		
Comm object	8264	**Related applications**	MRS
Config level	Advanced		
Setpoint visibility	Always		
Description			

Setting of horn behavior.

Disabled	Disabling the Horn sounding function
1 .. 599 [s]	Timeout for **HORN (PAGE 613)** binary output. The **HORN (PAGE 613)** output is active when this timeout elapsed.
Horn reset	LBO **HORN (PAGE 613)** is deactivated by Fault reset button or by Horn reset button.

Note: *Horn timeout starts again from the beginning if a new alarm appears before previous Horn timeout has elapsed.*

back to List of setpoints

Fail Safe Binary State

Setpoint group	Basic settings	**Related FW**	1.3.0
Range [units]	[-]		
Default value	Last valid state	**Alternative config**	NO
Step	-		
Comm object	21215	**Related applications**	MRS
Config level	Standard		
Setpoint visibility	Always		
Description			

This setpoint adjusts behavior of the controller when the received binary input values from CAN Extension Module, EFCP Module and ECU modules are invalid due to the loss of communication with peripherals.

Log0	All invalid values are replaced by logical zero.
Log1	All invalid values are replaced by logical one.
Last Valid State	All invalid values are replaced by the last valid state.

back to List of setpoints

Zero Power Mode

Setpoint group	Basic settings	**Related FW**	1.3.0
Range [units]	Disabled / 1 .. 360 [min]		
Default value	Disabled	**Alternative config**	NO
Step	1 min		
Comm object	8548	**Related applications**	MRS
Config level	Advanced		
Setpoint visibility	Always		
Description			

The controller is switched to Zero Power Mode when there is no user interaction with the controller for the preset time period. For the controller wake up press button Start or activate Binary Input 1. The controller will not switch to Zero Power Mode if generator is running. In Zero Power Mode binary outputs go to high impedance.

Note: *Power consumption of controller in Zero Power Mode is 0 mA. Controller is internally disconnected from power supply.*

Note: *While there is USB power present (USB cable plagued) the controller is able to turn off when there is no user interaction but wake up is not possible. USB power has to be cut off (USB cable un-plugged).*

back to List of setpoints

Run Hours Source

Setpoint group	Basic settings	**Related FW**	1.3.0
Range [units]	AUTO / ECU / INTERNAL [-]		
Default value	AUTO	**Alternative config**	NO
Step	[-]		
Comm object	13345	**Related applications**	MRS
Config level	Advanced		
Setpoint visibility	Always		
Description			

This setpoint selects source of running hours.

AUTO	If there is some ECU which send valid running hours, then this value is used. Otherwise value from internal counter is used.
ECU	Running hours are taken from ECU if ECU send valid data. It is not possible to set and reset this value in statistics.
INTERNAL	Running hours are taken from internal counter. It is possible to set and reset this value in statistics.

Note: *It is not necessary to restart controller when this setpoint is changed. Change of this setpoint is applied immediately.*

back to List of setpoints

User Logging Record

Setpoint group	Basic settings	**Related FW**	1.3.0
Range [units]	Disabled / Enabled [-]		
Default value	Disabled	**Alternative config**	NO
Step	[-]		
Comm object	23885	**Related applications**	MRS
Config level	Advanced		
Setpoint visibility	Always		
Description			
This setpoints enables / disables counting of User loggins.			

Enabled	Every time user login/logout to the controller, there is a message: *User with user index (n) logged in/out* … written in the history.
Disabled	Login/logout message is not written into history.

back to List of setpoints

Subgroup: Phase Rotation

Phase Rotation

Setpoint group	Basic settings	**Related FW**	1.3.0
Range [units]	Clockwise / CounterCCW [-]		
Default value	Clockwise	**Alternative config**	NO
Step	[-]		
Comm object	15122	**Related applications**	MRS
Config level	Advanced		
Setpoint visibility	All the time		
Description			
This setpoint adjust the phase sequence of voltage terminals.			

back to List of setpoints

Subgroup: HMI Settings

Main Screen Line 1

Setpoint group	Basic settings	**Related FW**	1.3.0
Range [units]	RPM / PF / Run Hours / ATT / AIN1 [-]		
Default value	PF	**Alternative config**	NO
Step	[-]		
Comm object	13346	**Related applications**	MRS
Config level	Advanced		
Setpoint visibility	Always		
Description			
This setpoint adjusts line 1 on Main screen.			

back to List of setpoints

Main Screen Line 2

Setpoint group	Basic settings	**Related FW**	1.3.0
Range [units]	RPM / PF / Run Hours / ATT / AIN1 [-]		
Default value	RPM	**Alternative config**	NO
Step	[-]		
Comm object	14628	**Related applications**	MRS
Config level	Advanced		
Setpoint visibility	Always		
Description			
This setpoint adjusts line 2 on Main screen.			

back to List of setpoints

Screen Filter

Setpoint group	Basic settings	**Related FW**	1.3.0
Range [units]	Enable / Disabled [-]		
Default value	Disabled	**Alternative config**	NO
Step	[-]		
Comm object	15889	**Related applications**	MRS
Config level	Advanced		
Setpoint visibility	Always		
Description			
Every analog value showed on CU screen is filtered when setpoint is enabled.			

back to List of setpoints

Group: Communication Settings

Subgroup: Controller Address

Controller Address

Setpoint group	Communication Settings	**Related FW**	1.3.0
Range [units]	1 .. 32 [-]		
Default value	1	**Alternative config**	NO
Step	1		
Comm object	24537	**Related applications**	MRS
Config level	Standard		
Setpoint visibility	Always		
Description			
Controller identification number. It is possible to set controller address different from the default value (1) so that more controllers can be interconnected (via RS485) and accessed e.g. from Modbus terminal. ***Note:*** *When opening connection to the controller it's address has to correspond with the setting in PC tool.*			

back to List of setpoints

Subgroup: RS485 Settings

RS485 Mode

Setpoint group	Communication Settings	**Related FW**	1.3.0
Range [units]	Direct / MODBUS / Dual Master / Dual Slave [-]		
Default value	Direct	**Alternative config**	NO
Step	[-]		
Comm object	24134	**Related applications**	MRS
Config level	Standard		
Setpoint visibility	Always		
Description			
Communication protocol switch for on-board RS485.			

Direct	InteliConfig communication protocol via serial cable.
MODBUS	MODBUS protocol.
Dual Master	Dual operation protocol – master function.
Dual Slave	Dual operation protocol – slave function.

back to List of setpoints

RS485 Communication Speed

Setpoint group	Communication Settings	**Related FW**	1.3.0
Range [units]	9600 / 19200 / 38400 / 57600 / 115200 [bps]		
Default value	57600 bps	**Alternative config**	NO
Step	[-]		
Comm object	24135	**Related applications**	MRS
Config level	Standard		
Setpoint visibility	Always		
Description			
If the direct mode is selected on on-board RS485, the direct communication speed of controller part of line can be adjusted here. Speed of second part of line has to be adjusted to the same value. ***Note:*** *This speed is also used for communication during Dual Operation.*			

back to List of setpoints

RS485 Modbus Speed

Setpoint group	Communication Settings	**Related FW**	1.3.0
Range [units]	9600 / 19200 / 38400 / 57600 / 115200 [bps]		
Default value	9600 bps	**Alternative config**	NO
Step	[-]		
Comm object	24141	**Related applications**	MRS
Config level	Standard		
Setpoint visibility	Only if relevant module is installed + conditioned by the setpoint **COM1 Mode (page 444)**		
Description			
If the MODBUS mode is selected on COM1 channel, the MODBUS communication speed can be adjusted here.			

back to List of setpoints

Group: Engine settings

Subgroup: Starting

Fuel Solenoid

Setpoint group	Engine settings	**Related FW**	1.3.0
Range [units]	Diesel / Gas [-]		
Default value	Diesel	**Alternative config**	NO
Step	[-]		
Comm object	9100	**Related applications**	MRS
Config level	Advanced		
Setpoint visibility	Always		
Description			

Determines behavior of the Binary output **FUEL SOLENOID (PAGE 605)**

Diesel:	Output is activated before binary output **STARTER 1 (PAGE 623)**. Lead of output is adjusted via setpoint **Fuel Solenoid Lead (page 230)**. The output is deactivated if Emergency Stop comes or Gen-set is stopped and in pause between repeated starts.
Gas:	Output is activated together with binary output **IGNITION (PAGE 614)** if RPM is over the 30 RPM (fixed value). Output is deactivated after stop command or in pause between repeated start.

back to List of setpoints

Dual Starter Sequence

Setpoint group	Engine settings	**Related FW**	1.3.0
Range [units]	Disabled / 1-2 / 11-22 / 111-222 [-]		
Default value	Disabled	**Alternative config**	NO
Step	-		
Comm object	16644	**Related applications**	MRS
Config level	Standard		
Setpoint visibility	Always		
Description			

Setpoint is used to enable LBO **STARTER 2 (PAGE 624)** by choosing the predefined sequence.

Dual Starter Sequence options:

- Disabled (Default)
- 1-2 – Controller in cranking phase will activate **STARTER 1 (PAGE 623)** then **STARTER 2 (PAGE 624)** according to the order of option pattern 1-2.
- 11-22 – Controller in cranking phase will activate **STARTER 1 (PAGE 623)** then Starter 1 then **STARTER 2 (PAGE 624)** then **STARTER 2 (PAGE 624)** according to the order of option pattern 11-22.
- 111-222 – Controller in cranking phase will activate **STARTER 1 (PAGE 623)** then Starter 1 then Starter 1 then **STARTER 2 (PAGE 624)** then Starter 2 and then Starter 2 according to the order of option pattern 111-222.

back to List of setpoints

Cranking Attempts

Setpoint group	Engine settings	**Related FW**	1.3.0
Range [units]	1 .. 10 [-]		
Default value	3	**Alternative config**	NO
Step	1		
Comm object	8255	**Related applications**	MRS
Config level	Standard		
Setpoint visibility	Always		
Description			

Maximal number of cranking attempts.

back to List of setpoints

Maximum Cranking Time

Setpoint group	Engine settings	**Related FW**	1.3.0
Range [units]	1 .. 255 [s]		
Default value	5 s	**Alternative config**	NO
Step	1 s		
Comm object	8256	**Related applications**	MRS
Config level	Advanced		
Setpoint visibility	Always		
Description			
Maximum time limit of cranking time.			

back to List of setpoints

Cranking Fail Pause

Setpoint group	Engine settings	**Related FW**	1.3.0
Range [units]	5 .. 60 [s]		
DefaultFixed value	8 s	**Alternative config**	NO
Step	1 s		
Comm object	8257	**Related applications**	MRS
Config level	Advanced		
Setpoint visibility	Always		
Description			
Pause between **Cranking Attempts (page 220)**. **PRESTART (PAGE 618)** output is active in this pause until Cranking Fail Pause elapses.			

back to List of setpoints

Prestart Time

Setpoint group	Engine settings	**Related FW**	1.3.0
Range [units]	0 .. 3600 [s]		
Default value	2 s	**Alternative config**	NO
Step	1 s		
Comm object	8394	**Related applications**	MRS
Config level	Standard		
Setpoint visibility	Always		
Description			

Time of closing of the **PRESTART (PAGE 618)** output prior to the engine start. Set to zero if you want to leave the output **PRESTART (PAGE 618)** open.

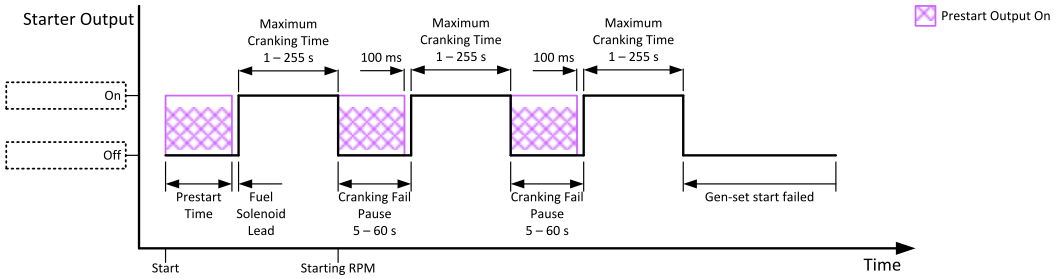

Image 8.1 Prestart Time

back to List of setpoints

Starting RPM

Setpoint group	Engine settings	**Related FW**	1.3.0
Range [units]	5 .. 50 [%]		
Default value	25%	**Alternative config**	NO
Step	1 % of **Nominal RPM (page 210)**		
Comm object	8254	**Related applications**	MRS
Config level	Advanced		
Setpoint visibility	Always		
Description			

This setpoint defines the "firing" speed level as percent value of the **Nominal RPM (page 210)**. If this level is exceeded the engine is considered as started.

back to List of setpoints

Starting Oil Pressure

Setpoint group	Engine settings	**Related FW**	1.3.0
Range [units]	Disabled / 0,1 .. 10,0 [bar]		
Default value	4,5 bar	**Alternative config**	NO
Step	0,1 bar		
Comm object	9681	**Related applications**	MRS
Config level	Standard		
Setpoint visibility	Always		
Description			
Oil pressure limit for starting. The controller will stop cranking (**STARTER 1 (PAGE 623)** goes OFF) if the oil pressure rises above this limit. Option Disabled – when this option is selected, Oil Pressure value (value from CU analog Oil Pressure, value from ECU analog Oil pressure and state of binary input Oil Pressure) is not used for disengagement of starter and for engine running evaluation. **IMPORTANT: Value from analog input has higher priority than value from ECU.**			

back to List of setpoints

Glow Plugs Time

Setpoint group	Engine settings	**Related FW**	1.3.0
Range [units]	0.0 .. **Prestart Time (page 222)** [s]		
Default value	0.1 s	**Alternative config**	NO
Step	1.0 s		
Comm object	14412	**Related applications**	MRS
Config level	Standard		
Setpoint visibility	Always		
Description			
This setpoint defines the time before starting when logical binary output **GLOW PLUGS (PAGE 611)** will be active.			

back to List of setpoints

Idle RPM

Setpoint group	Engine settings	**Related FW**	1.3.0
Range [units]	100 .. 4000 [RPM]		
Default value	900 RPM	**Alternative config**	NO
Step	1 RPM		
Comm object	9946	**Related applications**	MRS
Config level	Advanced		
Setpoint visibility	Always		
Description			
This setpoint adjusts idle speed of engine.			

back to List of setpoints

Subgroup: Choke

Choke Function

Setpoint group	Engine settings	**Related FW**	1.3.0
Range [units]	Disabled /Fixed Time / Temp Based [-]		
Default value	Disabled	**Alternative config**	NO
Step	[-]		
Comm object	15717	**Related applications**	MRS
Config level	Advanced		
Setpoint visibility	Only when LBO **CHOKE (PAGE 594)** is configured.		
Description			

This setpoint defines choke function behavior.

Disabled	Choke function is disabled and logical binary output **CHOKE (PAGE 594)** is activated under no circumstances.
Fixed Time	Choke time is fixedly defined by **Choke Time (page 225)** setpoint.
Temp Based	Choke time is calculated using actual engine (coolant) temperature. Setpoints **Choke Start Temp (page 226)** and **Choke Increment (page 227)** are taken into consideration.

back to List of setpoints

Choke Time

Setpoint group	Engine settings	**Related FW**	1.3.0
Range [units]	0 .. 3600 [s]		
Default value	0 s	**Alternative config**	NO
Step	1 s		
Comm object	13011	**Related applications**	MRS
Config level	Advanced		
Setpoint visibility	Only when LBO **CHOKE (PAGE 594)** is configured and setpoint **Choke Function (page 224)** = Fixed Time.		
Description			
Defines time logical binary output **CHOKE (PAGE 594)** is activated for when fixed time is used. When setpoint **Choke Function (page 224)** is set to *Temp Based* value, *Choke Time* value have no effect. ***Note:*** *If setpoint **Choke Lead (page 229)** is set to nonzero value, total time the CHOKE output is activated still matches value set by Choke Time setpoint. This mean Choke Timeshould be longer than Choke Leadto ensure expected Choke behavior.*			

back to List of setpoints

Choke Start Temp

Setpoint group	Engine settings	**Related FW**	1.3.0
Range [units]	-20,0 .. 80,0 [°C]		
Default value	0,0 °C	**Alternative config**	NO
Step	0,1 °C		
Comm object	15716	**Related applications**	MRS
Config level	Advanced		
Setpoint visibility	Only when LBO **CHOKE (PAGE 594)** is configured and setpoint **Choke Function (page 224)** = Temp Based.		

Description

This setpoint adjust the base temperature for Choke function. When temperature will be higher than this setpoint, Choke Time will be always 0. When temperature will be lower than this setpoint, Choke Time will be calculated by curve adjusted via setpoint **Choke Increment (page 227)**. When setpoint **Choke Function (page 224)** is set to *Fixed Time* value, setpoint *Choke Start Temp* has no effect.

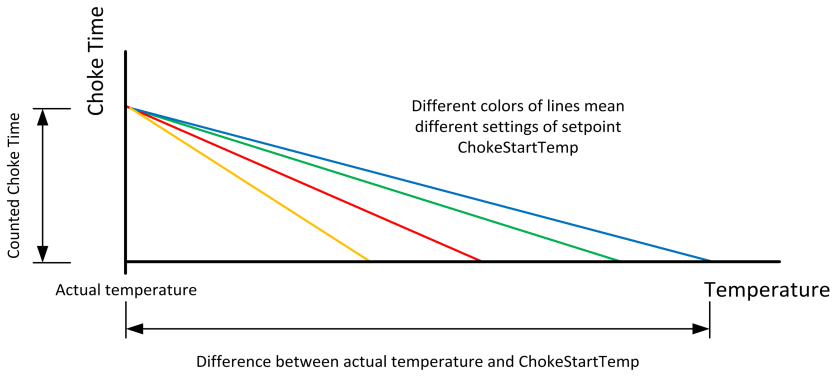

back to List of setpoints

Choke Increment

Setpoint group	Engine settings	**Related FW**	1.3.0
Range [units]	0,00 .. 20,00 [s/°C]		
Default value	0,00 s/°C	**Alternative config**	NO
Step	0,01 s/°C		
Comm object	15715	**Related applications**	MRS
Config level	Advanced		
Setpoint visibility	Only when LBO **CHOKE (PAGE 594)** is configured and setpoint **Choke Function (page 224)** = Temp Based.		

Description

This setpoint adjust the maximal time of activation of binary output **CHOKE (PAGE 594)**. Calculated time depends on engine (coolant) temperature. Setpoint adjust curve which is used for calculating actual Choke Time. When setpoint **Choke Function (page 224)** is set to *Fixed Time* value, setpoint *Choke Increment* has no effect.

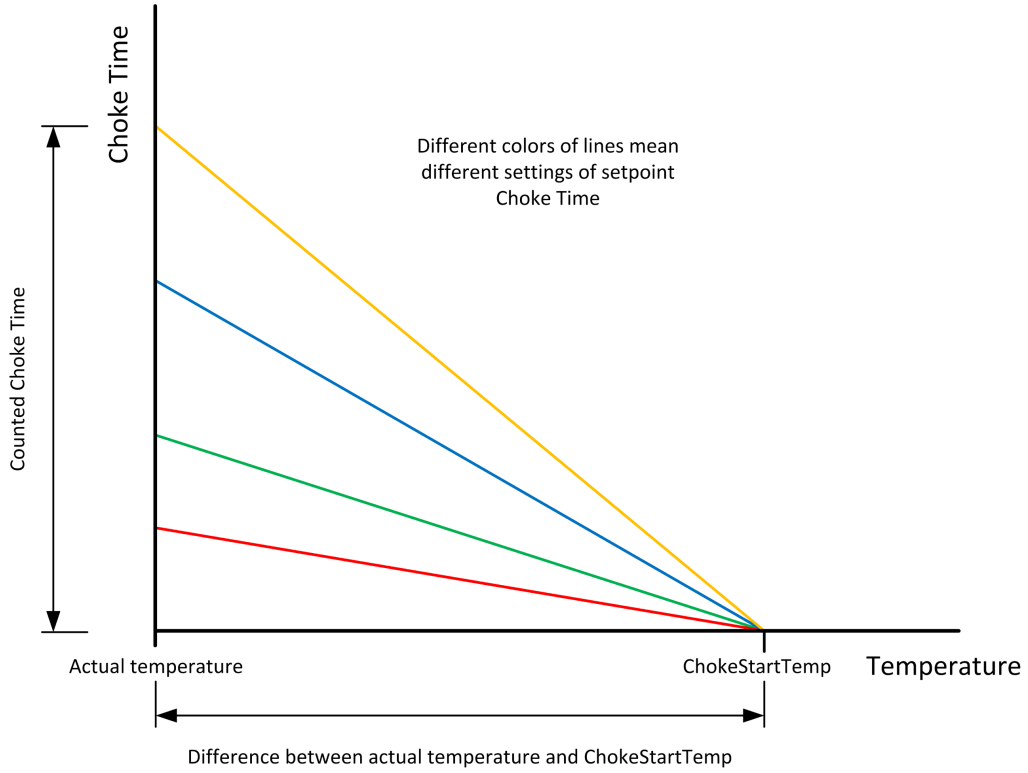

Note: *If setpoint **Choke Lead (page 229)** is set to nonzero value, total time the CHOKE output is activated still matches calculated value (based on actual temperature and setpoints Choke Increment and **Choke Start Temp (page 226)**) This mean that adjusted parameters should ensure that calculated Choke Time will be longer than Choke Leadto ensure expected Choke behavior.*

back to List of setpoints

Choke Voltage

Setpoint group	Engine settings	**Related FW**	1.3.0
Range [units]	Disabled / 1–100 [%]		
Default value	Disabled	**Alternative config**	NO
Step	1 %		
Comm object	15718	**Related applications**	MRS
Config level	Advanced		
Setpoint visibility	Only when LBO **CHOKE (PAGE 594)** is configured.		
Description			

This setpoint adjust threshold level for deactivation of **CHOKE (PAGE 594)** binary output. When generator voltage is higher than this level, then logical binary output CHOKE is deactivated. In multiphase system it is sufficient to deactivate CHOKE LBO when at least one voltage crosses this threshold. In case setpoint *Choke Voltage* is set to *Disabled* value, no voltage is taken into account and CHOKE LBO isn't deactivated on the voltage basis.

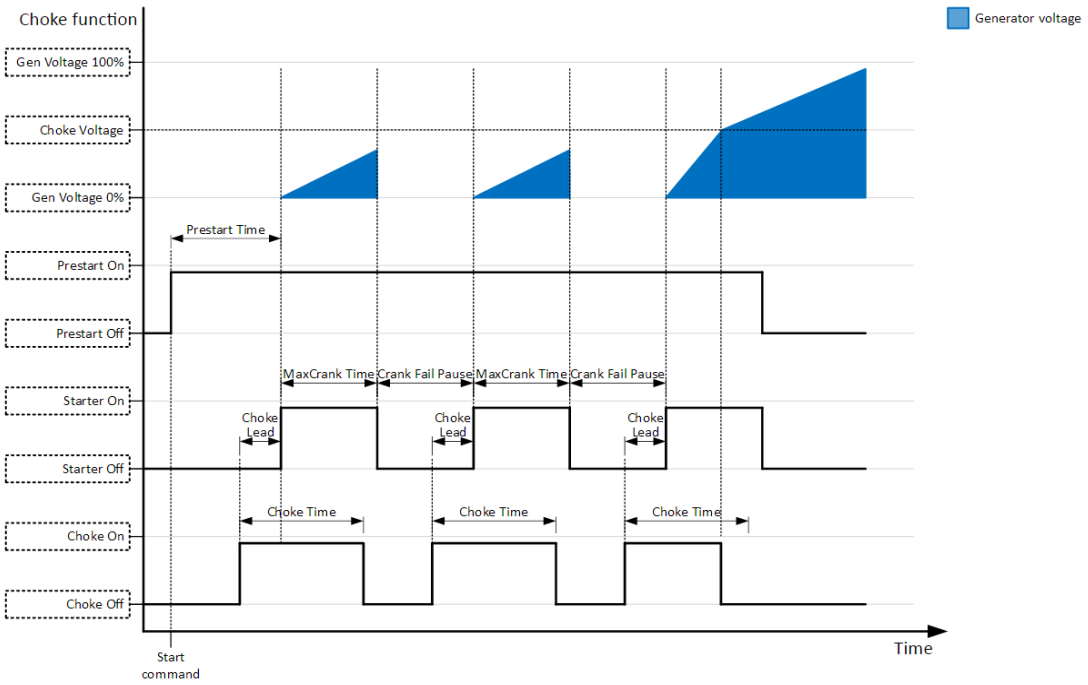

back to List of setpoints

Choke Lead

Setpoint group	Engine settings	**Related FW**	1.3.0
Range [units]	0 .. Prestart Time [s]		
Default value	0 s	**Alternative config**	NO
Step	1 s		
Comm object	15774	**Related applications**	MRS
Config level	Advanced		
Setpoint visibility	Only when LBO **CHOKE (PAGE 594)** is configured.		
Description			
This setpoint adjust the lead of logical binary output CHOKE. **CHOKE (PAGE 594)** is activated before logical binary output **STARTER 1 (PAGE 623)**. ***Note:*** *In case Choke Lead is longer than 8 s (cranking fail pause), Choke Lead will be limited to 8 s (cranking fail pause time). This limitation is applied only for cranking fail pause, Choke Lead in Prestart stays unchanged.*			

back to List of setpoints

Subgroup: Starting Timers

Fuel Solenoid Lead

Setpoint group	Engine settings	**Related FW**	1.3.0
Range [units]	0,0 .. 25,0 [s]		
Default value	0,5 s	**Alternative config**	NO
Step	0,1 s		
Comm object	10525	**Related applications**	MRS
Config level	Advanced		
Setpoint visibility	Always		
Description			

Delay between **FUEL SOLENOID (PAGE 605)** and **STARTER 1 (PAGE 623)** logical binary outputs.**FUEL SOLENOID (PAGE 605)** is active before **STARTER 1 (PAGE 623)**. Lead time is adjusted via this setpoint.

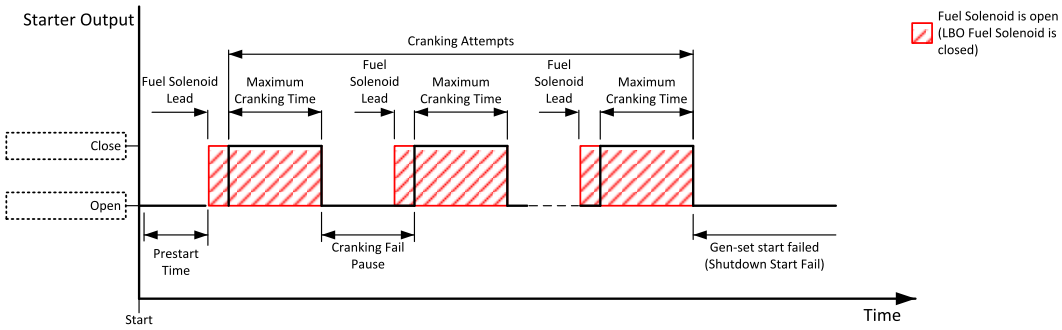

Image 8.2 Fuel Solenoid Lead

Note: *LBO **PRESTART (PAGE 618)** goes to logical zero when Fuel Solenoid Lead goes to logical one.*

Note: *This setpoint is used only for diesel **Fuel Solenoid (page 219)***

back to List of setpoints

Idle Time

Setpoint group	Engine settings	**Related FW**	1.3.0
Range [units]	0 .. 600 [s]		
Default value	12 s	**Alternative config**	NO
Step	1 s		
Comm object	9097	**Related applications**	MRS
Config level	Standard		
Setpoint visibility	Always		
Description			

Idle Time delay starts when RPM exceeds **Starting RPM (page 222)**. Start fail is detected when during Idle state RPM decreases below 2 RPM.
The output **IDLE/NOMINAL (PAGE 614)** remains inactive during the idle period. Binary output Idle/Nominal

opens during Cooling period again. This output can be used for switching the governor between idle and nominal speed.

> ***Note:*** *When controller is in the MAN mode, it is possible to finish the Idle Time count down by pushing the Start button.*

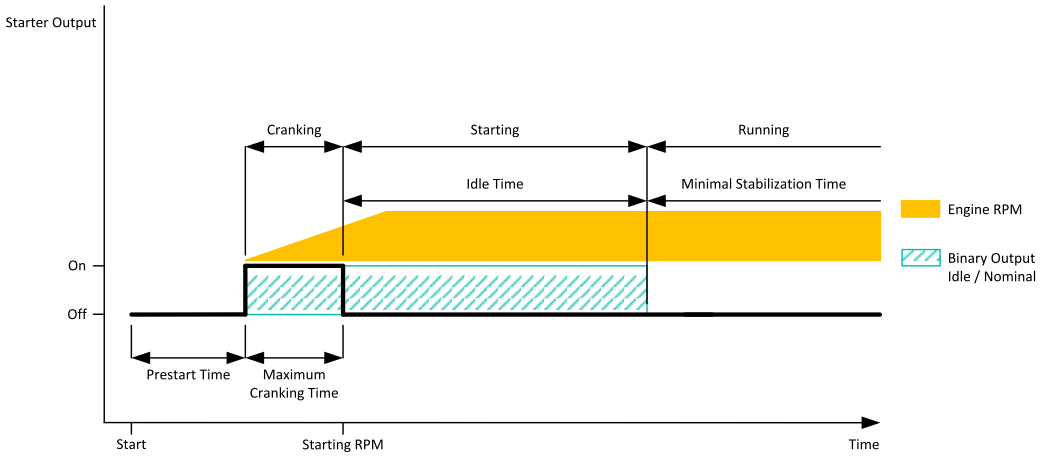

Image 8.3 Idle Time 1

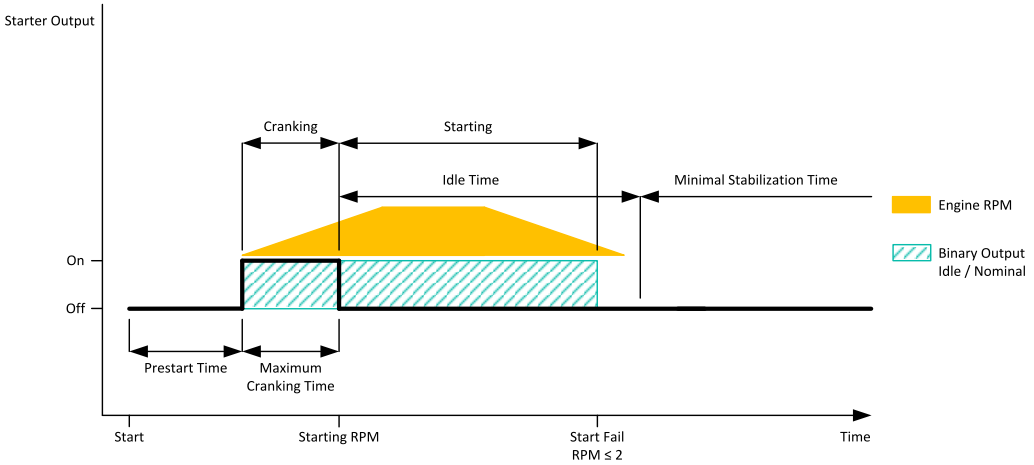

Image 8.4 Idle Time 2

back to List of setpoints

Minimal Stabilization Time

Setpoint group	Engine settings	**Related FW**	1.3.0
Range [units]	1 .. **Maximal Stabilization Time (page 233)** [s]		
Default value	2 s	**Alternative config**	NO
Step	1 s		
Comm object	8259	**Related applications**	MRS
Config level	Standard		
Setpoint visibility	Always		
Description			

When the Gen-set has been started and the idle timer has elapsed, the controller will wait for a period adjusted by this setpoint before closing GCB, even if the generator voltage and frequency are already in limits.

Note: *When starting the engine, setpoint should be set >300 s.*

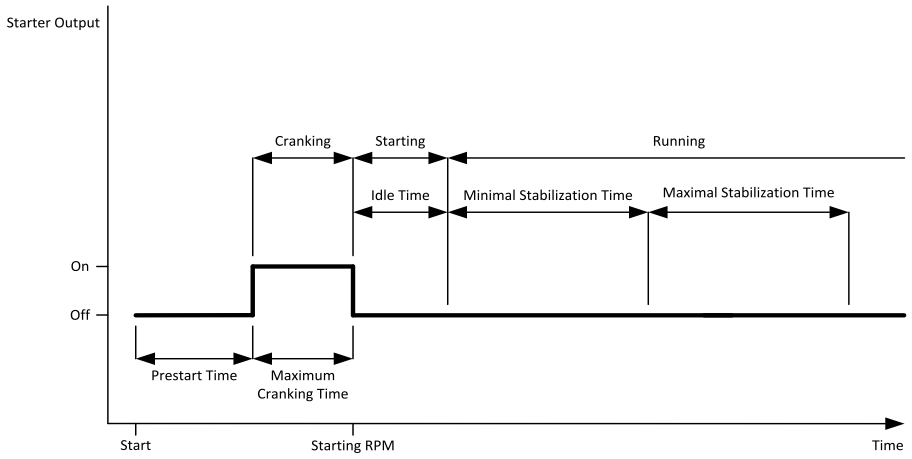

Image 8.5 Minimal Stabilization Time

back to List of setpoints

Maximal Stabilization Time

Setpoint group	Engine settings	**Related FW**	1.3.0
Range [units]	**Minimal Stabilization Time (page 232)** .. 3600 [s]		
Default value	10 s	**Alternative config**	NO
Step	1 s		
Comm object	8313	**Related applications**	MRS
Config level	Advanced		
Setpoint visibility	Always		
Description			

When the Gen-set has been started and the idle timer has elapsed, the generator voltage and frequency must get within limits within this period of time, otherwise an appropriate shutdown alarm (generator voltage and/or frequency) is issued.

Note: *When starting the engine, setpoint should be set >300 s.*

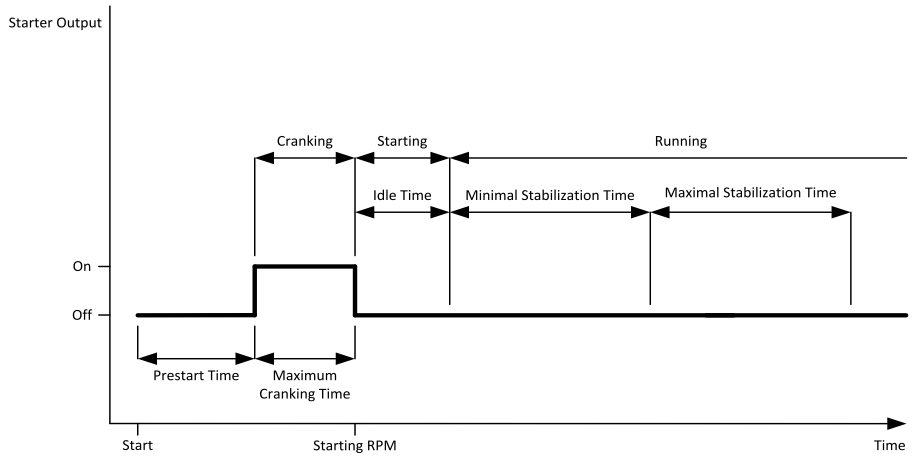

Image 8.6 Maximal Stabilization Time

back to List of setpoints

Run Only Block Delay

Setpoint group	Engine settings	**Related FW**	1.3.0
Range [units]	0.0 .. 600.0 [s]		
Default value	5.0 s	**Alternative config**	YES
Step	0.1 s		
Comm object	10023	**Related applications**	MRS
Config level	Advanced		
Setpoint visibility	Always		
Description			
During the start of the Gen-set, some engine protections have to be blocked (e.g. Oil pressure). The protections are unblocked after the Protect Hold Off. The time starts after reaching Starting RPM. The protection blocking is based on the operating state of the engine automat. Once the engine automat reaches the state "Running" the protection with this blocking condition gets unblocked after delay Run Only Block Delay.			

back to List of setpoints

Sd Ventilation Time

Setpoint group	Engine settings	**Related FW**	1.3.0
Range [units]	0 .. 60 [s]		
Default value	5 s	**Alternative config**	NO
Step	1 s		
Comm object	9695	**Related applications**	MRS
Config level	Advanced		
Setpoint visibility	Always		
Description			
In case **Fuel Solenoid (page 219)** is set to GAS, the Sd Ventilation Time adjusts the time of the starter to be switched on for engine pre-ventilation in the case of a first start attempt after shutdown or controller switch-on.			

back to List of setpoints

Subgroup: Stopping

Cooling Speed

Setpoint group	Engine settings	**Related FW**	1.3.0
Range [units]	Idle / Nominal [-]		
Default value	Nominal	**Alternative config**	NO
Step	[-]		
Comm object	10046	**Related applications**	MRS
Config level	Advanced		
Setpoint visibility	Always		
Description			

Selects the function of the binary output **IDLE/NOMINAL (PAGE 614)** during engine cooling state.

Idle	Cooling is executed at Idle speed and generator protections are switched off.
Nominal	Cooling is executed at Nominal speed and generator protections are active.

Note: *When ECU is connected the predefined value 900 RPM for Idle speed is requested.*

Note: *Binary output **IDLE/NOMINAL (PAGE 614)** must be configured and connected to speed governor. Engine Idle speed must be adjusted on speed governor.*

back to List of setpoints

Subgroup: Stopping Timers

Cooling Time

Setpoint group	Engine settings	**Related FW**	1.3.0
Range [units]	0 .. 3 600 [s]		
Default value	30 s	**Alternative config**	NO
Step	1 s		
Comm object	8258	**Related applications**	MRS
Config level	Standard		
Setpoint visibility	Always		
Description			

Runtime of the unloaded gen-set to cool the engine before stop.

back to List of setpoints

Stop Time

Setpoint group	Engine settings	**Related FW**	1.3.0
Range [units]	0 .. 600 [s]		
Default value	60 s	**Alternative config**	NO
Step	1 s		
Comm object	9815	**Related applications**	MRS
Config level	Advanced		

Setpoint visibility	Always

Description

Under normal conditions the engine must certainly stop within this period after the **FUEL SOLENOID (PAGE 605)** has been de-energized and the **STOP SOLENOID (PAGE 625)** energized. The Stop Solenoid output is deactivated 12 s after last running engine indication went off.

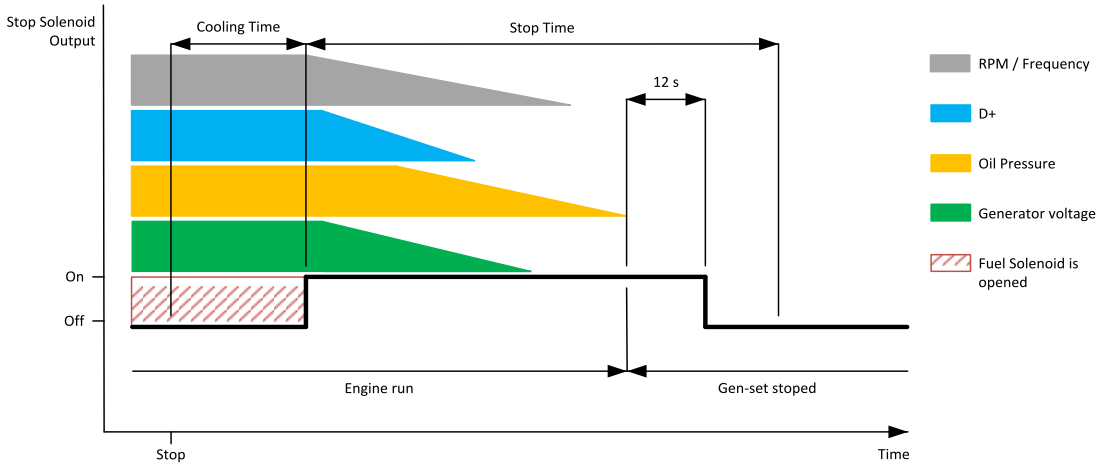

Image 8.7 Stop Time 1

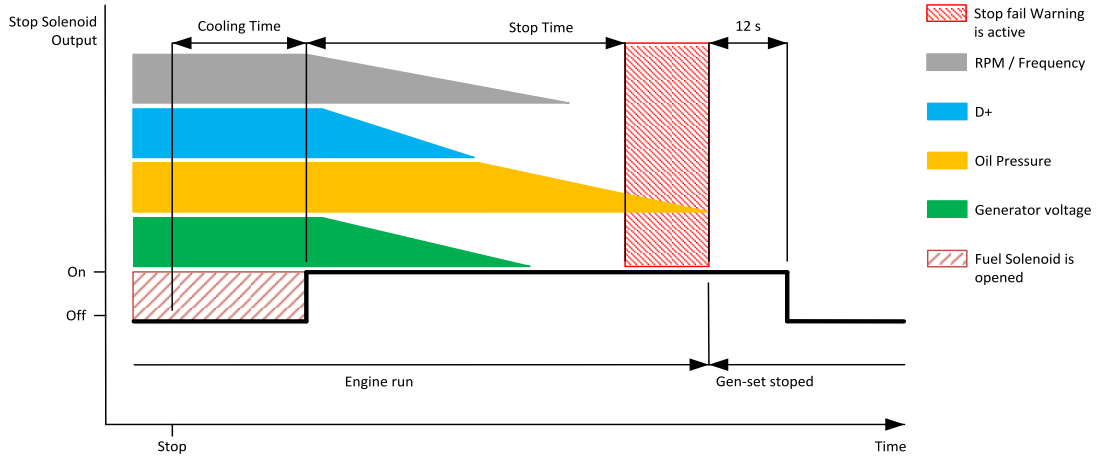

Image 8.8 Stop Time 2

back to List of setpoints

After Cooling Time

Setpoint group	Engine settings	**Related FW**	1.3.0
Range [units]	0 .. 3 600 [s]		
Default value	180 s	**Alternative config**	NO
Step	1 s		
Comm object	8662	**Related applications**	MRS
Config level	Standard		
Setpoint visibility	Always		
Description			
Runtime of engine after cooling pump. Binary output **START BUTTON STATE (PAGE 595)** is active when the engine starts deactivates after timer set in this setpoint elapses (timer starts counting down as soon as engine switches to stop phase).			

back to List of setpoints

Subgroup: D+ Function

D+ Function

Setpoint group	Engine settings	**Related FW**	1.3.0
Range [units]	Enabled / ChargeFail / Disabled [-]		
Default value	Disabled	**Alternative config**	NO
Step	[-]		
Comm object	9683	**Related applications**	MRS
Config level	Standard		
Setpoint visibility	Always		
Description			
Behavior of D+ terminal.			

Enabled	The D+ terminal is used for both functions – “running engine” detection and charge fail detection.
ChargeFail	The D+ terminal is used for charge fail detection only
Disabled	The D+ terminal is not used.

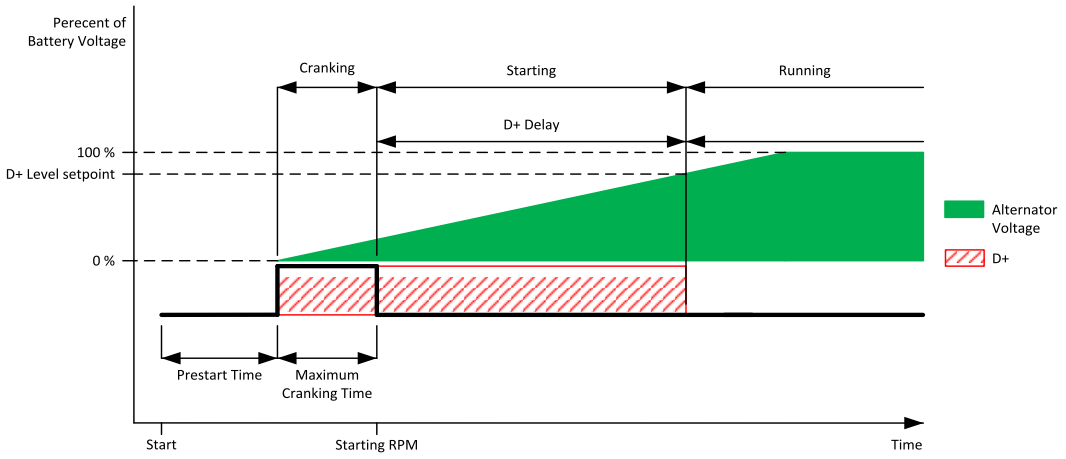

Image 8.9 D+ Function 1

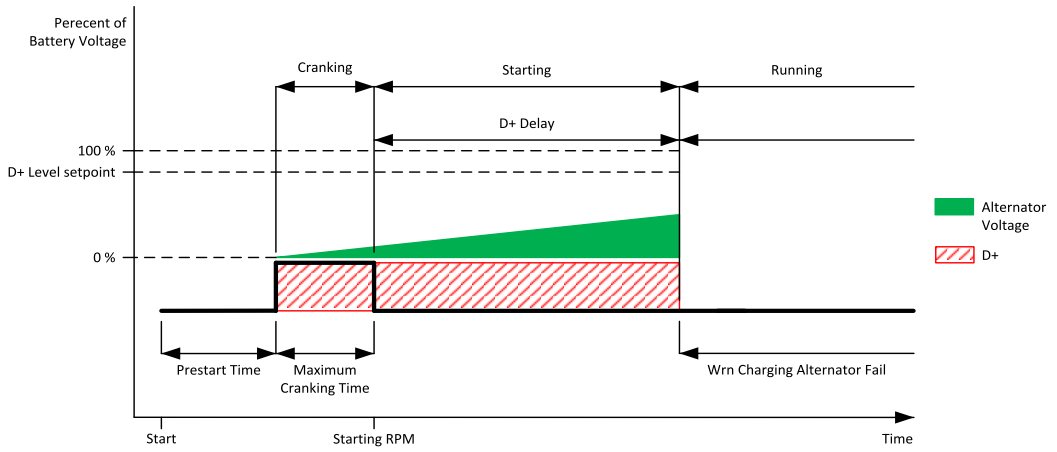

Image 8.10 D+ Function 2

Note: *Delay of this function is adjusted via* ***D+ Delay (page 239)*** *setpoint, threshold of this function is adjusted via D+ Level setpoint.*

back to List of setpoints

D+ Threshold

Setpoint group	Engine settings	**Related FW**	1.3.0
Range [units]	0..100 [%]		
Default value	80 %	**Alternative config**	NO
Step	1 %		
Comm object	14959	**Related applications**	MRS
Config level	Advanced		
Setpoint visibility	Only if setpoint **D+ Function (page 237)** is not set to *Disabled* value.		
Description			
This setpoint adjusts threshold level for **D+ Function (page 237)**.			

back to List of setpoints

D+ Delay

Setpoint group	Engine settings	**Related FW**	1.3.0
Range [units]	1..255 [s]		
Default value	1 s	**Alternative config**	NO
Step	1 s		
Comm object	14960	**Related applications**	MRS
Config level	Advanced		
Setpoint visibility	Only if setpoint **D+ Function (page 237)** is not set to *Disabled* value.		
Description			
This setpoint adjusts delay for **D+ Function (page 237)**. This delay is used for: › Alarm **Wrn Charging Alternator Fail (page 674)**. › For engine running condition – disengagement of starter			

back to List of setpoints

D+ Alarm Type

Setpoint group	Engine settings	**Related FW**	1.3.0
Range [units]	No Protec/Wrn/Sd [-]		
Default value	Wrn	**Alternative config**	NO
Step	[-]		
Comm object	15751	**Related applications**	MRS
Config level	Advanced		
Setpoint visibility	Only if setpoint **D+ Function (page 237)** is not set to *Disabled* value.		
Description			
This setpoint adjusts type of alarm **Wrn Charging Alternator Fail (page 674)**.			

back to List of setpoints

Subgroup: Engine Protections

Overspeed Sd

Setpoint group	Engine settings	**Related FW**	1.3.0
Range [units]	**Underspeed Sd (page 242)**50 .. 200 [%]		
Default value	115%	**Alternative config**	NO
Step	1 % of **Nominal RPM (page 210)**		
Comm object	8263	**Related applications**	MRS
Config level	Standard		
Setpoint visibility	Always		
Description			
Threshold for over speed protection. Relative to the nominal speed.			

back to List of setpoints

Starting Overspeed Sd

Setpoint group	Engine settings	**Related FW**	1.3.0
Range [units]	100 ..200 [%]		
Default value	115%	**Alternative config**	NO
Step	1 %		
Comm object	11033	**Related applications**	MRS
Config level	Standard		
Setpoint visibility	Always		
Description			

The rise up threshold for overspeed protection. The time for which this level is accepted is defined as **Starting Overspeed Time (page 241)**. This period starts to be counted once the RPM exceeds the value **Starting RPM (page 222)**. The threshold **Overspeed Sd (page 240)** starts to be valid once this period elapsed.
The type of reaction of the overspeed protection within the **Starting Overspeed Time (page 241)** is defined by the setpoint **Starting Overspeed Protection (page 241)**, so it is either considered as Sd Overspeed or unsuccessful start attempt. Then the next start attempt is enabled once the engine was stopped. History record Starting Overspeed should be written in this case.

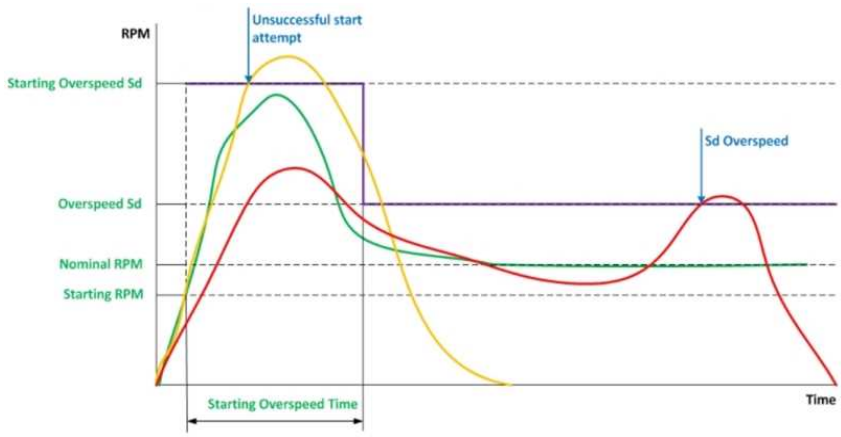

Image 8.11 Staring speed overshoot › Ovespeed Sd

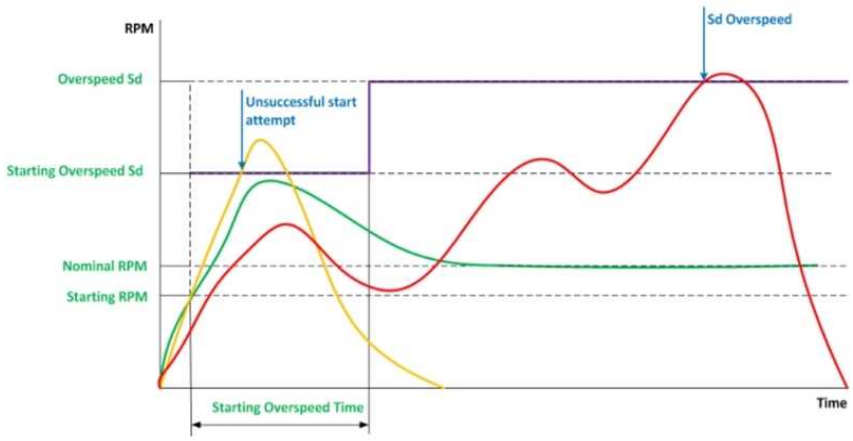

Image 8.12 Staring speed overshoot ‹ Ovespeed Sd

back to List of setpoints

Starting Overspeed Time

Setpoint group	Engine protection	**Related FW**	1.3.0
Range [units]	0 .. 255 [s]		
Default value	5 s	**Alternative config**	NO
Step	1 s		
Comm object	14108	**Related applications**	MRS
Config level	Standard		
Setpoint visibility	Always		
Description			
Time when **Starting Overspeed Sd (page 240)** level is used for overspeed protection. This time starts countdown when starting RPM are reached.			

back to List of setpoints

Starting Overspeed Protection

Setpoint group	Engine settings	**Related FW**	1.3.0
Range [units]	OverSpd Sd / NextStartAt [-]		
Default value	OverSpd Sd	**Alternative config**	NO
Step	[-]		
Comm object	15808	**Related applications**	MRS
Config level	Standard		
Setpoint visibility	Always		
Description			
The setpoint allows user to chose which kind of protection will be triggered if speed limit is reached during **Starting Overspeed Time (page 241)**.			

Sd overspeed option will result in controller shutting down the engine and displaying Sd Starting Overspeed alarm and NextStartAt option will result in controller stopping the engine and trying to start again. The number of attempts is defined by **Cranking Attempts (page 220)**.

back to List of setpoints

Underspeed Sd

Setpoint group	Engine settings	**Related FW**	1.3.0
Range [units]	0 .. **Overspeed Sd (page 240)** [%]		
Default value	25%	**Alternative config**	NO
Step	1 % of **Nominal RPM (page 210)**		
Comm object	8260	**Related applications**	MRS
Config level	Standard		
Setpoint visibility	Always		
Description			
Threshold for underspeed protection. Relative to the nominal speed.			

back to List of setpoints

Oil Pressure Delay

Setpoint group	User Setpoints	**Related FW**	1.3.0
Range [units]	0.0 .. 3600.0 [s]		
Default value	3.0 s	**Alternative config**	NO
Step	0.1 s		
Comm object	65535	**Related applications**	MRS
Config level	Standard		
Setpoint visibility	Always		
Description			
Delay for **Wrn Oil Pressure (page 687)**/**Sd Oil Pressure (page 702)** user protection.			

back to List of setpoints

Oil Pressure Wrn

Setpoint group	User Setpoints	**Related FW**	1.3.0
Range [units]	0.0 .. 10.0 [bar]		
Default value	2.0 bar	**Alternative config**	NO
Step	0.1 bar		
Comm object	65534	**Related applications**	MRS
Config level	Standard		
Setpoint visibility	Always		
Description			
Threshold for **Wrn Oil Pressure (page 687)** user protection.			

back to List of setpoints

Oil Pressure Sd

Setpoint group	User Setpoints	**Related FW**	1.3.0
Range [units]	0.0 .. 10.0 [bar]		
Default value	1.0 bar	**Alternative config**	NO
Step	0.1 bar		
Comm object	65533	**Related applications**	MRS
Config level	Standard		
Setpoint visibility	Always		
Description			
Threshold for **Sd Oil Pressure (page 702)** user protection.			

back to List of setpoints

Coolant Temp Delay

Setpoint group	User Setpoints	**Related FW**	1.3.0
Range [units]	0.0 .. 3600.0 [s]		
Default value	5.0 s	**Alternative config**	NO
Step	0.1 s		
Comm object	65532	**Related applications**	MRS
Config level	Standard		
Setpoint visibility	Always		
Description			
Delay for **Wrn Coolant Temp (page 673)**/**BOC Coolant Temp (page 702)** user protection.			

back to List of setpoints

Coolant Temp Wrn

Setpoint group	User Setpoints	**Related FW**	1.3.0
Range [units]	-16 .. 120 [°C]		
Default value	80 °C	**Alternative config**	NO
Step	1 °C		
Comm object	65531	**Related applications**	MRS
Config level	Standard		
Setpoint visibility	Always		
Description			
Threshold for **Wrn Coolant Temp (page 673)** user protection.			

back to List of setpoints

Coolant Temp BOC

Setpoint group	User Setpoints	**Related FW**	1.3.0
Range [units]	-16 .. 120 [°C]		
Default value	90 °C	**Alternative config**	NO
Step	1 °C		
Comm object	65530	**Related applications**	MRS
Config level	Standard		
Setpoint visibility	Always		
Description			
Threshold for **BOC Coolant Temp (page 702)** user protection.			

back to List of setpoints

Coolant Temp Low Delay

Setpoint group	User Setpoints	**Related FW**	1.3.0
Range [units]	0.0 .. 3600.0 [s]		
Default value	0.0 s	**Alternative config**	NO
Step	0.1 s		
Comm object	65529	**Related applications**	MRS
Config level	Standard		
Setpoint visibility	Always		
Description			
Delay for **Wrn Coolant Temp Low (page 674)** user protection.			

back to List of setpoints

Coolant Temp Low Wrn

Setpoint group	User Setpoints	**Related FW**	1.3.0
Range [units]	-16 .. 120 [°C]		
Default value	5 °C	**Alternative config**	NO
Step	1 °C		
Comm object	65528	**Related applications**	MRS
Config level	Standard		
Setpoint visibility	Always		
Description			
Threshold for **Wrn Coolant Temp Low (page 674)** user protection.			

back to List of setpoints

Fuel Level Delay

Setpoint group	User Setpoints	**Related FW**	1.3.0
Range [units]	0.0 .. 3600.0 [s]		
Default value	10.0 s	**Alternative config**	NO
Step	0.1 s		
Comm object	65527	**Related applications**	MRS
Config level	Standard		
Setpoint visibility	Always		
Description			
Delay for **Wrn Fuel Level (page 674)**/**BOC Coolant Temp (page 702)** user protection.			

back to List of setpoints

Fuel Level Wrn

Setpoint group	User Setpoints	**Related FW**	1.3.0
Range [units]	0 .. 100 [%]		
Default value	20 %	**Alternative config**	NO
Step	1 %		
Comm object	65526	**Related applications**	MRS
Config level	Standard		
Setpoint visibility	Always		
Description			
Threshold for **Wrn Fuel Level (page 674)** user protection.			

back to List of setpoints

Fuel Level BOC

Setpoint group	User Setpoints	**Related FW**	1.3.0
Range [units]	0 .. 100 [%]		
Default value	10 %	**Alternative config**	NO
Step	1 %		
Comm object	65525	**Related applications**	MRS
Config level	Standard		
Setpoint visibility	Always		
Description			
Threshold for **BOC Coolant Temp (page 702)** user protection.			

back to List of setpoints

Subgroup: Fuel Theft Protection

Fuel Tank Volume

Setpoint group	Engine settings	**Related FW**	1.3.0
Range [units]	0 .. 10 000 [l]		
Default value	200 l	**Alternative config**	YES
Step	1 l		
Comm object	11103	**Related applications**	MRS
Config level	Advanced		
Setpoint visibility	Visible only if the logical analog input **FUEL LEVEL (PAGE 635)** is or ECU is configured		
Description			
Define a capacity of Gen-set fuel tank.			

back to List of setpoints

Maximal Fuel Drop

Setpoint group	Engine settings	**Related FW**	1.3.0
Range [units]	Disabled / 1 .. 50 [%/h]		
Default value	25 %/h	**Alternative config**	NO
Step	1%/h		
Comm object	12373	**Related applications**	MRS
Config level	Advanced		
Setpoint visibility	Always		
Description			
Setpoint indicates the maximum allowable drop of fuel in fuel tank per running hour. When the engine is not running the maximal allowed fuel drop-off is preset to 5% of total tank volume per hour.			

back to List of setpoints

Maximal Fuel Drop Delay

Setpoint group	Engine settings	**Related FW**	1.3.0
Range [units]	0 .. 600 [s]		
Default value	5 s	**Alternative config**	NO
Step	s		
Comm object	14683	**Related applications**	MRS
Config level	Advanced		
Setpoint visibility	Always		
Description			
When the value of fuel drop per hour is higher than **Maximal Fuel Drop (page 246)** this delay starts count down. After count down of this delay alarm **Wrn Fuel Theft (page 688)** is activated.			

back to List of setpoints

Subgroup: Fuel Pump

Fuel Pump On

Setpoint group	Engine settings	**Related FW**	1.3.0
Range [units]	0 .. **Fuel Pump Off (page 248)** [%]		
Default value	20 %	**Alternative config**	YES
Step	1 %		
Comm object	10100	**Related applications**	MRS
Config level	Advanced		
Setpoint visibility	All the time		
Description			

Threshold level for switching the binary output **FUEL PUMP (PAGE 605)** on.

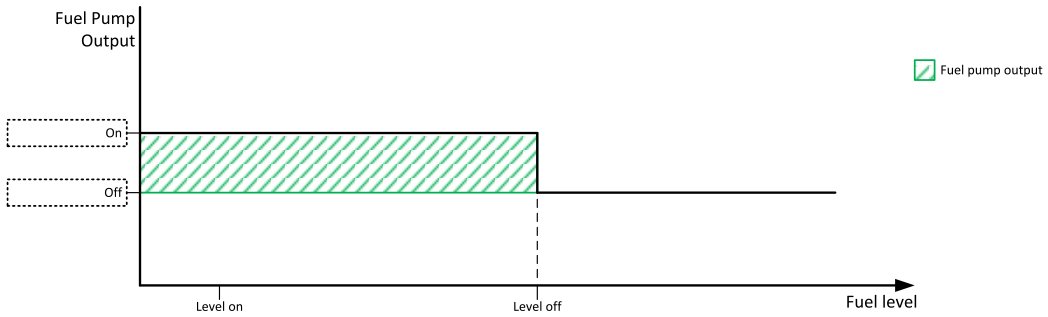

Image 8.13 Fuel Pump On

> **IMPORTANT: When binary input FUEL PUMP ON/OFF (PAGE 574) is configured then binary output FUEL PUMP (PAGE 605) is control by this binary input. Setpoints Fuel Pump On and Fuel Pump Off (page 248) are not evaluated!**

Note: *Value from analog input has higher priority than ECU.*

back to List of setpoints

Fuel Pump Off

Setpoint group	Engine settings	**Related FW**	1.3.0
Range [units]	**Fuel Pump On (page 247)** .. 100 [%]		
Default value	90 %	**Alternative config**	YES
Step	1 %		
Comm object	10101	**Related applications**	MRS
Config level	Advanced		
Setpoint visibility	All the time		
Description			

Threshold level for switching the binary output **FUEL PUMP (PAGE 605)** off.

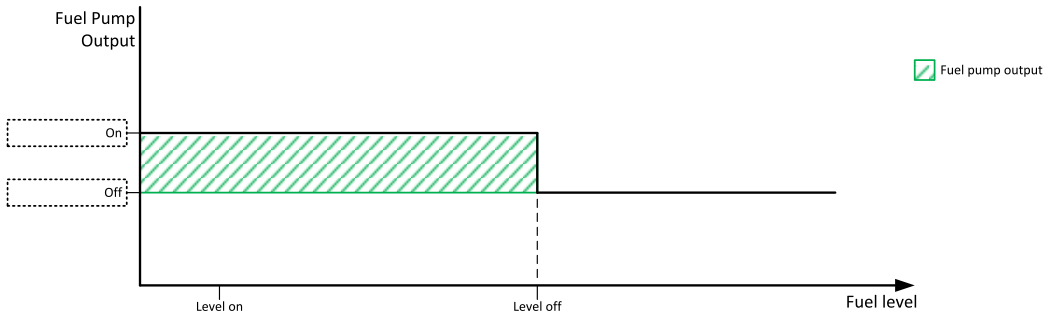

Image 8.14 Fuel Pump Off

> **IMPORTANT: When binary input FUEL PUMP ON/OFF (PAGE 574) is configured then binary output FUEL PUMP (PAGE 605) is control by this binary input. Setpoints Fuel Pump On (page 247) and Fuel Pump Off are not evaluated!**

Note: *Value from analog input has higher priority than ECU.*

back to List of setpoints

Transfer Wrn Delay

Setpoint group	Engine settings	**Related FW**	1.3.0
Range [units]	Disabled / 1 .. 600 [s]		
Default value	30 s	**Alternative config**	YES
Step	1 s		
Comm object	10685	**Related applications**	MRS
Config level	Advanced		
Setpoint visibility	Visible only if the logical binary output **FUEL PUMP (PAGE 605)** is configured		
Description			
If the controller does not see the fuel increase during fuel transfer within this time alarm **AL Fuel Transfer Failed (page 674)** will be displayed and the **FUEL PUMP (PAGE 605)** will be turned off. Alarm **AL Fuel Transfer Failed (page 674)** will be displayed but this alarm becomes immediately inactive and it will be possible to delete this message by the Fault reset button. If the fault is deleted the controller will initiate the transfer again.			

back to List of setpoints

Subgroup: Battery Protections

Battery Undervoltage

Setpoint group	Engine settings	**Related FW**	1.3.0
Range [units]	8.0 V .. **Battery Overvoltage (page 250)** [V]		
Default value	18.0 V	**Alternative config**	NO
Step	0.1 V		
Comm object	8387	**Related applications**	MRS
Config level	Standard		
Setpoint visibility	Always		
Description			
Warning threshold for low battery voltage.			

back to List of setpoints

Battery Overvoltage

Setpoint group	Engine settings	**Related FW**	1.3.0
Range [units]	**Battery Undervoltage (page 249)** .. 40.0 [V]		
Default value	36.0 V	**Alternative config**	NO
Step	0.1 V		
Comm object	9587	**Related applications**	MRS
Config level	Standard		
Setpoint visibility	Always		
Description			
Warning threshold for high battery voltage.			

back to List of setpoints

Battery <> Voltage Delay

Setpoint group	Engine settings	**Related FW**	1.3.0
Range [units]	0 .. 600 [s]		
DefaultFixed value	5 s	**Alternative config**	NO
Step	1 s		
Comm object	8383	**Related applications**	MRS
Config level	Standard		
Setpoint visibility	Always		
Description			
Delay for **Battery Undervoltage (page 249)** and **Battery Overvoltage (page 250)** protection. **IMPORTANT: This is a fixed parameter, it isn't possible to adjust it in any manner. This parameter isn't visible either in controller or in PC tools.**			

back to List of setpoints

Battery Charger Fail Delay

Setpoint group	Engine settings	**Related FW**	1.3.0
Range [units]	0 .. 15 [min]		
Default value	5 min	**Alternative config**	NO
Step	1 min		
Comm object	11374	**Related applications**	MRS
Config level	Advanced		
Setpoint visibility	Conditioned with LBI **BATTERY CHARGER (PAGE 568)**		
Description			
Delay for LBI **BATTERY CHARGER (PAGE 568)**.			

back to List of setpoints

Subgroup: Pulse Counters

Conversion Coefficient Pulse 1

Setpoint group	Engine settings	**Related FW**	1.3.0
Range [units]	0 ... 1 000 [-]		
Default value	1	**Alternative config**	NO
Step	1		
Comm object	10994	**Related applications**	MRS
Config level	Advanced		
Setpoint visibility	Only if LBI **PULSE COUNTER 1 (PAGE 578)** is configured		
Description			
This setpoint adjusts the rate of increasing of the Pulse Counter 1 function. The module counts pulses at the input **PULSE COUNTER 1 (PAGE 578)** and if the input pulses counter reaches value given by this setpoint, the counter value **Pulse Counter 1 (page 539)** is increased by 1 and input pulses counter is reset to 0. Both counter value and input pulses counter are stored in the nonvolatile memory.			

back to List of setpoints

Conversion Coefficient Pulse 2

Setpoint group	Engine settings	**Related FW**	1.3.0
Range [units]	0 ... 1 000 [-]		
Default value	1	**Alternative config**	NO
Step	1		
Comm object	10995	**Related applications**	MRS
Config level	Advanced		
Setpoint visibility	Only if LBI **PULSE COUNTER 2 (PAGE 579)** is configured		
Description			
This setpoint adjusts the rate of increasing of the Pulse Counter 2 function. The module counts pulses at the input **PULSE COUNTER 2 (PAGE 579)** and if the input pulses counter reaches value given by this setpoint, the counter value **Pulse Counter 2 (page 540)** is increased by 1 and input pulses counter is reset to 0. Both counter value and input pulses counter are stored in the nonvolatile memory.			

back to List of setpoints

Subgroup: Ventilation

Ventilation Pulse Time

Setpoint group	Engine settings	**Related FW**	1.3.0
Range [units]	0–3600 [s]		
Default value	30 s	**Alternative config**	NO
Step	1 s		
Comm object	15767	**Related applications**	MRS
Config level	Advanced		
Setpoint visibility	Only when logical binary output **VENTILATION ON PULSE (PAGE 630)** or **VENTILATION OFF PULSE (PAGE 630)** is configured.		
Description			
This setpoint defines duration of pulse generated on logical binary outputs **VENTILATION ON PULSE (PAGE 630)** or **VENTILATION OFF PULSE (PAGE 630)** at the moment when logical binary output **VENTILATION (PAGE 630)** is activated or deactivated respectively.			

back to List of setpoints

Subgroup: ECU Settings

ECU Speed Adjustment

Setpoint group	Engine settings	**Related FW**	1.3.0
Range [units]	0 .. 100 [%]		
Default value	50 %	**Alternative config**	NO
Step	1 %		
Comm object	9948	**Related applications**	MRS
Config level	Advanced		
Setpoint visibility	Visible only if ECU is configured		
Description			
Enables to adjust engine speed in ECU via CAN bus. Nominal speed corresponds to 50 %. This setpoint should be used only for Volvo Penta and Scania engines. It has no effect on other engine brands.			

back to List of setpoints

Group: Maintenance Timers

Subgroup: Maintenance Timer 1

Maintenance Timer 1 RunHours

Setpoint group	Maintenance Timers	**Related FW**	1.3.0
Range [units]	0 ... 9 999 [h] / Disabled		
Default value	Disabled	**Alternative config**	NO
Step	1 h		
Comm object	13853	**Related applications**	MRS
Config level	Standard		
Setpoint visibility	Always		
Description			
Maintenance timer counts down when engine is running. If it reaches zero, an alarm appears, but the timer still counts down to negative values. When the value 10 000 (Disabled) is set, the Maintenance function is disabled and the counter value disappears from controllers statistics. Reset of the timer can be done by adjusting this setpoint again.			

back to List of setpoints

Maintenance Timer 1 Interval

Setpoint group	Maintenance Timers	**Related FW**	1.3.0
Range [units]	1 .. 36 [month] / Disabled		
Default value	Disabled	**Alternative config**	NO
Step	1 month		
Comm object	20583	**Related applications**	MRS
Config level	Standard		
Setpoint visibility	Always		
Description			
Maintenance timer counts down all the time, setting is done in months, but actual **Maintenance Timer 1 Interval (page 536)** value is displayed and counted in days. If it reaches zero, an alarm appears, but the timer still counts down to negative values. When the value 37 (Disabled) is set, then the maintenance function is disabled and counter does not count and the counter value disappears from controllers statistics. Reset of the timer can be done by adjusting this setpoint again. Setting of the setpoint does not change when the reset is done, only the **Maintenance Timer 1 Interval (page 536)** value changes to reflect reset of the maintenance timer.			

back to List of setpoints

Maintenance Timer 1 Protection

Setpoint group	Maintenance Timers	**Related FW**	1.3.0
Range [units]	Warning / BOC [-]		
Default value	Warning	**Alternative config**	NO
Step	[-]		
Comm object	20586	**Related applications**	MRS
Config level	Standard		
Setpoint visibility	Always		
Description			
Type of the maintenance alarm of both **Maintenance Timer 1 RunHours (page 253)** and **Maintenance Timer 1 Interval (page 253)**.			

back to List of setpoints

Subgroup: Maintenance Timer 2

Maintenance Timer 2 RunHours

Setpoint group	Maintenance Timers	**Related FW**	1.3.0
Range [units]	0 ... 9 999 [h] / Disabled		
Default value	Disabled	**Alternative config**	NO
Step	1 h		
Comm object	13854	**Related applications**	MRS
Config level	Standard		
Setpoint visibility	Always		
Description			
Maintenance timer counts down when engine is running. If it reaches zero, an alarm appears, but the timer still counts down to negative values. When the value 10 000 (Disabled) is set, the Maintenance function is disabled and the counter value disappears from controllers statistics. Reset of the timer can be done by adjusting this setpoint again.			

back to List of setpoints

Maintenance Timer 2 Interval

Setpoint group	Maintenance Timers	**Related FW**	1.3.0
Range [units]	1 .. 36 [month] / Disabled		
Default value	Disabled	**Alternative config**	NO
Step	1 month		
Comm object	20584	**Related applications**	MRS
Config level	Standard		
Setpoint visibility	Always		
Description			
Maintenance timer counts down all the time, setting is done in months, but actual **Maintenance Timer 2 Interval (page 536)** value is displayed and counted in days. If it reaches zero, an alarm appears, but the timer still counts down to negative values. When the value 37 (Disabled) is set, then the maintenance function is disabled and counter does not count and the counter value disappears from controllers statistics. Reset of the timer can be done by adjusting this setpoint again. Setting of the setpoint does not change when the reset is done, only the **Maintenance Timer 2 Interval (page 536)** value changes to reflect reset of the maintenance timer.			

back to List of setpoints

Maintenance Timer 2 Protection

Setpoint group	Maintenance Timers	**Related FW**	1.3.0
Range [units]	Warning / BOC [-]		
Default value	Warning	**Alternative config**	NO
Step	[-]		
Comm object	20587	**Related applications**	MRS
Config level	Standard		
Setpoint visibility	Always		
Description			
Type of the maintenance alarm of both **Maintenance Timer 2 RunHours (page 254)** and **Maintenance Timer 2 Interval (page 255)**.			

back to List of setpoints

Subgroup: Maintenance Timer 3

Maintenance Timer 3 RunHours

Setpoint group	Maintenance Timers	**Related FW**	1.3.0
Range [units]	0 ... 9 999 [h] / Disabled		
Default value	Disabled	**Alternative config**	NO
Step	1 h		
Comm object	13855	**Related applications**	MRS
Config level	Standard		
Setpoint visibility	Always		
Description			
Maintenance timer counts down when engine is running. If it reaches zero, an alarm appears, but the timer still counts down to negative values. When the value 10 000 (Disabled) is set, the Maintenance function is disabled and the counter value disappears from controllers statistics. Reset of the timer can be done by adjusting this setpoint again.			

back to List of setpoints

Maintenance Timer 3 Interval

Setpoint group	Maintenance Timers	**Related FW**	1.3.0
Range [units]	1 .. 36 [month] / Disabled		
Default value	Disabled	**Alternative config**	NO
Step	1 month		
Comm object	20585	**Related applications**	MRS
Config level	Standard		
Setpoint visibility	Always		
Description			
Maintenance timer counts down all the time, setting is done in months, but actual **Maintenance Timer 3 Interval (page 537)** value is displayed and counted in days. If it reaches zero, an alarm appears, but the timer still counts down to negative values. When the value 37 (Disabled) is set, then the maintenance function is disabled and counter does not count and the counter value disappears from controllers statistics. Reset of the timer can be done by adjusting this setpoint again. Setting of the setpoint does not change when the reset is done, only the **Maintenance Timer 3 Interval (page 537)** value changes to reflect reset of the maintenance timer.			

back to List of setpoints

Maintenance Timer 3 Protection

Setpoint group	Maintenance Timers	**Related FW**	1.3.0
Range [units]	Warning / BOC [-]		
Default value	Warning	**Alternative config**	NO
Step	[-]		
Comm object	20588	**Related applications**	MRS
Config level	Standard		
Setpoint visibility	Always		
Description			
Type of the maintenance alarm of both **Maintenance Timer 3 RunHours (page 256)** and **Maintenance Timer 3 Interval (page 256)**.			

back to List of setpoints

Group: Generator settings

Subgroup: Overload Protection

Overload BOC

Setpoint group	Generator settings	**Related FW**	1.3.0
Range [units]	**Overload Wrn (page 258)** .. 200 [%]		
Default value	120 %	**Alternative config**	NO
Step	1 % of **Nominal Power (page 200)**		
Comm object	8280	**Related applications**	MRS
Config level	Standard		
Setpoint visibility	Always		
Description			
Threshold level for overload of generator (in % of Nominal power) protection. Protection is BOC (Breaker Open and Gen-set Cooldown). ***Note:*** *When there is no control of breakers, the type of protection is Sd not BOC.*			

back to List of setpoints

Overload Wrn

Setpoint group	Generator settings	**Related FW**	1.3.0
Range [units]	0 .. **Overload BOC (page 257)** [%]		
Default value	120 %	**Alternative config**	NO
Step	1 % of **Nominal Power (page 200)**		
Comm object	9685	**Related applications**	MRS
Config level	Standard		
Setpoint visibility	Always		
Description			
Threshold level for overload of generator (in % of **Nominal Power (page 200)**) protection. This is only warning.			

back to List of setpoints

Overload Delay

Setpoint group	Generator settings	**Related FW**	1.3.0
Range [units]	0.0 .. 600.0 [s]		
Default value	5.0 s	**Alternative config**	NO
Step	0.1 s		
Comm object	8281	**Related applications**	MRS
Config level	Standard		
Setpoint visibility	Always		
Description			
Delay for protections **Overload BOC (page 257)** and **Overload Wrn (page 258)**.			

back to List of setpoints

Subgroup: Current Protection

Short Circuit BOC

Setpoint group	Generator settings	**Related FW**	1.3.0
Range [units]	100 .. 500 [%]		
Default value	250 %	**Alternative config**	NO
Step	1 % of **Nominal Current (page 201)**		
Comm object	8282	**Related applications**	MRS
Config level	Standard		
Setpoint visibility	Always		
Description			
Protection occurs when generator current reaches this preset threshold. Type of the protection is BOC. ***Note:*** *When there is no control of breakers, the type of protection is Sd not BOC.*			

back to List of setpoints

Short Circuit BOC Delay

Setpoint group	Generator settings	**Related FW**	1.3.0
Range [units]	0.00 .. 10.00 [s]		
Default value	0.04 s	**Alternative config**	YES
Step	0.01 s		
Comm object	9991	**Related applications**	MRS
Config level	Advanced		
Setpoint visibility	Always		
Description			
Delay for **Short Circuit BOC (page 258)** protection.			

back to List of setpoints

IDMT Overcurrent Delay

Setpoint group	Generator settings	**Related FW**	1.3.0
Range [units]	1.0 .. 600.0 [s]		
Default value	4.0 s	**Alternative config**	NO
Step	0.1 s		
Comm object	8283	**Related applications**	MRS
Config level	Standard		
Setpoint visibility	Always		
Description			

IDMT curve shape selection. IDMT is "very inverse" over current protection. Reaction time is not constant but depends on over current level according to the following formula:

$$\text{Reaction time} = \frac{Overcurrent\ IDMT\ Delay^{*}\ Nominal\ Current}{I_{gen} - Nominal\ Current}$$

> ***Note:*** *Reaction time is limited to 3600 s = 60 minutes. IDMT protection is not active for Reaction time values longer than 60 minutes.*

I_{gen} is maximal value of all measured phases of generator current.

Table 8.1 EXAMPLE of Reaction time for different over current levels

	Overcurrent IDMT Delay	Overcurrent		
		≤ 100 %	101 %	110 %
Reaction time	0.2 s	No action	20 s	2 s
	2 s	No action	200 s	20 s
	20 s	No action	2000 s	200 s

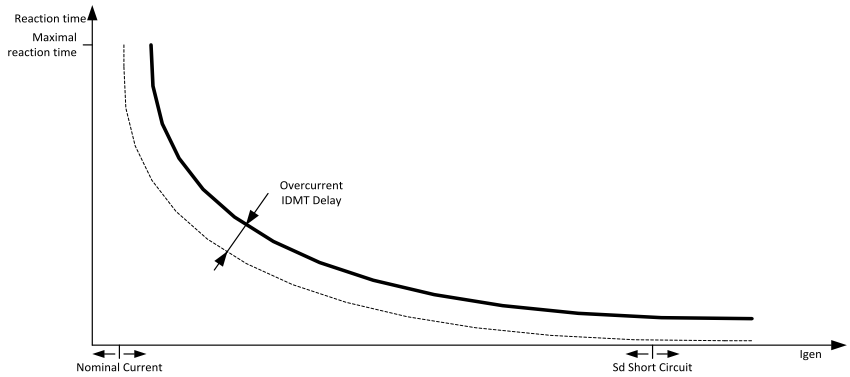

Image 8.15 IDMT Overcurrent Delay

back to List of setpoints

Current Unbalance BOC

Setpoint group	Generator settings	**Related FW**	1.3.0
Range [units]	1 .. 200 [%] of **Nominal Current (page 201)**		
Default value	50 %	**Alternative config**	NO
Step	1 % of **Nominal Current (page 201)**		
Comm object	8284	**Related applications**	MRS
Config level	Advanced		
Setpoint visibility	Conditioned by the setpoint **Connection type (page 203)**		
Description			
Threshold for generator current asymmetry (unbalance). Protection is BOC (Breaker Open and Gen-set Cooldown). ***Note:*** *When there is no control of breakers, the type of protection is Sd not BOC.*			

back to List of setpoints

Current Unbalance BOC Delay

Setpoint group	Generator settings	**Related FW**	1.3.0
Range [units]	0.0 .. 600.0 [s]		
Default value	5.0 s	**Alternative config**	NO
Step	0.1 s		
Comm object	8285	**Related applications**	MRS
Config level	Advanced		
Setpoint visibility	Conditioned by the setpoint **Connection type (page 203)**		
Description			
Delay for **Current Unbalance BOC (page 260)** protection.			

back to List of setpoints

Subgroup: Voltage Protection

Generator Overvoltage Sd

Setpoint group	Generator settings	**Related FW**	1.3.0
Range [units]	**Generator Overvoltage Wrn (page 261)** .. 200 [%]		
Default value	110 %	**Alternative config**	NO
Step	1 % of **Nominal Voltage Ph-N (page 205)** or **Nominal Voltage Ph-Ph (page 205)**		
Comm object	8291	**Related applications**	MRS
Config level	Standard		
Setpoint visibility	Always		
Description			
Threshold for generator overvoltage protection. All three phases are checked. Maximum out of three is used. ***Note:*** *Phase to phase and phase to neutral voltages are used for this protection.*			

back to List of setpoints

Generator Overvoltage Wrn

Setpoint group	Generator settings	**Related FW**	1.3.0
Range [units]	**Generator Undervoltage Wrn (page 262)** .. **Generator Overvoltage Sd (page 261)** [%]		
Default value	110 %	**Alternative config**	NO
Step	1 % of **Nominal Voltage Ph-N (page 205)** or **Nominal Voltage Ph-Ph (page 205)**		
Comm object	9686	**Related applications**	MRS
Config level	Standard		
Setpoint visibility	Always		
Description			
Threshold for generator overvoltage protection. All three phases are checked. Maximum out of three is used. ***Note:*** *Phase to phase and phase to neutral voltages are used for this protection.*			

back to List of setpoints

Generator Undervoltage Wrn

Setpoint group	Generator settings	**Related FW**	1.3.0
Range [units]	**Generator Undervoltage BOC (page 262)** .. **Generator Overvoltage Wrn (page 261)** [%]		
Default value	70 %	**Alternative config**	NO
Step	1 % of **Nominal Voltage Ph-N (page 205)** or **Nominal Voltage Ph-Ph (page 205)**		
Comm object	9687	**Related applications**	MRS
Config level	Standard		
Setpoint visibility	Always		
Description			
Threshold for generator undervoltage protection. All three phases are checked. Minimum out of three is used. ***Note:*** *Phase to phase and phase to neutral voltages are used for this protection.*			

back to List of setpoints

Generator Undervoltage BOC

Setpoint group	Generator settings	**Related FW**	1.3.0
Range [units]	0 .. **Generator Undervoltage Wrn (page 262)** [%]		
Default value	70 %	**Alternative config**	NO
Step	1 % of **Nominal Voltage Ph-N (page 205)** or **Nominal Voltage Ph-Ph (page 205)**		
Comm object	8293	**Related applications**	MRS
Config level	Standard		
Setpoint visibility	Always		
Description			
Threshold for generator undervoltage protection. All three phases are checked. Minimum out of three is used. ***Note:*** *Phase to phase and phase to neutral voltages are used for this protection.* ***Note:*** *When there is no control of breakers, the type of protection is Sd not BOC.*			

back to List of setpoints

Generator <> Voltage Delay

Setpoint group	Generator settings	**Related FW**	1.3.0
Range [units]	0,0 .. 600,0 [s]		
Default value	3,0 s	**Alternative config**	NO
Step	0,1 s		
Comm object	9103	**Related applications**	MRS
Config level	Standard		
Setpoint visibility	Always		
Description			
Delay for **Generator Overvoltage Sd (page 261)**, **Generator Overvoltage Wrn (page 261)**, **Generator Undervoltage BOC (page 262)** and **Generator Undervoltage Wrn (page 262)** protection.			

back to List of setpoints

Voltage Unbalance BOC

Setpoint group	Generator settings	**Related FW**	1.3.0
Range [units]	1 .. 200 [%] of **Nominal Voltage Ph-Ph (page 205)** or **Nominal Voltage Ph-N (page 205)**		
Default value	10 %	**Alternative config**	NO
Step	1 %		
Comm object	8288	**Related applications**	MRS
Config level	Advanced		
Setpoint visibility	Conditioned by the setpoint **Connection type (page 203)**		
Description			
Threshold for generator voltage unbalance alarm. ***Note:*** *When there is no control of breakers, the type of protection is Sd not BOC.*			

back to List of setpoints

Voltage Unbalance BOC Delay

Setpoint group	Generator settings	**Related FW**	1.3.0
Range [units]	0.0 .. 600.0 [s]		
Default value	3.0 s	**Alternative config**	NO
Step	0.1 s		
Comm object	8289	**Related applications**	MRS
Config level	Advanced		
Setpoint visibility	Conditioned by the setpoint **Connection type (page 203)**		
Description			
Delay for **Voltage Unbalance BOC (page 263)** protection.			

back to List of setpoints

Subgroup: Frequency Protection

Generator Overfrequency BOC

Setpoint group	Generator settings	**Related FW**	1.3.0
Range [units]	**Generator Overfrequency Wrn (page 264)** .. 200,0 [%]		
Default value	110,0 %	**Alternative config**	NO
Step	0,1 % of **Nominal Frequency (page 209)**		
Comm object	8296	**Related applications**	MRS
Config level	Standard		
Setpoint visibility	Always		
Description			
Threshold for generator phase L1 overfrequency. ***Note:*** *When there is no control of breakers, the type of protection is Sd not BOC.*			

back to List of setpoints

Generator Overfrequency Wrn

Setpoint group	Generator settings	**Related FW**	1.3.0
Range [units]	**Generator Underfrequency Wrn (page 264)** .. **Generator Overfrequency BOC (page 264)** [%]		
Default value	110,0 %	**Alternative config**	NO
Step	0,1 % of **Nominal Frequency (page 209)**		
Comm object	9688	**Related applications**	MRS
Config level	Standard		
Setpoint visibility	Always		
Description			
Threshold for generator phase L1 overfrequency.			

back to List of setpoints

Generator Underfrequency Wrn

Setpoint group	Generator settings	**Related FW**	1.3.0
Range [units]	**Generator Underfrequency BOC (page 265)** .. **Generator Overfrequency Wrn (page 264)** [%]		
Default value	85,0 %	**Alternative config**	NO
Step	0,1 % of **Nominal Frequency (page 209)**		
Comm object	9689	**Related applications**	MRS
Config level	Standard		
Setpoint visibility	Always		
Description			
Threshold for generator phase L1 underfrequency.			

back to List of setpoints

Generator Underfrequency BOC

Setpoint group	Generator settings	**Related FW**	1.3.0
Range [units]	0,0 .. **Generator Underfrequency Wrn (page 264)** [%]		
Default value	85,0 %	**Alternative config**	NO
Step	0,1 % of **Nominal Frequency (page 209)**		
Comm object	8298	**Related applications**	MRS
Config level	Standard		
Setpoint visibility	Always		
Description			
Threshold for generator phase L1 underfrequency. ***Note:*** *When there is no control of breakers, the type of protection is Sd not BOC.*			

back to List of setpoints

Generator <> Frequency Delay

Setpoint group	Generator settings	**Related FW**	1.3.0
Range [units]	0,0 .. 600,0 [s]		
Default value	3,0 s	**Alternative config**	NO
Step	0,1 s		
Comm object	8297	**Related applications**	MRS
Config level	Standard		
Setpoint visibility	Always		
Description			
Delay for **Generator Overfrequency BOC (page 264)**, **Generator Overfrequency Wrn (page 264)**, **Generator Underfrequency Wrn (page 264)** and **Generator Underfrequency BOC (page 265)** protection.			

back to List of setpoints

Subgroup: Reverse Power Protection

Reverse Power Level

Setpoint group	Generator settings	**Related FW**	1.3.0
Range [units]	0 .. 50 [%]		
Default value	10 %	**Alternative config**	NO
Step	1 % of **Nominal Power (page 200)**		
Comm object	8486	**Related applications**	MRS
Config level	Standard		
Setpoint visibility	Conditioned by the setpoint **Reverse Power Protection (page 270)**		
Description			
Level for generator **Reverse Power Protection (page 270)**.			

back to List of setpoints

Reverse Power Delay

Setpoint group	Generator settings	**Related FW**	1.3.0
Range [units]	0.0 .. 600 [s]		
Default value	5.0 s	**Alternative config**	NO
Step	0.1 s		
Comm object	8552	**Related applications**	MRS
Config level	Standard		
Setpoint visibility	Conditioned by the setpoint **Reverse Power Protection (page 270)**		
Description			
Delay for generator **Reverse Power Protection (page 270)**.			

back to List of setpoints

Group: Protections

Subgroup: Overload Protection

Overload Protection

Setpoint group	Protections	**Related FW**	1.3.0
Range [units]	Enabled/Disabled/ExtDisable [-]		
Default value	Enabled	**Alternative config**	NO
Step	[-]		
Comm object	15664	**Related applications**	MRS
Config level	Advanced		
Setpoint visibility	Always		
Description			

This setpoint adjusts the behavior of generator Overload protection.

Enabled:	Protection is enabled. Behavior of protection is adjusted via setpoints **Overload BOC (page 257)**, **Overload Wrn (page 258)** and **Overload Delay (page 258)**.
Disabled:	Protection is disabled.
ExtDisable:	Protection is enabled or disabled by the state of LBI **PROTECTION FORCE DISABLE (PAGE 578)**

back to List of setpoints

Subgroup: Current Protection

IDMT Overcurrent Protection

Setpoint group	Protections	**Related FW**	1.3.0
Range [units]	Enabled / Disabled / ExtDisable[-]		
Default value	Enabled	**Alternative config**	NO
Step	[-]		
Comm object	15666	**Related applications**	MRS
Config level	Advanced		
Setpoint visibility	Always		
Description			

This setpoint adjusts the behavior of generator IDMT Overcurrent protection.

Enabled:	Protection is enabled. Behavior of protection is adjusted via setpoint **IDMT Overcurrent Delay (page 259)**.
Disabled:	Protection is disabled.
ExtDisable:	Protection is enabled or disabled by the state of LBI **PROTECTION FORCE DISABLE (PAGE 578)**

back to List of setpoints

Current Unbalance Protection

Setpoint group	Protections	**Related FW**	1.3.0
Range [units]	Enabled / Disabled / ExtDisable[-]		
Default value	Enabled	**Alternative config**	NO
Step	[-]		
Comm object	15667	**Related applications**	MRS
Config level	Advanced		
Setpoint visibility	Always		
Description			

This setpoint adjusts the behavior of generator Current Unbalance protection.

Enabled:	Protection is enabled. Behavior of protection is adjusted via setpoints **Current Unbalance BOC (page 260)** and **Current Unbalance BOC Delay (page 260)**.
Disabled:	Protection is disabled.
ExtDisable:	Protection is enabled or disabled by the state of LBI **PROTECTION FORCE DISABLE (PAGE 578)**

back to List of setpoints

Subgroup: Voltage Protection

Generator <> Voltage Protection

Setpoint group	Protections	**Related FW**	1.3.0
Range [units]	Enabled / Disabled / ExtDisable [-]		
Default value	Enabled	**Alternative config**	NO
Step	[-]		
Comm object	15668	**Related applications**	MRS
Config level	Advanced		
Setpoint visibility	Always		
Description			

This setpoint adjusts the behavior of generator Generator <> Voltage protection. GCB closing is blocked, if the protection is disabled!

Enabled:	Protection is enabled. Behavior of protection is adjusted via setpoints **Generator Overvoltage Sd (page 261)**, **Generator Overvoltage Wrn (page 261)**, **Generator Undervoltage BOC (page 262)**, **Generator Undervoltage Wrn (page 262)** and **Generator <> Voltage Delay (page 263)**.
Disabled:	Protection is disabled.
ExtDisable:	Protection is enabled or disabled by the state of LBI **PROTECTION FORCE DISABLE (PAGE 578)**

GCB closing is disabled, if the parameter is set to Disabled. It is blocked as well, if the parameter is set to ExtDisable and LBI **PROTECTION FORCE DISABLE (PAGE 578)** is active.

back to List of setpoints

Voltage Unbalance Protection

Setpoint group	Protections	**Related FW**	1.3.0
Range [units]	Enabled / Disabled / ExtDisable [-]		
Default value	Enabled	**Alternative config**	NO
Step	[-]		
Comm object	15669	**Related applications**	MRS
Config level	Advanced		
Setpoint visibility	Always		
Description			

This setpoint adjusts the behavior of generator Voltage Unbalance protection.

Enabled:	Protection is enabled. Behavior of protection is adjusted via setpoints **Voltage Unbalance BOC (page 263)** and **Voltage Unbalance BOC Delay (page 263)**.
Disabled:	Protection is disabled.
ExtDisable:	Protection is enabled or disabled by the state of LBI **PROTECTION FORCE DISABLE (PAGE 578)**

back to List of setpoints

Subgroup: Frequency Protection

Generator Frequency Protection

Setpoint group	Protections	**Related FW**	1.3.0
Range [units]	Enabled / Disabled / ExtDisable [-]		
Default value	Enabled	**Alternative config**	NO
Step	[-]		
Comm object	15670	**Related applications**	MRS
Config level	Advanced		
Setpoint visibility	Always		
Description			

This setpoint adjusts the behavior of Generator Frequency protection. GCB closing is blocked, if the protection is disabled!.

Enabled:	Protection is enabled. Behavior of protection is adjusted via setpoints **Generator Overfrequency BOC (page 264)**, **Generator Overfrequency Wrn (page 264)**, **Generator Underfrequency BOC (page 265)**, **Generator Underfrequency Wrn (page 264)**, and **Generator <> Frequency Delay (page 265)**.
Disabled:	Protection is disabled.
ExtDisable:	Protection is enabled or disabled by the state of LBI **PROTECTION FORCE DISABLE (PAGE 578)**

GCB closing is disabled, if the parameter is set to Disabled. It is blocked as well, if the parameter is set to ExtDisable and LBI **PROTECTION FORCE DISABLE (PAGE 578)** is active.

back to List of setpoints

Subgroup: Reverse Power Protection

Reverse Power Protection

Setpoint group	Protections	**Related FW**	1.3.0
Range [units]	Enabled / Disabled / ExtDisable [-]		
Default value	Enabled	**Alternative config**	NO
Step	[-]		
Comm object	13230	**Related applications**	MRS
Config level	Standard		
Setpoint visibility	Always		
Description			

The protection of the generator against the reverse (negative) active power. Protection gets active when the level of active power [kW] gets under limit given by setpoint **Reverse Power Level (page 266)** for time longer than the value of setpoint **Reverse Power Delay (page 266)**.

This setpoint adjusts behavior of generator Reverse power protection.

Enabled:	Protection is enabled. Behavior of protection is adjusted via setpoints **Reverse Power Level (page 266)**, **Reverse Power Delay (page 266)**
Disabled:	Protection is disabled.
ExtDisable:	Protection is enabled or disabled by the state of LBI **PROTECTION FORCE DISABLE (PAGE 578)**.

back to List of setpoints

Subgroup: Speed Protection

Underspeed Protection

Setpoint group	Protections	**Related FW**	1.3.0
Range [units]	Enabled / Disabled / ExtDisable [-]		
Default value	Enabled	**Alternative config**	NO
Step	[-]		
Comm object	15671	**Related applications**	MRS
Config level	Advanced		
Setpoint visibility	Always		
Description			

This setpoint adjusts the behavior of generator Underspeed protection.

Enabled:	Protection is enabled. Behavior of protection is adjusted via setpoint **Underspeed Sd (page 242)**.
Disabled:	Protection is disabled.
ExtDisable:	Protection is enabled or disabled by the state of LBI **PROTECTION FORCE DISABLE (PAGE 578)**

back to List of setpoints

Group: Dual operation

Subgroup: Dual Operation

Running Hours Max Difference

Setpoint group	Dual operation	**Related FW**	1.3.0
Range [units]	0,1 .. 1000,0 [h]		
Default value	10 h	**Alternative config**	NO
Step	0,1 h		
Comm object	16039	**Related applications**	MRS
Config level	Advanced		
Setpoint visibility	Only if relevant module is installed + conditioned by the setpoint **COM1 Mode (page 444)** and **COM2 Mode (page 446)** + conditioned by settings of onboard RS485		
Description			
This setpoint adjusts the maximal allowed difference of dual operation running hours between Master and Slave. When difference is higher, swap of load between controllers is done.			

back to List of setpoints

Running Hours Base

Setpoint group	Dual operation	**Related FW**	1.3.0
Range [units]	-10 000.0 .. 20 000.0 [h]		
Default value	0 h	**Alternative config**	NO
Step	0.1 h		
Comm object	16040	**Related applications**	MRS
Config level	Advanced		
Setpoint visibility	Only if relevant module is installed + conditioned by the setpoint **COM1 Mode (page 444)** and **COM2 Mode (page 446)**		
Description			
This setpoint modifies the running hours of controller used in dual operation function. Negative value is decrement from running hours, positive value is increment to running hours. **Example:** Master controller has 1000 h. Slave controller has 100 h. Adjust setpoint of slave controller to 900 h to have both controllers on "0" running hours in dual operation.			

back to List of setpoints

Swap Gen-sets

Setpoint group	Dual operation	**Related FW**	1.3.0
Range [units]	Enabled / Disabled [-]		
Default value	Enabled h	**Alternative config**	NO
Step	[-]		
Comm object	16041	**Related applications**	MRS
Config level	Advanced		
Setpoint visibility	Only if relevant module is installed + conditioned by the setpoint **COM1 Mode (page 444)** and **COM2 Mode (page 446)**		
Description			
This setpoint enables or disables swapping of gen-sets on load in dual operation.			

Enabled	Master and Slave are swapped based on their actual running hours.
Disabled	Master and Slave are not swapped. Controller with lower running hours starts and then runs until controller shutdown – then second controller starts.

back to List of setpoints

Master Error Protection

Setpoint group	Dual operation	**Related FW**	1.3.0
Range [units]	Monitoring / AL Indic / Wrn [-]		
Default value	AL Indic	**Alternative config**	NO
Step	[-]		
Comm object	16042	**Related applications**	MRS
Config level	Advanced		
Setpoint visibility	Only if relevant module is installed + conditioned by the setpoint **COM1 Mode (page 444)** and **COM2 Mode (page 446)**		
Description			
This setpoint adjust the type of protection for **Wrn Dual Operation Master Fail (page 672)** alarm.			

back to List of setpoints

Slave Error Protection

Setpoint group	Dual operation	**Related FW**	1.3.0
Range [units]	Monitoring / AL Indic / Wrn [-]		
Default value	AL Indic	**Alternative config**	NO
Step	[-]		
Comm object	16043	**Related applications**	MRS
Config level	Advanced		
Setpoint visibility	Only if relevant module is installed + conditioned by the setpoint **COM1 Mode (page 444)** and **COM2 Mode (page 446)**		
Description			
This setpoint adjust the type of protection for **Wrn Dual Operation Slave Fail (page 673)** alarm.			

back to List of setpoints

Transfer Delay

Setpoint group	Dual operation	**Related FW**	1.3.0
Range [units]	0.0 .. 600.0 [s]		
Default value	1.0 s	**Alternative config**	NO
Step	0.1 s		
Comm object	8303	**Related applications**	MRS
Config level	Standard		
Setpoint visibility	All the time		
Description			
Transition Delay between power sources. This delay is used in dual operation function. This delay is used when load from first Gen-set is transferred to second Gen-set. Delay starts to countdown when GCB of first Gen-set is open. When this delay countdown, GCB of second Gen-set is closed. This delay is important for correct function of external interlock.			

back to List of setpoints

Group: Load Management

Subgroup: Load Shedding

Load Shedding Active

Setpoint group	Load Management	**Related FW**	1.3.0
Range [units]	Disabled / Gen only [-]		
Default value	Disabled	**Alternative config**	NO
Step	[-]		
Comm object	11001	**Related applications**	MRS
Config level	Advanced		
Setpoint visibility	Always		
Description			

This setpoint is used for adjustment when the load shedding function is active.

Disabled	The Load shedding function is disabled. All the outputs are open.
Gen only	The function is active when **Breaker State (page 541)** = IsOper. › Load shedding outputs are activated / deactivated one by one in island operation › All Loadshedding outputs are tripped once the Gen-set comes into the island operation from "NO LOAD" operation (GCB was opened -> Gen-set started and GCB closed).

back to List of setpoints

Load Shedding Level

Setpoint group	Load Management	**Related FW**	1.3.0
Range [units]	Load Reconnection Level .. 200 [%] of **Nominal Power (page 200)**		
Default value	80 %	**Alternative config**	NO
Step	1 %		
Comm object	8884	**Related applications**	MRS
Config level	Advanced		
Setpoint visibility	Visible only if **Load Shedding Active (page 274)** is enabled		
Description			

This setpoint is used to activates the next Load shedding stage.When Gen-set load exceeds this level for more than **Load Shedding Delay (page 275)** time

back to List of setpoints

Load Shedding Delay

Setpoint group	Load Management	**Related FW**	1.3.0
Range [units]	0.0 .. 600.0 [s]		
Default value	10 s	**Alternative config**	NO
Step	1 s		
Comm object	8887	**Related applications**	MRS
Config level	Advanced		
Setpoint visibility	Visible only if **Load Shedding Active (page 274)** is enabled		
Description			
This setpoint is used to proceeds the next Load shedding stage. When Gen-set load exceeds **Load Shedding Level (page 274)** for more than this delay's time, the controller proceeds to the next Load shedding stage – the next binary output Load Shedding Stage 1-5 is active.			

back to List of setpoints

Subgroup: Load Reconnection Settings

Load Reconnection Level

Setpoint group	Load Management	**Related FW**	1.3.0
Range [units]	0 .. **Load Shedding Level (page 274)** [%]		
Default value	20 %	**Alternative config**	NO
Step	1 %		
Comm object	8890	**Related applications**	MRS
Config level	Advanced		
Setpoint visibility	Visible only if **Load Shedding Active (page 274)** is enabled		
Description			
This setpoint is used to proceed to the lower load shedding stage when the Gen-set load drops below this level for more than **Load Reconnection Delay (page 276)**.			

back to List of setpoints

Load Reconnection Delay

Setpoint group	Load Management	**Related FW**	1.3.0
Range [units]	0 .. 600 [s]		
Default value	10 s	**Alternative config**	NO
Step	1 s		
Comm object	8893	**Related applications**	MRS
Config level	Advanced		
Setpoint visibility	Visible only if **Load Shedding Active (page 274)** is enabled		
Description			
This setpoint is used to proceeds the lower Load shedding stage. When Gen-set load drops under **Load Reconnection Level (page 275)** for more than this delay time, the binary output for higher stage is opened. Automatic load reconnection works only when **Auto Load Reconnection (page 276)** = Enabled			

back to List of setpoints

Auto Load Reconnection

Setpoint group	Load Management	**Related FW**	1.3.0
Range [units]	Disabled / Enabled [-]		
Default value	Enabled	**Alternative config**	NO
Step	[-]		
Comm object	9649	**Related applications**	MRS
Config level	Advanced		
Setpoint visibility	Visible only if **Load Shedding Active (page 274)** is enabled		
Description			
Switch between manual and automatic reconnection of shedded load..			

Disabled	Rising edge on binary input **MANUAL LOAD RECONNECTION (PAGE 576)** resets controller to the lower stage, but only if the load is under the **Load Reconnection Level (page 275)**. **Load Reconnection Delay (page 276)** is not taken into account in this case.
Enabled	Load reconnection is automatic depend on setpoints **Load Reconnection Level (page 275)** and **Load Reconnection Delay (page 276)**. Binary input **MANUAL LOAD RECONNECTION (PAGE 576)** has no function.

back to List of setpoints

Subgroup: Dummy Load

Dummy Load Active

Setpoint group	Load Management	**Related FW**	1.3.0
Range [units]	GenOnly / Disable [-]		
Default value	Disabled	**Alternative config**	YES
Step	[-]		
Comm object	11776	**Related applications**	MRS
Config level	Advanced		
Setpoint visibility	Always		
Description			
This setpoint enables / disables Dummy Load function. **IMPORTANT: If Gen Only option is chosen, no dummy load will be activated when in parallel with mains.**			

back to List of setpoints

Dummy Load On

Setpoint group	Load Management	**Related FW**	1.3.0
Range [units]	0.0 .. **Dummy Load Off (page 278)** [%]		
Default value	20 %	**Alternative config**	YES
Step	0.1 %		
Comm object	11772	**Related applications**	MRS
Config level	Advanced		
Setpoint visibility	If **Dummy Load Active (page 277)** is not set to disabled		
Description			
This setpoint determines power level which when not matched will trigger Dummy Load Function to activate additional power bank level (by activating additional Dummy Load Stage LBOs).			

back to List of setpoints

Dummy Load On Delay

Setpoint group	Load Management	**Related FW**	1.3.0
Range [units]	0.0 .. 600.0 [s]		
Default value	15 s	**Alternative config**	YES
Step	0.1 s		
Comm object	14506	**Related applications**	MRS
Config level	Advanced		
Setpoint visibility	If **Dummy Load Active (page 277)** is not set to disabled		
Description			
This setpoint determines delay after which additional Dummy Load Stage will be activated.			

back to List of setpoints

Dummy Load Off

Setpoint group	Load Management	**Related FW**	1.3.0
Range [units]	**Dummy Load On (page 277)** .. 200.0 [%]		
Default value	50 %	**Alternative config**	YES
Step	0.1 %		
Comm object	11773	**Related applications**	MRS
Config level	Advanced		
Setpoint visibility	If **Dummy Load Active (page 277)** is not set to disabled		
Description			
This setpoint determines power level which when exceeded will trigger Dummy Load Function to remove/activate power bank stages (by deactivating additional Dummy Load Level LBOs).			

back to List of setpoints

Dummy Load Off Delay

Setpoint group	Load Management	**Related FW**	1.3.0
Range [units]	0.0 .. 600. [s]		
Default value	15 s	**Alternative config**	YES
Step	0.1 s		
Comm object	14508	**Related applications**	MRS
Config level	Advanced		
Setpoint visibility	If **Dummy Load Active (page 277)** is not set to disabled		
Description			
This setpoint determines delay after which additional Dummy Load Stage will be deactivated.			

back to List of setpoints

Group: User Buttons

Subgroup: User Buttons

User Button 1

Setpoint group	User Buttons	**Related FW**	1.3.0
Range [units]	COMMAND / MAN OFF / MAN ON [-]		
Default value	COMMAND	**Alternative config**	NO
Step	-		
Comm object	20826	**Related applications**	MRS
Config level	Standard		
Setpoint visibility	Always		
Description			

User button is a binary signal which value can be set by its setpoint or by remote connection (WebSupervisor or by third party device(Modbus).

Option	Description
COMMAND	The LBO User Button 1 is controlled by command from WebSupervisor or third party device.
MAN OFF	The LBO User Button 1 is controlled manually via the setpoint, value of the user button is still 0.
MAN ON	The LBO User Button 1 is controlled manually via the setpoint, value of the user button is still 1. ***Note:*** *You should always switch from MAN ON to MAN OFF before switching to COMMAND, otherwise value of the LBO User Button will be 1 until command is received.*

back to List of setpoints

User Button 2

Setpoint group	User Buttons	**Related FW**	1.3.0
Range [units]	COMMAND / MAN OFF / MAN ON [-]		
Default value	COMMAND	**Alternative config**	NO
Step	-		
Comm object	20827	**Related applications**	MRS
Config level	Standard		
Setpoint visibility	Always		
Description			

User button is a binary signal which value can be set by its setpoint or by remote connection (WebSupervisor or by third party device(Modbus).

Option	Description
COMMAND	The LBO User Button 2 is controlled by command from WebSupervisor or third party device.
MAN OFF	The LBO User Button 2 is controlled manually via the setpoint, value of the user button is still 0.
MAN ON	The LBO User Button 2 is controlled manually via the setpoint, value of the user button is still 1. ***Note:*** *You should always switch from MAN ON to MAN OFF before switching to COMMAND, otherwise value of the LBO User Button will be 1 until command is received.*

back to List of setpoints

User Button 3

Setpoint group	User Buttons	**Related FW**	1.3.0
Range [units]	COMMAND / MAN OFF / MAN ON [-]		
Default value	COMMAND	**Alternative config**	NO
Step	-		
Comm object	20828	**Related applications**	MRS
Config level	Standard		
Setpoint visibility	Always		
Description			

User button is a binary signal which value can be set by its setpoint or by remote connection (WebSupervisor or by third party device(Modbus).

Option	Description
COMMAND	The LBO User Button 3 is controlled by command from WebSupervisor or third party device.
MAN OFF	The LBO User Button 3 is controlled manually via the setpoint, value of the user button is still 0.
MAN ON	The LBO User Button 3 is controlled manually via the setpoint, value of the user button is still 1. ***Note:*** *You should always switch from MAN ON to MAN OFF before switching to COMMAND, otherwise value of the LBO User Button will be 1 until command is received.*

back to List of setpoints

User Button 4

Setpoint group	User Buttons	**Related FW**	1.3.0
Range [units]	COMMAND / MAN OFF / MAN ON [-]		
Default value	COMMAND	**Alternative config**	NO
Step	-		
Comm object	20829	**Related applications**	MRS
Config level	Standard		
Setpoint visibility	Always		
Description			

User button is a binary signal which value can be set by its setpoint or by remote connection (WebSupervisor or by third party device(Modbus).

Option	Description
COMMAND	The LBO User Button 4 is controlled by command from WebSupervisor or third party device.
MAN OFF	The LBO User Button 4 is controlled manually via the setpoint, value of the user button is still 0.
MAN ON	The LBO User Button 5 is controlled manually via the setpoint, value of the user button is still 1. ***Note:*** *You should always switch from MAN ON to MAN OFF before switching to COMMAND, otherwise value of the LBO User Button will be 1 until command is received.*

back to List of setpoints

User Button 5

Setpoint group	User Buttons	**Related FW**	1.3.0
Range [units]	COMMAND / MAN OFF / MAN ON [-]		
Default value	COMMAND	**Alternative config**	NO
Step	-		
Comm object	20830	**Related applications**	MRS
Config level	Standard		
Setpoint visibility	Always		
Description			

User button is a binary signal which value can be set by its setpoint or by remote connection (WebSupervisor or by third party device(Modbus).

Option	Description
COMMAND	The LBO User Button 5 is controlled by command from WebSupervisor or third party device.
MAN OFF	The LBO User Button 5 is controlled manually via the setpoint, value of the user button is still 0.
MAN ON	The LBO User Button 5 is controlled manually via the setpoint, value of the user button is still 1. ***Note:*** *You should always switch from MAN ON to MAN OFF before switching to COMMAND, otherwise value of the LBO User Button will be 1 until command is received.*

back to List of setpoints

User Button 6

Setpoint group	User Buttons	**Related FW**	1.3.0
Range [units]	COMMAND / MAN OFF / MAN ON [-]		
Default value	COMMAND	**Alternative config**	NO
Step	-		
Comm object	20831	**Related applications**	MRS
Config level	Standard		
Setpoint visibility	Always		
Description			

User button is a binary signal which value can be set by its setpoint or by remote connection (WebSupervisor or by third party device(Modbus).

Option	Description
COMMAND	The LBO User Button 6 is controlled by command from WebSupervisor or third party device.
MAN OFF	The LBO User Button 6 is controlled manually via the setpoint, value of the user button is still 0.
MAN ON	The LBO User Button 6 is controlled manually via the setpoint, value of the user button is still 1. ***Note:*** *You should always switch from MAN ON to MAN OFF before switching to COMMAND, otherwise value of the LBO User Button will be 1 until command is received.*

back to List of setpoints

User Button 7

Setpoint group	User Buttons	**Related FW**	1.3.0
Range [units]	COMMAND / MAN OFF / MAN ON [-]		
Default value	COMMAND	**Alternative config**	NO
Step	-		
Comm object	20832	**Related applications**	MRS
Config level	Standard		
Setpoint visibility	Always		
Description			

User button is a binary signal which value can be set by its setpoint or by remote connection (WebSupervisor or by third party device(Modbus).

Option	Description
COMMAND	The LBO User Button 7 is controlled by command from WebSupervisor or third party device.
MAN OFF	The LBO User Button 7 is controlled manually via the setpoint, value of the user button is still 0.
MAN ON	The LBO User Button 7 is controlled manually via the setpoint, value of the user button is still 1. ***Note:*** *You should always switch from MAN ON to MAN OFF before switching to COMMAND, otherwise value of the LBO User Button will be 1 until command is received.*

back to List of setpoints

User Button 8

Setpoint group	User Buttons	**Related FW**	1.3.0
Range [units]	COMMAND / MAN OFF / MAN ON [-]		
Default value	COMMAND	**Alternative config**	NO
Step	-		
Comm object	20833	**Related applications**	MRS
Config level	Standard		
Setpoint visibility	Always		
Description			

User button is a binary signal which value can be set by its setpoint or by remote connection (WebSupervisor or by third party device(Modbus).

Option	Description
COMMAND	The LBO User Button 8 is controlled by command from WebSupervisor or third party device.
MAN OFF	The LBO User Button 8 is controlled manually via the setpoint, value of the user button is still 0.
MAN ON	The LBO User Button 8 is controlled manually via the setpoint, value of the user button is still 1. ***Note:*** *You should always switch from MAN ON to MAN OFF before switching to COMMAND, otherwise value of the LBO User Button will be 1 until command is received.*

back to List of setpoints

User Button 9

Setpoint group	User Buttons	**Related FW**	1.3.0
Range [units]	COMMAND / MAN OFF / MAN ON [-]		
Default value	COMMAND	**Alternative config**	NO
Step	-		
Comm object	20834	**Related applications**	MRS
Config level	Standard		
Setpoint visibility	Always		
Description			

User button is a binary signal which value can be set by its setpoint or by remote connection (WebSupervisor or by third party device(Modbus).

Option	Description
COMMAND	The LBO User Button 9 is controlled by command from WebSupervisor or third party device.
MAN OFF	The LBO User Button 9 is controlled manually via the setpoint, value of the user button is still 0.
MAN ON	The LBO User Button 9 is controlled manually via the setpoint, value of the user button is still 1. ***Note:*** *You should always switch from MAN ON to MAN OFF before switching to COMMAND, otherwise value of the LBO User Button will be 1 until command is received.*

back to List of setpoints

User Button 10

Setpoint group	User Buttons	**Related FW**	1.3.0
Range [units]	COMMAND / MAN OFF / MAN ON [-]		
Default value	COMMAND	**Alternative config**	NO
Step	-		
Comm object	20835	**Related applications**	MRS
Config level	Standard		
Setpoint visibility	Always		
Description			

User button is a binary signal which value can be set by its setpoint or by remote connection (WebSupervisor or by third party device(Modbus).

Option	Description
COMMAND	The LBO User Button 10 is controlled by command from WebSupervisor or third party device.
MAN OFF	The LBO User Button 10 is controlled manually via the setpoint, value of the user button is still 0.
MAN ON	The LBO User Button 10 is controlled manually via the setpoint, value of the user button is still 1. ***Note:*** *You should always switch from MAN ON to MAN OFF before switching to COMMAND, otherwise value of the LBO User Button will be 1 until command is received.*

back to List of setpoints

User Button 11

Setpoint group	User Buttons	**Related FW**	1.3.0
Range [units]	COMMAND / MAN OFF / MAN ON [-]		
Default value	COMMAND	**Alternative config**	NO
Step	-		
Comm object	20836	**Related applications**	MRS
Config level	Standard		
Setpoint visibility	Always		
Description			

User button is a binary signal which value can be set by its setpoint or by remote connection (WebSupervisor or by third party device(Modbus).

Option	Description
COMMAND	The LBO User Button 11 is controlled by command from WebSupervisor or third party device.
MAN OFF	The LBO User Button 11 is controlled manually via the setpoint, value of the user button is still 0.
MAN ON	The LBO User Button 11 is controlled manually via the setpoint, value of the user button is still 1. ***Note:*** *You should always switch from MAN ON to MAN OFF before switching to COMMAND, otherwise value of the LBO User Button will be 1 until command is received.*

back to List of setpoints

User Button 12

Setpoint group	User Buttons	**Related FW**	1.3.0
Range [units]	COMMAND / MAN OFF / MAN ON [-]		
Default value	COMMAND	**Alternative config**	NO
Step	-		
Comm object	20837	**Related applications**	MRS
Config level	Standard		
Setpoint visibility	Always		
Description			

User button is a binary signal which value can be set by its setpoint or by remote connection (WebSupervisor or by third party device(Modbus).

Option	Description
COMMAND	The LBO User Button 12 is controlled by command from WebSupervisor or third party device.
MAN OFF	The LBO User Button 12 is controlled manually via the setpoint, value of the user button is still 0.
MAN ON	The LBO User Button 12 is controlled manually via the setpoint, value of the user button is still 1. ***Note:*** *You should always switch from MAN ON to MAN OFF before switching to COMMAND, otherwise value of the LBO User Button will be 1 until command is received.*

back to List of setpoints

User Button 13

Setpoint group	User Buttons	**Related FW**	1.3.0
Range [units]	COMMAND / MAN OFF / MAN ON [-]		
Default value	COMMAND	**Alternative config**	NO
Step	-		
Comm object	20838	**Related applications**	MRS
Config level	Standard		
Setpoint visibility	Always		
Description			

User button is a binary signal which value can be set by its setpoint or by remote connection (WebSupervisor or by third party device(Modbus).

Option	Description
COMMAND	The LBO User Button 13 is controlled by command from WebSupervisor or third party device.
MAN OFF	The LBO User Button 13 is controlled manually via the setpoint, value of the user button is still 0.
MAN ON	The LBO User Button 13 is controlled manually via the setpoint, value of the user button is still 1. ***Note:*** *You should always switch from MAN ON to MAN OFF before switching to COMMAND, otherwise value of the LBO User Button will be 1 until command is received.*

back to List of setpoints

User Button 14

Setpoint group	User Buttons	**Related FW**	1.3.0
Range [units]	COMMAND / MAN OFF / MAN ON [-]		
Default value	COMMAND	**Alternative config**	NO
Step	-		
Comm object	20839	**Related applications**	MRS
Config level	Standard		
Setpoint visibility	Always		
Description			

User button is a binary signal which value can be set by its setpoint or by remote connection (WebSupervisor or by third party device(Modbus).

Option	Description
COMMAND	The LBO User Button 14 is controlled by command from WebSupervisor or third party device.
MAN OFF	The LBO User Button 14 is controlled manually via the setpoint, value of the user button is still 0.
MAN ON	The LBO User Button 14 is controlled manually via the setpoint, value of the user button is still 1. ***Note:*** *You should always switch from MAN ON to MAN OFF before switching to COMMAND, otherwise value of the LBO User Button will be 1 until command is received.*

back to List of setpoints

User Button 15

Setpoint group	User Buttons	**Related FW**	1.3.0
Range [units]	COMMAND / MAN OFF / MAN ON [-]		
Default value	COMMAND	**Alternative config**	NO
Step	-		
Comm object	20840	**Related applications**	MRS
Config level	Standard		
Setpoint visibility	Always		
Description			

User button is a binary signal which value can be set by its setpoint or by remote connection (WebSupervisor or by third party device(Modbus).

Option	Description
COMMAND	The LBO User Button 15 is controlled by command from WebSupervisor or third party device.
MAN OFF	The LBO User Button 15 is controlled manually via the setpoint, value of the user button is still 0.
MAN ON	The LBO User Button 15 is controlled manually via the setpoint, value of the user button is still 1. ***Note:*** *You should always switch from MAN ON to MAN OFF before switching to COMMAND, otherwise value of the LBO User Button will be 1 until command is received.*

back to List of setpoints

User Button 16

Setpoint group	User Buttons	**Related FW**	1.3.0
Range [units]	COMMAND / MAN OFF / MAN ON [-]		
Default value	COMMAND	**Alternative config**	NO
Step	-		
Comm object	20841	**Related applications**	MRS
Config level	Standard		
Setpoint visibility	Always		
Description			

User button is a binary signal which value can be set by its setpoint or by remote connection (WebSupervisor or by third party device(Modbus).

Option	Description
COMMAND	The LBO User Button 16 is controlled by command from WebSupervisor or third party device.
MAN OFF	The LBO User Button 16 is controlled manually via the setpoint, value of the user button is still 0.
MAN ON	The LBO User Button 16 is controlled manually via the setpoint, value of the user button is still 1. ***Note:*** *You should always switch from MAN ON to MAN OFF before switching to COMMAND, otherwise value of the LBO User Button will be 1 until command is received.*

back to List of setpoints

Group: Analog Switches

Subgroup: Analog Switches 1

AIN Switch01 On

Setpoint group	Analog Switches	**Related FW**	1.3.0
Range [units]	the range is defined by an analog sensor curve		
Default value	the value is defined by an analog sensor curve	**Alternative config**	NO
Step	the step is defined by an analog sensor curve		
Comm object	11407	**Related applications**	MRS
Config level	Standard		
Setpoint visibility	Visible only if the logical binary output **AIN SWITCH01 (PAGE 588)** is configured		
Description			

Threshold level for switching the binary output **AIN SWITCH01 (PAGE 588)** on. The value is measured from **AIN SWITCH 01 (PAGE 633)** analog input.

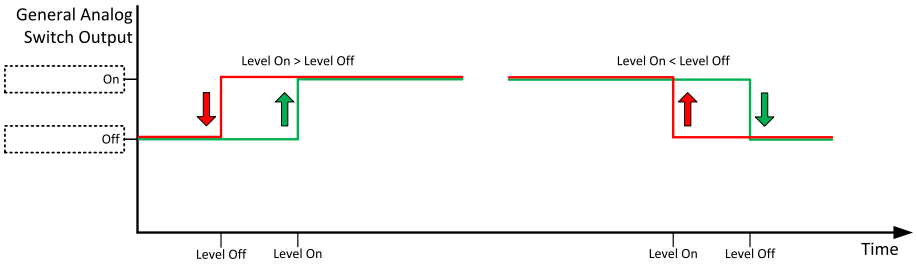

Image 8.16 General analog input 1 switch

back to List of setpoints

AIN Switch01 Off

Setpoint group	Analog Switches	**Related FW**	1.3.0
Range [units]	the range is defined by an analog sensor curve		
Default value	the value is defined by an analog sensor curve	**Alternative config**	NO
Step	the step is defined by an analog sensor curve		
Comm object	11410	**Related applications**	MRS
Config level	Standard		
Setpoint visibility	Visible only if the logical binary output **AIN SWITCH01 (PAGE 588)** is configured		
Description			

Threshold level for switching the binary output **AIN SWITCH01 (PAGE 588)** off. The value is measured from **AIN SWITCH 01 (PAGE 633)** analog input.

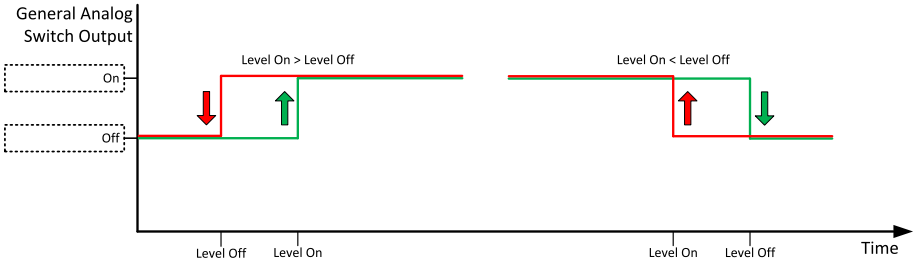

Image 8.17 General analog input 1 switch

back to List of setpoints

Subgroup: Analog Switches 2

AIN Switch02 On

Setpoint group	Analog Switches	**Related FW**	1.3.0
Range [units]	the range is defined by an analog sensor curve		
Default value	the value is defined by an analog sensor curve	**Alternative config**	NO
Step	the step is defined by an analog sensor curve		
Comm object	11408	**Related applications**	MRS
Config level	Standard		
Setpoint visibility	Visible only if the logical binary output **AIN SWITCH02 (PAGE 588)** is configured		
Description			

Threshold level for switching the binary output **AIN SWITCH02 (PAGE 588)** on. The value is measured from **AIN SWITCH 02 (PAGE 633)** analog input.

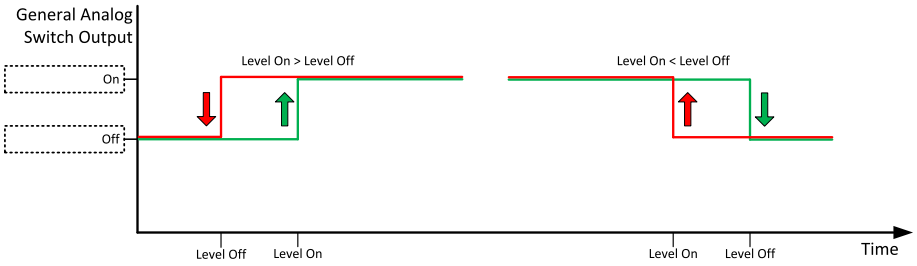

Image 8.18 General analog input 2 switch

back to List of setpoints

AIN Switch02 Off

Setpoint group	Analog Switches	**Related FW**	1.3.0
Range [units]	the range is defined by an analog sensor curve		
Default value	the value is defined by an analog sensor curve	**Alternative config**	NO
Step	the step is defined by an analog sensor curve		
Comm object	11411	**Related applications**	MRS
Config level	Standard		
Setpoint visibility	Visible only if the logical binary output **AIN SWITCH02 (PAGE 588)** is configured		
Description			

Threshold level for switching the binary output **AIN SWITCH02 (PAGE 588)** off. The value is measured from **AIN SWITCH 02 (PAGE 633)** analog input.

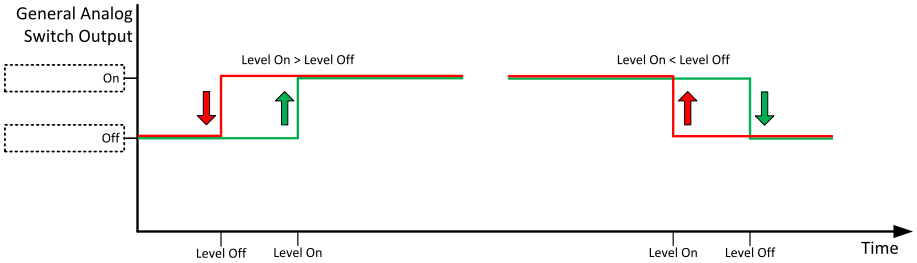

Image 8.19 General analog input 2 switch

back to List of setpoints

Subgroup: Analog Switches 3

AIN Switch03 On

Setpoint group	Analog Switches	**Related FW**	1.3.0
Range [units]	the range is defined by an analog sensor curve		
Default value	the value is defined by an analog sensor curve	**Alternative config**	NO
Step	the step is defined by an analog sensor curve		
Comm object	11409	**Related applications**	MRS
Config level	Standard		
Setpoint visibility	Visible only if the logical binary output **AIN SWITCH03 (PAGE 589)** is configured		
Description			

Threshold level for switching the binary output **AIN SWITCH03 (PAGE 589)** on. The value is measured from **AIN SWITCH 03 (PAGE 633)** analog input.

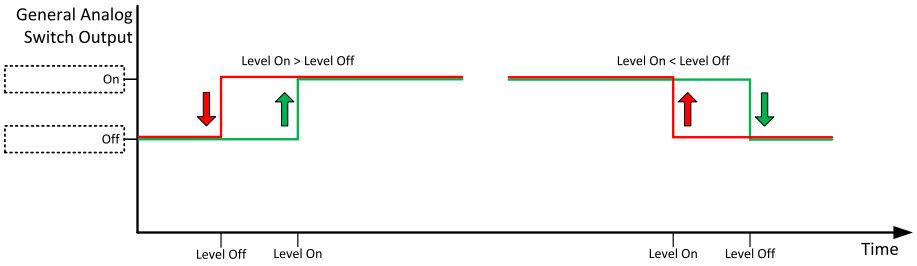

Image 8.20 General analog input 3 switch

back to List of setpoints

AIN Switch03 Off

Setpoint group	Analog Switches	**Related FW**	1.3.0
Range [units]	the range is defined by an analog sensor curve		
Default value	the value is defined by an analog sensor curve	**Alternative config**	NO
Step	the step is defined by an analog sensor curve		
Comm object	11412	**Related applications**	MRS
Config level	Standard		
Setpoint visibility	Visible only if the logical binary output **AIN SWITCH03 (PAGE 589)** is configured		
Description			

Threshold level for switching the binary output **AIN SWITCH03 (PAGE 589)** off. The value is measured from **AIN SWITCH 03 (PAGE 633)** analog input.

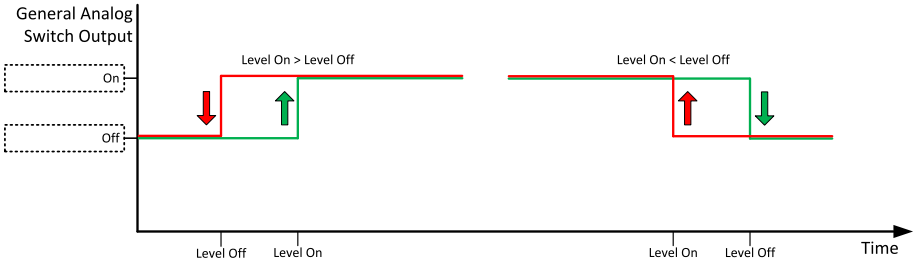

Image 8.21 General analog input 3 switch

back to List of setpoints

Subgroup: Analog Switches 4

AIN Switch04 On

Setpoint group	Analog Switches	**Related FW**	1.3.0
Range [units]	the range is defined by an analog sensor curve		
Default value	the value is defined by an analog sensor curve	**Alternative config**	NO
Step	the step is defined by an analog sensor curve		
Comm object	14385	**Related applications**	MRS
Config level	Standard		
Setpoint visibility	Visible only if the logical binary output **AIN SWITCH04 (PAGE 589)** is configured		
Description			

Threshold level for switching the binary output **AIN SWITCH04 (PAGE 589)** on. The value is measured from **AIN SWITCH 04 (PAGE 634)** analog input.

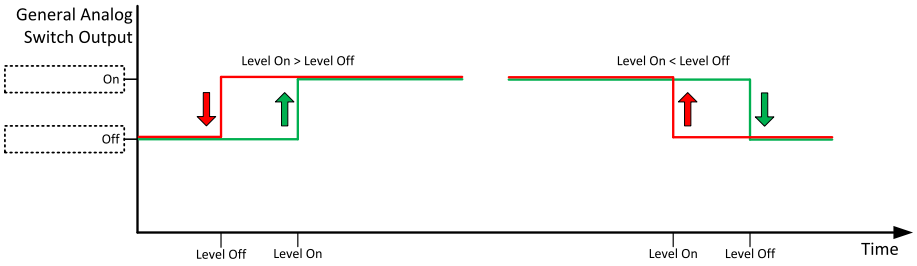

Image 8.22 General analog input 4 switch

back to List of setpoints

AIN Switch04 Off

Setpoint group	Analog Switches	**Related FW**	1.3.0
Range [units]	the range is defined by an analog sensor curve		
Default value	the value is defined by an analog sensor curve	**Alternative config**	NO
Step	the step is defined by an analog sensor curve		
Comm object	14386	**Related applications**	MRS
Config level	Standard		
Setpoint visibility	Visible only if the logical binary output **AIN SWITCH04 (PAGE 589)** is configured		
Description			

Threshold level for switching the binary output **AIN SWITCH04 (PAGE 589)** off. The value is measured from **AIN SWITCH 04 (PAGE 634)** analog input.

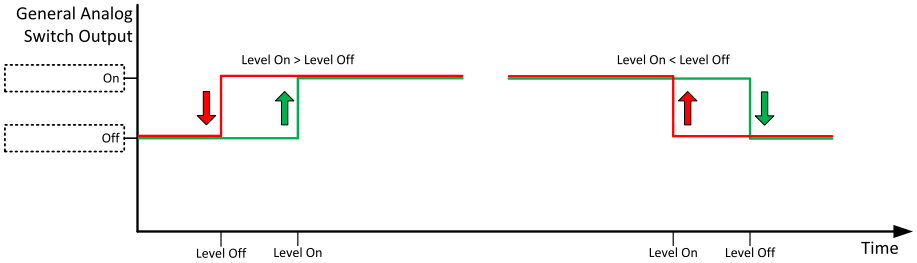

Image 8.23 General analog input 4 switch

back to List of setpoints

Group: Scheduler

Subgroup: Time & Date

Time

Setpoint group	Scheduler	**Related FW**	1.3.0
Range [units]	HH:MM:SS [-]		
Default value	00:00:00	**Alternative config**	NO
Step	[-]		
Comm object	24554	**Related applications**	MRS
Config level	Standard		
Setpoint visibility	Always		
Description			

Real time clock adjustment.

Note: *RTC has backup battery.*

back to List of setpoints

Date

Setpoint group	Scheduler	**Related FW**	1.3.0
Range [units]	DD/MM/YYYY [-]		
Default value	1.1.2015	**Alternative config**	NO
Step	[-]		
Comm object	24553	**Related applications**	MRS
Config level	Standard		
Setpoint visibility	Always		
Description			
Actual date adjustment.			

back to List of setpoints

Time Stamp Period

Setpoint group	Scheduler	**Related FW**	1.3.0
Range [units]	0 .. 240 [min]		
Default value	60 min	**Alternative config**	NO
Step	1 min		
Comm object	8979	**Related applications**	MRS
Config level	Standard		
Setpoint visibility	Always		
Description			
Time interval for periodic history records. ***Note:*** *History record is made only when engine is running.*			

back to List of setpoints

DST Switching Mode

Setpoint group	Scheduler	**Related FW**	1.3.0
Range [units]	- [AUTO / MANUAL / DISABLED]		
Default value	AUTO	**Alternative config**	NO
Step	[-]		
Comm object	20250	**Related applications**	MRS
Config level	Standard		
Setpoint visibility	Always		
Description			

Switches the mode of Daylight Saving Time (DST).

AUTO	Activation, deactivation of the DST, and changing of the RTC Time value accordingly is performed automatically by the controller. The user always sees valid local time without any action from his side.
MANUAL	Activation, and deactivation of the DST is performed manually by the user via the setpoint **Time Mode (page 305)**. Changing of the RTC Time value accordingly is then performed automatically by the controller. So the user does not need to readjust the RTC time, he only needs to select the proper **Time Mode (page 305)**.
DISABLED	**Time Mode (page 305)** is fixedly set to STD and the function does not perform any changes of RTC time.

back to List of setpoints

DST Period Rule

Setpoint group	Scheduler	**Related FW**	1.3.0
Range [units]	AUSTRALIA, CHILE, EUROPE, MEXICO, NEW ZEALAND, PARAGUAY, US/CANADA [-]		
Default value	AUSTRALIA	**Alternative config**	NO
Step	[-]		
Comm object	20251	**Related applications**	MRS
Config level	Standard		
Setpoint visibility	Only if **DST Switching Mode (page 304)** = AUTO		
Description			

Selection of the rule that will be applied for the calculation of the Daylight Saving Time (DST) validity period.

DST Period Rule	DST Validity period
EUROPE	01:00 GMT last Sunday in March – 01:00 GMT last Sunday in October.
US/CANADA	02:00 local time 2nd Sunday in March – 03:00 local time 1st Sunday in November.
MEXICO	02:00 local time 1st Sunday in April – 03:00 local time last Sunday in October.
AUSTRALIA	02:00 local time 1st Sunday in October – 03:00 local time 1st Sunday in April.
NEW ZEALAND	02:00 local time last Sunday in September – 03:00 local time 1st Sunday in April.
CHILE	00:00 local time 1st Sunday in September – 00:00 local time 1st Sunday in April.
PARAGUAY	00:00 local time 1st Sunday in October – 00:00 local time 4th Sunday in March.

back to List of setpoints

Time Mode

Setpoint group	Scheduler	**Related FW**	1.3.0
Range [units]	- [STD / DST]		
Default value	STD	**Alternative config**	NO
Step	[-]		
Comm object	20249	**Related applications**	MRS
Config level	Standard		
Setpoint visibility	Only if **DST Switching Mode (page 304)** = MANUAL		
Description			

In manual **DST Switching Mode (page 304)** this input is used to adjust the actual time mode. In any other **DST Switching Mode (page 304)** this input is not taken into account.

back to List of setpoints

Subgroup: Timer 1

Timer 1 Function

Setpoint group	Scheduler	**Related FW**	1.3.0
Range [units]	Disable / Manual On / No Func / Rem Start/Stop / Auto Run / Mode OFF [-]		
Default value	Disable	**Alternative config**	NO
Step	[-]		
Comm object	15358	**Related applications**	MRS
Config level	Standard		
Setpoint visibility	Always		
Description			

It is possible to choose from following timer functions. Binary output **EXERCISE TIMER 1 (PAGE 600)** is always activated when Timer is active regardless of chosen timer function. Timer functions require controller running in AUTO mode.

Timer 1 has higher priority over Timer 2. So if **Timer 1 Function (page 306)** is configured for OFF mode and **Timer 2 Function (page 314)** is over the same time configured for AUTO mode, controller will work in OFF mode.

Controller activates timer whenever it is powered up even in period, where timer should be already running.

Disable	The Timer is disabled.
Manual On	LBO Timer is active, but the Timer itself is disabled. ***Note:*** *This function serves for testing purposes.*
No Func	There is no any other function, only binary output of timer is activated.
Mode OFF	When this option is chosen then the binary output of timer is internally connected to the **REMOTE OFF (PAGE 580)** binary input.
Rem Start/Stop	When this option is chosen then the binary output of timer is internally connected to the **REMOTE START/STOP (PAGE 580)** binary input.

back to List of setpoints

Timer 1 Setup

Setpoint group	Scheduler	**Related FW**	1.3.0
Range [units]	[-]		
Default value	[-]	**Alternative config**	NO
Step	[-]		
Comm object	10969	**Related applications**	MRS
Config level	Standard		
Setpoint visibility	Always		
Description			

Related setpoints for timer 1 are:

- **Timer 1 Function (page 306)**
- **Timer 1 Repetition (page 308)**
- **Timer 1 First Occur. Date (page 307)**
- **Timer 1 First Occur. Time (page 308)**
- **Timer 1 Duration (page 308)**
- **Timer 1 Repeated (page 309)**
- **Timer 1 Repeat Day (page 309)**
- **Timer 1 Day (page 310)**
- **Timer 1 Repeated Day In Week (page 310)**
- **Timer 1 Repeat Day In Month (page 310)**
- **Timer 1 Repeat Week In Month (page 311)**
- **Timer 1 Refresh Period (page 312)**
- **Timer 1 Weekends (page 313)**

back to List of setpoints

Timer 1 First Occur. Date

Setpoint group	Scheduler	**Related FW**	1.3.0
Range [units]	[DD/MM/YYYY]		
Default value	01/01/2000	**Alternative config**	NO
Step	[-]		
Comm object	0	**Related applications**	MRS
Config level	Standard		
Setpoint visibility	Conditioned by the setpoint **Timer 1 Function (page 306)**		
Description			

Date of first occurrence of **Timer 1 Function (page 306)**.

back to List of setpoints

Timer 1 First Occur. Time

Setpoint group	Scheduler	**Related FW**	1.3.0
Range [units]	[HH:MM]		
Default value	00:00	**Alternative config**	NO
Step	[-]		
Comm object	0	**Related applications**	MRS
Config level	Standard		
Setpoint visibility	Conditioned by the setpoint **Timer 1 Function (page 306)**		
Description			
Time of first occurrence of **Timer 1 Function (page 306)**.			

back to List of setpoints

Timer 1 Duration

Setpoint group	Scheduler	**Related FW**	1.3.0
Range [units]	[HH:MM]		
Default value	00:00	**Alternative config**	NO
Step	[-]		
Comm object	0	**Related applications**	MRS
Config level	Standard		
Setpoint visibility	Conditioned by the setpoint **Timer 1 Function (page 306)**		
Description			
Timer 1 Function (page 306) duration time.			

back to List of setpoints

Timer 1 Repetition

Setpoint group	Scheduler	**Related FW**	1.3.0
Range [units]	Off / Once / Repeated [-]		
Default value	Off	**Alternative config**	NO
Step	[-]		
Comm object	0	**Related applications**	MRS
Config level	Standard		
Setpoint visibility	Conditioned by the setpoint **Timer 1 Function (page 306)**		
Description			

Defines repetition of **Timer 1 Function (page 306)**.

Off	**Timer 1 Function (page 306)** will not be activated.
Once	**Timer 1 Function (page 306)** will be activated only one time.
Repeated	**Timer 1 Function (page 306)** will be repeatedly activated.

back to List of setpoints

Timer 1 Repeated

Setpoint group	Scheduler	**Related FW**	1.3.0
Range [units]	Daily / Weekly / Monthly / Short Period [-]		
Default value	Daily	**Alternative config**	NO
Step	[-]		
Comm object	0	**Related applications**	MRS
Config level	Standard		
Setpoint visibility	Conditioned by the setpoint **Timer 1 Function (page 306)**		
Description			

Repeated interval of **Timer 1 Function (page 306)**.

Daily	**Timer 1 Function (page 306)** is repeated every day.
Weekly	**Timer 1 Function (page 306)** is repeated every week in chosen days.
Monthly	**Timer 1 Function (page 306)** is repeated in chosen day every month or in chosen days of chosen week of month
Short Period	**Timer 1 Function (page 306)** is repeated in adjusted period.

back to List of setpoints

Timer 1 Repeat Day

Setpoint group	Scheduler	**Related FW**	1.3.0
Range [units]	Repeated Day / Repeated Day In Week [-]		
Default value	Repeated Day	**Alternative config**	NO
Step	[-]		
Comm object	0	**Related applications**	MRS
Config level	Standard		
Setpoint visibility	Conditioned by the setpoint **Timer 1 Function (page 306)**		
Description			

Use this setpoint to adjust behavior of monthly repetition of the **Timer 1 Function (page 306)**.

Repeated Day	Chose one day in month when **Timer 1 Function (page 306)** will be activated.
Repeated Day In Week	Chose days in one week when **Timer 1 Function (page 306)** will be activated.

back to List of setpoints

Timer 1 Day

Setpoint group	Scheduler	**Related FW**	1.3.0
Range [units]	Monday / Tuesday / Wednesday / Thursday / Friday / Saturday/ Sunday[-]		
Default value	All OFF	**Alternative config**	NO
Step	[-]		
Comm object	0	**Related applications**	MRS
Config level	Standard		
Setpoint visibility	Conditioned by the setpoint **Timer 1 Function (page 306)**		
Description			
Use this setpoint to include or exclude individual days of week. To select the day use Up and Down buttons. To change the value of day use Enter button.			

back to List of setpoints

Timer 1 Repeated Day In Week

Setpoint group	Scheduler	**Related FW**	1.3.0
Range [units]	Monday / Tuesday / Wednesday / Thursday / Friday / Saturday/ Sunday[-]		
Default value	All OFF	**Alternative config**	NO
Step	[-]		
Comm object	0	**Related applications**	MRS
Config level	Standard		
Setpoint visibility	Conditioned by the setpoint **Timer 1 Function (page 306)**		
Description			
Use this setpoint to select the day of week when timer will be activated. ***Note:*** *More day can be selected. Timer will be activated on the day which happened like the first.*			

back to List of setpoints

Timer 1 Repeat Day In Month

Setpoint group	Scheduler	**Related FW**	1.3.0
Range [units]	1..31 [day]		
Default value	0	**Alternative config**	NO
Step	[-]		
Comm object	0	**Related applications**	MRS
Config level	Standard		
Setpoint visibility	Conditioned by the setpoint **Timer 1 Function (page 306)**		
Description			
Use this setpoint to chose the day in month when the **Timer 1 Function (page 306)** will be activated.			

back to List of setpoints

Timer 1 Repeat Week In Month

Setpoint group	Scheduler	**Related FW**	1.3.0
Range [units]	1 .. 5 [week]		
Default value	1 week	**Alternative config**	NO
Step	1 week		
Comm object	0	**Related applications**	MRS
Config level	Standard		
Setpoint visibility	Conditioned by the setpoint **Timer 1 Function (page 306)**		
Description			
This setpoint adjust the week of month in which the **Timer 1 Function (page 306)** will be activated.			

back to List of setpoints

Timer 1 Refresh Period

Setpoint group	Scheduler	**Related FW**	1.3.0
Range [units]	[-]		
Default value	[-]	**Alternative config**	NO
Step	[-]		
Comm object	0	**Related applications**	MRS
Config level	Standard		
Setpoint visibility	Conditioned by the setpoint **Timer 1 Function (page 306)**		

Description

Refresh period of **Timer 1 Function (page 306)**. Meaning of this setpoint depends on type of repetition adjusted in **Timer 1 Repeated (page 309)**.

Daily	Range [units]: 1 .. 1000 [day]. This setpoint adjust that every X day the timer will be activated. **Example:** If you have daily repetition and you set this setpoint to 2, then every second day from first occurrence of **Timer 1 Function (page 306)**, the **Timer 1 Function (page 306)** will be activated.
Weekly	Range [units]: 1 .. 60 [week]. This setpoint adjust that every X week the timer will be activated. **Example:** If you have weekly repetition and you set this setpoint to 2, then every second week from first occurrence of **Timer 1 Function (page 306)**, the **Timer 1 Function (page 306)** will be activated in selected days adjusted by **Timer 1 Day (page 310)**.
Monthly	Range [units]: 1 .. 12 [month]. This setpoint adjust that every X month the timer will be activated. **Example:** If you have monthly repetition and you set this setpoint to 2, then every second month from first occurrence of **Timer 1 Function (page 306)**, the **Timer 1 Function (page 306)** will be activated in selected day of month adjusted by **Timer 1 Repeat Day In Month (page 310)** or in selected days of week of month adjusted by **Timer 1 Day (page 310)** and **Timer 1 Repeat Week In Month (page 311)**.
Short Period	Range [units]: [HH:MM]. This setpoint adjust that every X short period the timer will be activated. **Example:** If you have short period repetition and you set this setpoint to 2, then every second minute from first occurrence of **Timer 1 Function (page 306)**, the **Timer 1 Function (page 306)** will be activated.

back to List of setpoints

Timer 1 Weekends

Setpoint group	Scheduler	**Related FW**	1.3.0
Range [units]	Including / Skip / Postpone [-]		
Default value	Including	**Alternative config**	NO
Step	[-]		
Comm object	0	**Related applications**	MRS
Config level	Standard		
Setpoint visibility	Conditioned by the setpoint **Timer 1 Function (page 306)**		
Description			

Behavior of **Timer 1 Function (page 306)** on weekends.

Including	**Timer 1 Function (page 306)** counter is running on the weekends and **Timer 1 Function (page 306)** can be active.
Skip	**Timer 1 Function (page 306)** counter is running on the weekends but **Timer 1 Function (page 306)** isn't active.
Postpone	**Timer 1 Function (page 306)** counter isn't running on the weekends and **Timer 1 Function (page 306)** isn't active. If the activation of timer is counted on the weekend, than timer will be activated after weekend. Another activation of timer is counted from original date of first occurrence date.

back to List of setpoints

Subgroup: Timer 2

Timer 2 Function

Setpoint group	Scheduler	**Related FW**	1.3.0
Range [units]	Disable / Manual On / No Func / Rem Start/Stop / Auto Run / Mode OFF [-]		
Default value	No Func	**Alternative config**	NO
Step	[-]		
Comm object	15359	**Related applications**	MRS
Config level	Standard		
Setpoint visibility	Always		
Description			

Note: *It is possible to choose from following Timer functions. Binary output* ***EXERCISE TIMER 2 (PAGE 600)*** *is always activated when Timer is active regardless of chosen timer function. Timer functions require controller running in AUTO mode.*

Timer 1 has higher priority over Timer 2. So if **Timer 1 Function (page 306)** is configured for OFF mode and **Timer 2 Function (page 314)** is over the same time configured for AUTO mode, controller will work in OFF mode.

Controller activates timer whenever it is powered up even in period, where timer should be already running.

Disable	The Timer is disabled.
Manual On	LBO Timer is active, but the Timer itself is disabled. ***Note:*** *This function serves for testing purposes.*
No Func	There is no any other function, only binary output of timer is activated.
Mode OFF	When this option is chosen then the binary output of timer is internally connected to the **REMOTE OFF (PAGE 580)** binary input.
Rem Start/Stop	When this option is chosen then the binary output of timer is internally connected to the **REMOTE START/STOP (PAGE 580)** binary input.

back to List of setpoints

Timer 2 Setup

Setpoint group	Scheduler	**Related FW**	1.3.0
Range [units]	[-]		
Default value	[-]	**Alternative config**	NO
Step	[-]		
Comm object	10970	**Related applications**	MRS
Config level	Standard		
Setpoint visibility	Always		
Description			

Related setpoints for timer 2 are:

- **Timer 2 Function (page 314)**
- **Timer 2 Repetition (page 316)**
- **Timer 2 First Occur. Date (page 315)**
- **Timer 2 First Occur. Time (page 316)**
- **Timer 2 Duration (page 316)**
- **Timer 2 Repeated (page 317)**
- **Timer 2 Repeat Day (page 317)**
- **Timer 2 Day (page 318)**
- **Timer 2 Repeated Day In Week (page 318)**
- **Timer 2 Repeat Day In Month (page 318)**
- **Timer 2 Repeat Week In Month (page 319)**
- **Timer 2 Refresh Period (page 320)**
- **Timer 2 Weekends (page 321)**

back to List of setpoints

Timer 2 First Occur. Date

Setpoint group	Scheduler	**Related FW**	1.3.0
Range [units]	[DD/MM/YYYY]		
Default value	01/01/2000	**Alternative config**	NO
Step	[-]		
Comm object	0	**Related applications**	MRS
Config level	Standard		
Setpoint visibility	Conditioned by the setpoint **Timer 2 Function (page 314)**		
Description			

Date of first occurrence of**Timer 2 Function (page 314)**.

back to List of setpoints

Timer 2 First Occur. Time

Setpoint group	Scheduler	**Related FW**	1.3.0
Range [units]	[HH:MM]		
Default value	00:00	**Alternative config**	NO
Step	[-]		
Comm object	0	**Related applications**	MRS
Config level	Standard		
Setpoint visibility	Conditioned by the setpoint **Timer 2 Function (page 314)**		
Description			
Time of first occurrence of **Timer 2 Function (page 314)**.			

back to List of setpoints

Timer 2 Duration

Setpoint group	Scheduler	**Related FW**	1.3.0
Range [units]	[HH:MM]		
Default value	00:00	**Alternative config**	NO
Step	[-]		
Comm object	0	**Related applications**	MRS
Config level	Standard		
Setpoint visibility	Conditioned by the setpoint **Timer 2 Function (page 314)**		
Description			
Timer 2 Function (page 314) duration time.			

back to List of setpoints

Timer 2 Repetition

Setpoint group	Scheduler	**Related FW**	1.3.0
Range [units]	Off / Once / Repeated [-]		
Default value	Off	**Alternative config**	NO
Step	[-]		
Comm object	0	**Related applications**	MRS
Config level	Standard		
Setpoint visibility	Conditioned by the setpoint **Timer 2 Function (page 314)**		
Description			
Defines repetition of **Timer 2 Function (page 314)**.			

Off	**Timer 2 Function (page 314)** will not be activated.
Once	**Timer 2 Function (page 314)** will be activated only one time.
Repeated	**Timer 2 Function (page 314)** will be repeatedly activated.

back to List of setpoints

Timer 2 Repeated

Setpoint group	Scheduler	**Related FW**	1.3.0
Range [units]	Daily / Weekly / Monthly / Short Period [-]		
Default value	Daily	**Alternative config**	NO
Step	[-]		
Comm object	0	**Related applications**	MRS
Config level	Standard		
Setpoint visibility	Conditioned by the setpoint **Timer 2 Function (page 314)**		
Description			

Repeated interval of **Timer 2 Function (page 314)**.

Daily	**Timer 2 Function (page 314)** is repeated every day.
Weekly	**Timer 2 Function (page 314)** is repeated every week in chosen days.
Monthly	**Timer 2 Function (page 314)** is repeated in chosen day every month or in chosen days of chosen week of month
Short Period	**Timer 2 Function (page 314)** is repeated in adjusted period.

back to List of setpoints

Timer 2 Repeat Day

Setpoint group	Scheduler	**Related FW**	1.3.0
Range [units]	Repeated Day / Repeated Day In Week [-]		
Default value	Repeated Day	**Alternative config**	NO
Step	[-]		
Comm object	0	**Related applications**	MRS
Config level	Standard		
Setpoint visibility	Conditioned by the setpoint **Timer 2 Function (page 314)**		
Description			

Use this setpoint to adjust behavior of monthly repetition of the **Timer 2 Function (page 314)**.

Repeated Day	Chose one day in month when **Timer 2 Function (page 314)** will be activated.
Repeated Day In Week	Chose days in one week when **Timer 2 Function (page 314)** will be activated.

back to List of setpoints

Timer 2 Day

Setpoint group	Scheduler	**Related FW**	1.3.0
Range [units]	Monday / Tuesday / Wednesday / Thursday / Friday / Saturday/ Sunday[-]		
Default value	All OFF	**Alternative config**	NO
Step	[-]		
Comm object	0	**Related applications**	MRS
Config level	Standard		
Setpoint visibility	Conditioned by the setpoint **Timer 2 Function (page 314)**		
Description			
Use this setpoint to include or exclude individual days of week. To select the day use Up and Down buttons. To change the value of day use Enter button.			

back to List of setpoints

Timer 2 Repeated Day In Week

Setpoint group	Scheduler	**Related FW**	1.3.0
Range [units]	Monday / Tuesday / Wednesday / Thursday / Friday / Saturday/ Sunday[-]		
Default value	All OFF	**Alternative config**	NO
Step	[-]		
Comm object	0	**Related applications**	MRS
Config level	Standard		
Setpoint visibility	Conditioned by the setpoint **Timer 2 Function (page 314)**		
Description			
Use this setpoint to select the day of week when timer will be activated. ***Note:*** *More day can be selected. Timer will be activated on the day which happened like the first.*			

back to List of setpoints

Timer 2 Repeat Day In Month

Setpoint group	Scheduler	**Related FW**	1.3.0
Range [units]	1..31 [day]		
Default value	0	**Alternative config**	NO
Step	[-]		
Comm object	0	**Related applications**	MRS
Config level	Standard		
Setpoint visibility	Conditioned by the setpoint **Timer 2 Function (page 314)**		
Description			
Use this setpoint to chose the day in month when the **Timer 2 Function (page 314)** will be activated.			

back to List of setpoints

Timer 2 Repeat Week In Month

Setpoint group	Scheduler	**Related FW**	1.3.0
Range [units]	1 .. 5 [week]		
Default value	1 week	**Alternative config**	NO
Step	1 week		
Comm object	0	**Related applications**	MRS
Config level	Standard		
Setpoint visibility	Conditioned by the setpoint **Timer 2 Function (page 314)**		
Description			
This setpoint adjust the week of month in which the **Timer 2 Function (page 314)** will be activated.			

back to List of setpoints

Timer 2 Refresh Period

Setpoint group	Scheduler	**Related FW**	1.3.0
Range [units]	[-]		
Default value	[-]	**Alternative config**	NO
Step	[-]		
Comm object	0	**Related applications**	MRS
Config level	Standard		
Setpoint visibility	Conditioned by the setpoint **Timer 2 Function (page 314)**		

Description

Refresh period of **Timer 2 Function (page 314)**. Meaning of this setpoint depends on type of repetition adjusted in **Timer 2 Repeated (page 317)**.

Daily	Range [units]: 1 .. 1000 [day]. This setpoint adjust that every X day the timer will be activated. **Example:** If you have daily repetition and you set this setpoint to 2, then every second day from first occurrence of **Timer 2 Function (page 314)**, the **Timer 2 Function (page 314)** will be activated.
Weekly	Range [units]: 1 .. 60 [week]. This setpoint adjust that every X week the timer will be activated. **Example:** If you have weekly repetition and you set this setpoint to 2, then every second week from first occurrence of **Timer 2 Function (page 314)**, the **Timer 2 Function (page 314)** will be activated in selected days adjusted by **Timer 2 Day (page 318)**.
Monthly	Range [units]: 1 .. 12 [month]. This setpoint adjust that every X month the timer will be activated. **Example:** If you have monthly repetition and you set this setpoint to 2, then every second month from first occurrence of **Timer 2 Function (page 314)**, the **Timer 2 Function (page 314)** will be activated in selected day of month adjusted by **Timer 2 Repeat Day In Month (page 318)** or in selected days of week of month adjusted by **Timer 2 Day (page 318)** and **Timer 2 Repeat Week In Month (page 319)**.
Short Period	Range [units]: [HH:MM]. This setpoint adjust that every X short period the timer will be activated. **Example:** If you have short period repetition and you set this setpoint to 2, then every second minute from first occurrence of **Timer 2 Function (page 314)**, the **Timer 2 Function (page 314)** will be activated.

back to List of setpoints

Timer 2 Weekends

Setpoint group	Scheduler	**Related FW**	1.3.0
Range [units]	Including / Skip / Postpone [-]		
Default value	Including	**Alternative config**	NO
Step	[-]		
Comm object	0	**Related applications**	MRS
Config level	Standard		
Setpoint visibility	Conditioned by the setpoint **Timer 2 Function (page 314)**		
Description			

Behavior of **Timer 2 Function (page 314)** on weekends.

Including	**Timer 2 Function (page 314)** counter is running on the weekends and **Timer 2 Function (page 314)** can be active.
Skip	**Timer 2 Function (page 314)** counter is running on the weekends but **Timer 2 Function (page 314)** isn't active.
Postpone	**Timer 2 Function (page 314)** counter isn't running on the weekends and **Timer 2 Function (page 314)** isn't active. If the activation of timer is counted on the weekend, than timer will be activated after weekend. Another activation of timer is counted from original date of first occurrence date.

back to List of setpoints

Subgroup: Timer 3

Timer 3 Function

Setpoint group	Scheduler	**Related FW**	1.3.0
Range [units]	Disable / Manual On / No Func / Rem Start/Stop / Auto Run / Mode OFF [-]		
Default value	No Func	**Alternative config**	NO
Step	[-]		
Comm object	15360	**Related applications**	MRS
Config level	Standard		
Setpoint visibility	Always		
Description			

It is possible to choose from following Timer functions. Binary output **EXERCISE TIMER 3 (PAGE 600)** is always activated when Timer is active regardless of chosen timer function. Timer functions require controller running in AUTO mode.

Timer 1 has higher priority over Timer 3. So if **Timer 3 Function (page 322)** is configured for OFF mode and **Timer 3 Function (page 322)** is over the same time configured for AUTO mode, controller will work in OFF mode.

Controller activates timer whenever it is powered up even in period, where timer should be already running.

Disable	The Timer is disabled.
Manual On	LBO Timer is active, but the Timer itself is disabled. ***Note:*** *This function serves for testing purposes.*
No Func	There is no any other function, only binary output of timer is activated.
Mode OFF	When this option is chosen then the binary output of timer is internally connected to the **REMOTE OFF (PAGE 580)** binary input.
Rem Start/Stop	When this option is chosen then the binary output of timer is internally connected to the **REMOTE START/STOP (PAGE 580)** binary input.

back to List of setpoints

Timer 3 Setup

Setpoint group	Scheduler	**Related FW**	1.3.0
Range [units]	[-]		
Default value	[-]	**Alternative config**	NO
Step	[-]		
Comm object	10971	**Related applications**	MRS
Config level	Standard		
Setpoint visibility	Always		
Description			

Related setpoints for timer 3 are:

- **Timer 3 Function (page 322)**
- **Timer 3 Repetition (page 324)**
- **Timer 3 First Occur. Date (page 323)**
- **Timer 3 Duration (page 324)**
- **Timer 3 Repeated (page 325)**
- **Timer 3 Repeat Day (page 325)**
- **Timer 3 Day (page 326)**
- **Timer 3 Repeated Day In Week (page 326)**
- **Timer 3 Repeat Day In Month (page 326)**
- **Timer 3 Repeat Week In Month (page 327)**
- **Timer 3 Refresh Period (page 328)**
- **Timer 3 Weekends (page 329)**

back to List of setpoints

Timer 3 First Occur. Date

Setpoint group	Scheduler	**Related FW**	1.3.0
Range [units]	[DD/MM/YYYY]		
Default value	01/01/2000	**Alternative config**	NO
Step	[-]		
Comm object	0	**Related applications**	MRS
Config level	Standard		
Setpoint visibility	Conditioned by the setpoint **Timer 3 Function (page 322)**		
Description			

Date of first occurrence of**Timer 3 Function (page 322)**.

back to List of setpoints

Timer 3 First Occur. Time

Setpoint group	Scheduler	**Related FW**	1.3.0
Range [units]	[HH:MM]		
Default value	00:00	**Alternative config**	NO
Step	[-]		
Comm object	0	**Related applications**	MRS
Config level	Standard		
Setpoint visibility	Conditioned by the setpoint **Timer 3 Function (page 322)**		
Description			
Time of first occurrence of **Timer 3 Function (page 322)**.			

back to List of setpoints

Timer 3 Duration

Setpoint group	Scheduler	**Related FW**	1.3.0
Range [units]	[HH:MM]		
Default value	00:00	**Alternative config**	NO
Step	[-]		
Comm object	0	**Related applications**	MRS
Config level	Standard		
Setpoint visibility	Conditioned by the setpoint **Timer 3 Function (page 322)**		
Description			
Timer 3 Function (page 322) duration time.			

back to List of setpoints

Timer 3 Repetition

Setpoint group	Scheduler	**Related FW**	1.3.0
Range [units]	Off / Once / Repeated [-]		
Default value	Off	**Alternative config**	NO
Step	[-]		
Comm object	0	**Related applications**	MRS
Config level	Standard		
Setpoint visibility	Conditioned by the setpoint **Timer 3 Function (page 322)**		
Description			
Defines repetition of **Timer 3 Function (page 322)**.			

Off	**Timer 3 Function (page 322)** will not be activated.
Once	**Timer 3 Function (page 322)** will be activated only one time.
Repeated	**Timer 3 Function (page 322)** will be repeatedly activated.

back to List of setpoints

Timer 3 Repeated

Setpoint group	Scheduler	**Related FW**	1.3.0
Range [units]	Daily / Weekly / Monthly / Short Period [-]		
Default value	Daily	**Alternative config**	NO
Step	[-]		
Comm object	0	**Related applications**	MRS
Config level	Standard		
Setpoint visibility	Conditioned by the setpoint **Timer 3 Function (page 322)**		
Description			

Repeated interval of **Timer 3 Function (page 322)**.

Daily	**Timer 3 Function (page 322)** is repeated every day.
Weekly	**Timer 3 Function (page 322)** is repeated every week in chosen days.
Monthly	**Timer 3 Function (page 322)** is repeated in chosen day every month or in chosen days of chosen week of month
Short Period	**Timer 3 Function (page 322)** is repeated in adjusted period.

back to List of setpoints

Timer 3 Repeat Day

Setpoint group	Scheduler	**Related FW**	1.3.0
Range [units]	Repeated Day / Repeated Day In Week [-]		
Default value	Repeated Day	**Alternative config**	NO
Step	[-]		
Comm object	0	**Related applications**	MRS
Config level	Standard		
Setpoint visibility	Conditioned by the setpoint **Timer 3 Function (page 322)**		
Description			

Use this setpoint to adjust behavior of monthly repetition of the **Timer 3 Function (page 322)**.

Repeated Day	Chose one day in month when **Timer 3 Function (page 322)** will be activated.
Repeated Day In Week	Chose days in one week when **Timer 3 Function (page 322)** will be activated.

back to List of setpoints

Timer 3 Day

Setpoint group	Scheduler	**Related FW**	1.3.0
Range [units]	Monday / Tuesday / Wednesday / Thursday / Friday / Saturday/ Sunday[-]		
Default value	All OFF	**Alternative config**	NO
Step	[-]		
Comm object	0	**Related applications**	MRS
Config level	Standard		
Setpoint visibility	Conditioned by the setpoint **Timer 3 Function (page 322)**		
Description			
Use this setpoint to include or exclude individual days of week. To select the day use Up and Down buttons. To change the value of day use Enter button.			

back to List of setpoints

Timer 3 Repeated Day In Week

Setpoint group	Scheduler	**Related FW**	1.3.0
Range [units]	Monday / Tuesday / Wednesday / Thursday / Friday / Saturday/ Sunday[-]		
Default value	All OFF	**Alternative config**	NO
Step	[-]		
Comm object	0	**Related applications**	MRS
Config level	Standard		
Setpoint visibility	Conditioned by the setpoint **Timer 3 Function (page 322)**		
Description			
Use this setpoint to select the day of week when timer will be activated. ***Note:*** *More day can be selected. Timer will be activated on the day which happened like the first.*			

back to List of setpoints

Timer 3 Repeat Day In Month

Setpoint group	Scheduler	**Related FW**	1.3.0
Range [units]	1..31 [day]		
Default value	0	**Alternative config**	NO
Step	[-]		
Comm object	0	**Related applications**	MRS
Config level	Standard		
Setpoint visibility	Conditioned by the setpoint **Timer 3 Function (page 322)**		
Description			
Use this setpoint to chose the day in month when the **Timer 3 Function (page 322)** will be activated.			

back to List of setpoints

Timer 3 Repeat Week In Month

Setpoint group	Scheduler	**Related FW**	1.3.0
Range [units]	1 .. 5 [week]		
Default value	1 week	**Alternative config**	NO
Step	1 week		
Comm object	0	**Related applications**	MRS
Config level	Standard		
Setpoint visibility	Conditioned by the setpoint **Timer 3 Function (page 322)**		
Description			
This setpoint adjust the week of month in which the **Timer 3 Function (page 322)** will be activated.			

back to List of setpoints

Timer 3 Refresh Period

Setpoint group	Scheduler	**Related FW**	1.3.0
Range [units]	[-]		
Default value	[-]	**Alternative config**	NO
Step	[-]		
Comm object	0	**Related applications**	MRS
Config level	Standard		
Setpoint visibility	Conditioned by the setpoint **Timer 3 Function (page 322)**		
Description			

Refresh period of **Timer 3 Function (page 322)**. Meaning of this setpoint depends on type of repetition adjusted in **Timer 3 Repeated (page 325)**.

Daily	Range [units]: 1 .. 1000 [day]. This setpoint adjust that every X day the timer will be activated. **Example:** If you have daily repetition and you set this setpoint to 3, then every second day from first occurrence of **Timer 3 Function (page 322)**, the **Timer 3 Function (page 322)** will be activated.
Weekly	Range [units]: 1 .. 60 [week]. This setpoint adjust that every X week the timer will be activated. **Example:** If you have weekly repetition and you set this setpoint to 3, then every second week from first occurrence of **Timer 3 Function (page 322)**, the **Timer 3 Function (page 322)** will be activated in selected days adjusted by **Timer 3 Day (page 326)**.
Monthly	Range [units]: 1 .. 12 [month]. This setpoint adjust that every X month the timer will be activated. **Example:** If you have monthly repetition and you set this setpoint to 3, then every second month from first occurrence of **Timer 3 Function (page 322)**, the **Timer 3 Function (page 322)** will be activated in selected day of month adjusted by **Timer 3 Repeat Day In Month (page 326)** or in selected days of week of month adjusted by **Timer 3 Day (page 326)** and **Timer 3 Repeat Week In Month (page 327)**.
Short Period	Range [units]: [HH:MM]. This setpoint adjust that every X short period the timer will be activated. **Example:** If you have short period repetition and you set this setpoint to 3, then every second minute from first occurrence of **Timer 3 Function (page 322)**, the **Timer 3 Function (page 322)** will be activated.

back to List of setpoints

Timer 3 Weekends

Setpoint group	Scheduler	**Related FW**	1.3.0
Range [units]	Including / Skip / Postpone [-]		
Default value	Including	**Alternative config**	NO
Step	[-]		
Comm object	0	**Related applications**	MRS
Config level	Standard		
Setpoint visibility	Conditioned by the setpoint **Timer 3 Function (page 322)**		
Description			

Behavior of **Timer 3 Function (page 322)** on weekends.

Including	**Timer 3 Function (page 322)** counter is running on the weekends and **Timer 3 Function (page 322)** can be active.
Skip	**Timer 3 Function (page 322)** counter is running on the weekends but **Timer 3 Function (page 322)** isn't active.
Postpone	**Timer 3 Function (page 322)** counter isn't running on the weekends and **Timer 3 Function (page 322)** isn't active. If the activation of timer is counted on the weekend, than timer will be activated after weekend. Another activation of timer is counted from original date of first occurrence date.

back to List of setpoints

Subgroup: Timer 4

Timer 4 Function

Setpoint group	Scheduler	**Related FW**	1.3.0
Range [units]	Disable / Manual On / No Func / Rem Start/Stop / Auto Run / Mode OFF [-]		
Default value	No Func	**Alternative config**	NO
Step	[-]		
Comm object	15361	**Related applications**	MRS
Config level	Standard		
Setpoint visibility	Always		
Description			

It is possible to choose from following Timer functions. Binary output **EXERCISE TIMER 4 (PAGE 600)** is always activated when Timer is active regardless of chosen timer function. Timer functions require controller running in AUTO mode.

Timer 1 has higher priority over Timer 2. So if **Timer 4 Function (page 330)** is configured for OFF mode and **Timer 4 Function (page 330)** is over the same time configured for AUTO mode, controller will work in OFF mode.

Controller activates timer whenever it is powered up even in period, where timer should be already running.

Disable	The Timer is disabled.
Manual On	LBO Timer is active, but the Timer itself is disabled. ***Note:*** *This function serves for testing purposes.*
No Func	There is no any other function, only binary output of timer is activated.
Mode OFF	When this option is chosen then the binary output of timer is internally connected to the **REMOTE OFF (PAGE 580)** binary input.
Rem Start/Stop	When this option is chosen then the binary output of timer is internally connected to the **REMOTE START/STOP (PAGE 580)** binary input.

back to List of setpoints

Timer 4 Setup

Setpoint group	Scheduler	**Related FW**	1.3.0
Range [units]	[-]		
Default value	[-]	**Alternative config**	NO
Step	[-]		
Comm object	10973	**Related applications**	MRS
Config level	Standard		
Setpoint visibility	Always		
Description			

Related setpoints for timer 4 are:

- **Timer 4 Function (page 330)**
- **Timer 4 Repetition (page 332)**
- **Timer 4 First Occur. Date (page 331)**
- **Timer 4 First Occur. Time (page 332)**
- **Timer 4 Duration (page 332)**
- **Timer 4 Repeated (page 333)**
- **Timer 4 Repeat Day (page 333)**
- **Timer 4 Day (page 334)**
- **Timer 4 Repeated Day In Week (page 334)**
- **Timer 4 Repeat Day In Month (page 334)**
- **Timer 4 Repeat Week In Month (page 335)**
- **Timer 4 Refresh Period (page 336)**
- **Timer 4 Weekends (page 337)**

back to List of setpoints

Timer 4 First Occur. Date

Setpoint group	Scheduler	**Related FW**	1.3.0
Range [units]	[DD/MM/YYYY]		
Default value	01/01/2000	**Alternative config**	NO
Step	[-]		
Comm object	0	**Related applications**	MRS
Config level	Standard		
Setpoint visibility	Conditioned by the setpoint **Timer 4 Function (page 330)**		
Description			

Date of first occurrence of**Timer 4 Function (page 330)**.

back to List of setpoints

Timer 4 First Occur. Time

Setpoint group	Scheduler	**Related FW**	1.3.0
Range [units]	[HH:MM]		
Default value	00:00	**Alternative config**	NO
Step	[-]		
Comm object	0	**Related applications**	MRS
Config level	Standard		
Setpoint visibility	Conditioned by the setpoint **Timer 4 Function (page 330)**		
Description			
Time of first occurrence of **Timer 4 Function (page 330)**.			

back to List of setpoints

Timer 4 Duration

Setpoint group	Scheduler	**Related FW**	1.3.0
Range [units]	[HH:MM]		
Default value	00:00	**Alternative config**	NO
Step	[-]		
Comm object	0	**Related applications**	MRS
Config level	Standard		
Setpoint visibility	Conditioned by the setpoint **Timer 4 Function (page 330)**		
Description			
Timer 4 Function (page 330) duration time.			

back to List of setpoints

Timer 4 Repetition

Setpoint group	Scheduler	**Related FW**	1.3.0
Range [units]	Off / Once / Repeated [-]		
Default value	Off	**Alternative config**	NO
Step	[-]		
Comm object	0	**Related applications**	MRS
Config level	Standard		
Setpoint visibility	Conditioned by the setpoint **Timer 4 Function (page 330)**		
Description			
Defines repetition of **Timer 4 Function (page 330)**.			

Off	**Timer 4 Function (page 330)** will not be activated.
Once	**Timer 4 Function (page 330)** will be activated only one time.
Repeated	**Timer 4 Function (page 330)** will be repeatedly activated.

back to List of setpoints

Timer 4 Repeated

Setpoint group	Scheduler	**Related FW**	1.3.0
Range [units]	Daily / Weekly / Monthly / Short Period [-]		
Default value	Daily	**Alternative config**	NO
Step	[-]		
Comm object	0	**Related applications**	MRS
Config level	Standard		
Setpoint visibility	Conditioned by the setpoint **Timer 4 Function (page 330)**		
Description			

Repeated interval of **Timer 4 Function (page 330)**.

Daily	**Timer 4 Function (page 330)** is repeated every day.
Weekly	**Timer 4 Function (page 330)** is repeated every week in chosen days.
Monthly	**Timer 4 Function (page 330)** is repeated in chosen day every month or in chosen days of chosen week of month
Short Period	**Timer 4 Function (page 330)** is repeated in adjusted period.

back to List of setpoints

Timer 4 Repeat Day

Setpoint group	Scheduler	**Related FW**	1.3.0
Range [units]	Repeated Day / Repeated Day In Week [-]		
Default value	Repeated Day	**Alternative config**	NO
Step	[-]		
Comm object	0	**Related applications**	MRS
Config level	Standard		
Setpoint visibility	Conditioned by the setpoint **Timer 4 Function (page 330)**		
Description			

Use this setpoint to adjust behavior of monthly repetition of the **Timer 4 Function (page 330)**.

Repeated Day	Chose one day in month when **Timer 4 Function (page 330)** will be activated.
Repeated Day In Week	Chose days in one week when **Timer 4 Function (page 330)** will be activated.

back to List of setpoints

Timer 4 Day

Setpoint group	Scheduler	**Related FW**	1.3.0
Range [units]	Monday / Tuesday / Wednesday / Thursday / Friday / Saturday/ Sunday[-]		
Default value	All OFF	**Alternative config**	NO
Step	[-]		
Comm object	0	**Related applications**	MRS
Config level	Standard		
Setpoint visibility	Conditioned by the setpoint **Timer 4 Function (page 330)**		
Description			
Use this setpoint to include or exclude individual days of week. To select the day use Up and Down buttons. To change the value of day use Enter button.			

back to List of setpoints

Timer 4 Repeated Day In Week

Setpoint group	Scheduler	**Related FW**	1.3.0
Range [units]	Monday / Tuesday / Wednesday / Thursday / Friday / Saturday/ Sunday[-]		
Default value	All OFF	**Alternative config**	NO
Step	[-]		
Comm object	0	**Related applications**	MRS
Config level	Standard		
Setpoint visibility	Conditioned by the setpoint **Timer 4 Function (page 330)**		
Description			
Use this setpoint to select the day of week when timer will be activated. ***Note:*** *More day can be selected. Timer will be activated on the day which happened like the first.*			

back to List of setpoints

Timer 4 Repeat Day In Month

Setpoint group	Scheduler	**Related FW**	1.3.0
Range [units]	1..31 [day]		
Default value	0	**Alternative config**	NO
Step	[-]		
Comm object	0	**Related applications**	MRS
Config level	Standard		
Setpoint visibility	Conditioned by the setpoint **Timer 4 Function (page 330)**		
Description			
Use this setpoint to chose the day in month when the **Timer 4 Function (page 330)** will be activated.			

back to List of setpoints

Timer 4 Repeat Week In Month

Setpoint group	Scheduler	**Related FW**	1.3.0
Range [units]	1 .. 5 [week]		
Default value	1 week	**Alternative config**	NO
Step	1 week		
Comm object	0	**Related applications**	MRS
Config level	Standard		
Setpoint visibility	Conditioned by the setpoint **Timer 4 Function (page 330)**		
Description			
This setpoint adjust the week of month in which the **Timer 4 Function (page 330)** will be activated.			

back to List of setpoints

Timer 4 Refresh Period

Setpoint group	Scheduler	**Related FW**	1.3.0
Range [units]	[-]		
Default value	[-]	**Alternative config**	NO
Step	[-]		
Comm object	0	**Related applications**	MRS
Config level	Standard		
Setpoint visibility	Conditioned by the setpoint **Timer 4 Function (page 330)**		

Description

Refresh period of **Timer 4 Function (page 330)**. Meaning of this setpoint depends on type of repetition adjusted in **Timer 4 Repeated (page 333)**.

Daily	Range [units]: 1 .. 1000 [day]. This setpoint adjust that every X day the timer will be activated. **Example:** If you have daily repetition and you set this setpoint to 4, then every second day from first occurrence of **Timer 4 Function (page 330)**, the **Timer 4 Function (page 330)** will be activated.
Weekly	Range [units]: 1 .. 60 [week]. This setpoint adjust that every X week the timer will be activated. **Example:** If you have weekly repetition and you set this setpoint to 4, then every second week from first occurrence of **Timer 4 Function (page 330)**, the **Timer 4 Function (page 330)** will be activated in selected days adjusted by **Timer 4 Day (page 334)**.
Monthly	Range [units]: 1 .. 12 [month]. This setpoint adjust that every X month the timer will be activated. **Example:** If you have monthly repetition and you set this setpoint to 4, then every second month from first occurrence of **Timer 4 Function (page 330)**, the **Timer 4 Function (page 330)** will be activated in selected day of month adjusted by **Timer 4 Repeat Day In Month (page 334)** or in selected days of week of month adjusted by **Timer 4 Day (page 334)** and **Timer 4 Repeat Week In Month (page 335)**.
Short Period	Range [units]: [HH:MM]. This setpoint adjust that every X short period the timer will be activated. **Example:** If you have short period repetition and you set this setpoint to 4, then every second minute from first occurrence of **Timer 4 Function (page 330)**, the **Timer 4 Function (page 330)** will be activated.

back to List of setpoints

Timer 4 Weekends

Setpoint group	Scheduler	**Related FW**	1.3.0
Range [units]	Including / Skip / Postpone [-]		
Default value	Including	**Alternative config**	NO
Step	[-]		
Comm object	0	**Related applications**	MRS
Config level	Standard		
Setpoint visibility	Conditioned by the setpoint **Timer 4 Function (page 330)**		
Description			

Behavior of **Timer 4 Function (page 330)** on weekends.

Including	**Timer 4 Function (page 330)** counter is running on the weekends and **Timer 4 Function (page 330)** can be active.
Skip	**Timer 4 Function (page 330)** counter is running on the weekends but **Timer 4 Function (page 330)** isn't active.
Postpone	**Timer 4 Function (page 330)** counter isn't running on the weekends and **Timer 4 Function (page 330)** isn't active. If the activation of timer is counted on the weekend, than timer will be activated after weekend. Another activation of timer is counted from original date of first occurrence date.

back to List of setpoints

Subgroup: Timer 5

Timer 5 Function

Setpoint group	Scheduler	**Related FW**	1.3.0
Range [units]	Disable / Manual On / No Func/ Rem Start/Stop / Auto Run / Mode OFF [-]		
Default value	Disable	**Alternative config**	YES
Step	[-]		
Comm object	15362	**Related applications**	MRS
Config level	Standard		
Setpoint visibility	Always		
Description			

This setpoint defines and enables the function of the Timer 5. The functions which are supposed to change the Controller Mode requires controller running in AUTO mode. The activation condition of the Timer is configured via setpoint **Timer 5 Setup (page 339)**.

Once the Timer is activated the LBO **EXERCISE TIMER 5 (PAGE 601)** is closed regardless of chosen timer function. If the CU is switched off when the Timer should be activated, the Timer will be activated immediately after the CU is switched on if the Timer condition is still fulfilled.

> **IMPORTANT: The LBO is activated always when the Timer should be activated e.g. even when controller is in different mode than AUTO.**

> **IMPORTANT: In case that Timer 1, Timer 2, etc. should be activated at the same time, the Timer with selected higher priority function is executed.**

Disable	The Timer is disabled.
Manual On	LBO Timer is active, but the Timer itself is disabled. ***Note:*** *This function serves for testing purposes.*
No Func	There is no any other function, only binary output of timer is activated.
Mode OFF	When this option is chosen then the binary output of timer is internally connected to the **REMOTE OFF (PAGE 580)** binary input.
Rem Start/Stop	When this option is chosen then the binary output of timer is internally connected to the **REMOTE START/STOP (PAGE 580)** binary input.

back to List of setpoints

Timer 5 Setup

Setpoint group	Scheduler	**Related FW**	1.3.0
Range [units]	N/A [-]		
Default value	N/A [-]	**Alternative config**	NO
Step	N/A [-]		
Comm object	10974	**Related applications**	MRS
Config level	Standard		
Setpoint visibility	Only if **Timer 5 Function (page 338)** != Disabled or Manual On		
Description			
Use this setpoint to setup the exercise Timer 5. See **Exercise timers (page 123)** for step by step manual.			

back to List of setpoints

Timer 5 First Occur. Date

Setpoint group	Scheduler	**Related FW**	1.3.0
Range [units]	[DD/MM/YYYY]		
Default value	01/01/2000	**Alternative config**	NO
Step	[-]		
Comm object	0	**Related applications**	MRS
Config level	Standard		
Setpoint visibility	Conditioned by the setpoint **Timer 5 Function (page 338)**		
Description			
Date of first occurrence of **Timer 5 Function (page 338)**.			

back to List of setpoints

Timer 5 First Occur. Time

Setpoint group	Scheduler	**Related FW**	1.3.0
Range [units]	[HH:MM]		
Default value	00:00	**Alternative config**	NO
Step	[-]		
Comm object	0	**Related applications**	MRS
Config level	Standard		
Setpoint visibility	Conditioned by the setpoint **Timer 5 Function (page 338)**		
Description			
Time of first occurrence of **Timer 5 Function (page 338)**.			

back to List of setpoints

Timer 5 Duration

Setpoint group	Scheduler	**Related FW**	1.3.0
Range [units]	[HH:MM]		
Default value	00:00	**Alternative config**	NO
Step	[-]		
Comm object	0	**Related applications**	MRS
Config level	Standard		
Setpoint visibility	Conditioned by the setpoint **Timer 5 Function (page 338)**		
Description			
Timer 5 Function (page 338) duration time.			

back to List of setpoints

Timer 5 Repetition

Setpoint group	Scheduler	**Related FW**	1.3.0
Range [units]	Off / Once / Repeated [-]		
Default value	Off	**Alternative config**	NO
Step	[-]		
Comm object	0	**Related applications**	MRS
Config level	Standard		
Setpoint visibility	Conditioned by the setpoint **Timer 5 Function (page 338)**		
Description			

Defines repetition of **Timer 5 Function (page 338)**.

Off	**Timer 5 Function (page 338)** will not be activated.
Once	**Timer 5 Function (page 338)** will be activated only one time.
Repeated	**Timer 5 Function (page 338)** will be repeatedly activated.

back to List of setpoints

Timer 5 Repeated

Setpoint group	Scheduler	**Related FW**	1.3.0
Range [units]	Daily / Weekly / Monthly / Short Period [-]		
Default value	Daily	**Alternative config**	NO
Step	[-]		
Comm object	0	**Related applications**	MRS
Config level	Standard		
Setpoint visibility	Conditioned by the setpoint **Timer 5 Function (page 338)**		
Description			

Repeated interval of **Timer 5 Function (page 338)**.

Daily	**Timer 5 Function (page 338)** is repeated every day.
Weekly	**Timer 5 Function (page 338)** is repeated every week in chosen days.
Monthly	**Timer 5 Function (page 338)** is repeated in chosen day every month or in chosen days of chosen week of month
Short Period	**Timer 5 Function (page 338)** is repeated in adjusted period.

back to List of setpoints

Timer 5 Repeat Day

Setpoint group	Scheduler	**Related FW**	1.3.0
Range [units]	Repeated Day / Repeated Day In Week [-]		
Default value	Repeated Day	**Alternative config**	NO
Step	[-]		
Comm object	0	**Related applications**	MRS
Config level	Standard		
Setpoint visibility	Conditioned by the setpoint **Timer 5 Function (page 338)**		
Description			

Use this setpoint to adjust behavior of monthly repetition of the **Timer 5 Function (page 338)**.

Repeated Day	Chose one day in month when **Timer 5 Function (page 338)** will be activated.
Repeated Day In Week	Chose days in one week when **Timer 5 Function (page 338)** will be activated.

back to List of setpoints

Timer 5 Day

Setpoint group	Scheduler	**Related FW**	1.3.0
Range [units]	Monday / Tuesday / Wednesday / Thursday / Friday / Saturday/ Sunday[-]		
Default value	All OFF	**Alternative config**	NO
Step	[-]		
Comm object	0	**Related applications**	MRS
Config level	Standard		
Setpoint visibility	Conditioned by the setpoint **Timer 5 Function (page 338)**		
Description			
Use this setpoint to include or exclude individual days of week. To select the day use Up and Down buttons. To change the value of day use Enter button.			

back to List of setpoints

Timer 5 Repeated Day In Week

Setpoint group	Scheduler	**Related FW**	1.3.0
Range [units]	Monday / Tuesday / Wednesday / Thursday / Friday / Saturday/ Sunday[-]		
Default value	All OFF	**Alternative config**	NO
Step	[-]		
Comm object	0	**Related applications**	MRS
Config level	Standard		
Setpoint visibility	Conditioned by the setpoint **Timer 5 Function (page 338)**		
Description			
Use this setpoint to select the day of week when timer will be activated. ***Note:*** *More day can be selected. Timer will be activated on the day which happened like the first.*			

back to List of setpoints

Timer 5 Repeat Day In Month

Setpoint group	Scheduler	**Related FW**	1.3.0
Range [units]	1..31 [day]		
Default value	0	**Alternative config**	NO
Step	[-]		
Comm object	0	**Related applications**	MRS
Config level	Standard		
Setpoint visibility	Conditioned by the setpoint **Timer 5 Function (page 338)**		
Description			
Use this setpoint to chose the day in month when the **Timer 5 Function (page 338)** will be activated.			

back to List of setpoints

Timer 5 Repeat Week In Month

Setpoint group	Scheduler	**Related FW**	1.3.0
Range [units]	1 .. 5 [week]		
Default value	1 week	**Alternative config**	NO
Step	1 week		
Comm object	0	**Related applications**	MRS
Config level	Standard		
Setpoint visibility	Conditioned by the setpoint **Timer 5 Function (page 338)**		
Description			
This setpoint adjust the week of month in which the **Timer 5 Function (page 338)** will be activated.			

back to List of setpoints

Timer 5 Refresh Period

Setpoint group	Scheduler	**Related FW**	1.3.0
Range [units]	[-]		
Default value	[-]	**Alternative config**	NO
Step	[-]		
Comm object	0	**Related applications**	MRS
Config level	Standard		
Setpoint visibility	Conditioned by the setpoint **Timer 5 Function (page 338)**		

Description

Refresh period of **Timer 5 Function (page 338)**. Meaning of this setpoint depends on type of repetition adjusted in **Timer 4 Repeated (page 333)**.

Daily	Range [units]: 1 .. 1000 [day]. This setpoint adjust that every X day the timer will be activated. **Example:** If you have daily repetition and you set this setpoint to 4, then every second day from first occurrence of **Timer 5 Function (page 338)**, the **Timer 5 Function (page 338)** will be activated.
Weekly	Range [units]: 1 .. 60 [week]. This setpoint adjust that every X week the timer will be activated. **Example:** If you have weekly repetition and you set this setpoint to 4, then every second week from first occurrence of **Timer 5 Function (page 338)**, the **Timer 5 Function (page 338)** will be activated in selected days adjusted by **Timer 5 Day (page 342)**.
Monthly	Range [units]: 1 .. 12 [month]. This setpoint adjust that every X month the timer will be activated. **Example:** If you have monthly repetition and you set this setpoint to 4, then every second month from first occurrence of **Timer 5 Function (page 338)**, the **Timer 5 Function (page 338)** will be activated in selected day of month adjusted by **Timer 5 Repeat Day In Month (page 342)** or in selected days of week of month adjusted by **Timer 5 Day (page 342)** and **Timer 5 Repeat Week In Month (page 343)**.
Short Period	Range [units]: [HH:MM]. This setpoint adjust that every X short period the timer will be activated. **Example:** If you have short period repetition and you set this setpoint to 4, then every second minute from first occurrence of **Timer 5 Function (page 338)**, the **Timer 5 Function (page 338)** will be activated.

back to List of setpoints

Timer 5 Weekends

Setpoint group	Scheduler	**Related FW**	1.3.0
Range [units]	Including / Skip / Postpone [-]		
Default value	Including	**Alternative config**	NO
Step	[-]		
Comm object	0	**Related applications**	MRS
Config level	Standard		
Setpoint visibility	Conditioned by the setpoint **Timer 5 Function (page 338)**		
Description			

Behavior of **Timer 5 Function (page 338)** on weekends.

Including	**Timer 5 Function (page 338)** counter is running on the weekends and **Timer 5 Function (page 338)** can be active.
Skip	**Timer 5 Function (page 338)** counter is running on the weekends but **Timer 5 Function (page 338)** isn't active.
Postpone	**Timer 5 Function (page 338)** counter isn't running on the weekends and **Timer 5 Function (page 338)** isn't active. If the activation of timer is counted on the weekend, than timer will be activated after weekend. Another activation of timer is counted from original date of first occurrence date.

back to List of setpoints

Subgroup: Timer 6

Timer 6 Function

Setpoint group	Scheduler	**Related FW**	1.3.0
Range [units]	Disable / Manual On / No Func/ Rem Start/Stop / Auto Run / Mode OFF [-]		
Default value	Disable	**Alternative config**	YES
Step	[-]		
Comm object	15363	**Related applications**	MRS
Config level	Standard		
Setpoint visibility	Always		
Description			

This setpoint defines and enables the function of the Timer 6. The functions which are supposed to change the Controller Mode requires controller running in AUTO mode. The activation condition of the Timer is configured via setpoint **Timer 6 Setup (page 347)**.

Once the Timer is activated the LBO **EXERCISE TIMER 6 (PAGE 601)** is closed regardless of chosen timer function. If the CU is switched off when the Timer should be activated, the Timer will be activated immediately after the CU is switched on if the Timer condition is still fulfilled.

> **IMPORTANT: The LBO is activated always when the Timer should be activated e.g. even when controller is in different mode than AUTO.**

> **IMPORTANT: In case that Timer 1, Timer 2, etc. should be activated at the same time, the Timer with selected higher priority function is executed.**

Disable	The Timer is disabled.
Manual On	LBO Timer is active, but the Timer itself is disabled. ***Note:*** *This function serves for testing purposes.*
No Func	There is no any other function, only binary output of timer is activated.
Mode OFF	When this option is chosen then the binary output of timer is internally connected to the **REMOTE OFF (PAGE 580)** binary input.
Rem Start/Stop	When this option is chosen then the binary output of timer is internally connected to the **REMOTE START/STOP (PAGE 580)** binary input.

back to List of setpoints

Timer 6 Setup

Setpoint group	Scheduler	**Related FW**	1.3.0
Range [units]	N/A [-]		
Default value	N/A [-]	**Alternative config**	NO
Step	N/A [-]		
Comm object	10975	**Related applications**	MRS
Config level	Standard		
Setpoint visibility	Only if **Timer 6 Function (page 346)** != Disabled or Manual On		
Description			
Use this setpoint to setup the exercise Timer 6. See **Exercise timers (page 123)** for step by step manual.			

back to List of setpoints

Timer 6 First Occur. Date

Setpoint group	Scheduler	**Related FW**	1.3.0
Range [units]	[DD/MM/YYYY]		
Default value	01/01/2000	**Alternative config**	NO
Step	[-]		
Comm object	0	**Related applications**	MRS
Config level	Standard		
Setpoint visibility	Conditioned by the setpoint **Timer 6 Function (page 346)**		
Description			
Date of first occurrence of**Timer 6 Function (page 346)**.			

back to List of setpoints

Timer 6 First Occur. Time

Setpoint group	Scheduler	**Related FW**	1.3.0
Range [units]	[HH:MM]		
Default value	00:00	**Alternative config**	NO
Step	[-]		
Comm object	0	**Related applications**	MRS
Config level	Standard		
Setpoint visibility	Conditioned by the setpoint **Timer 6 Function (page 346)**		
Description			
Time of first occurrence of **Timer 6 Function (page 346)**.			

back to List of setpoints

Timer 6 Duration

Setpoint group	Scheduler	**Related FW**	1.3.0
Range [units]	[HH:MM]		
Default value	00:00	**Alternative config**	NO
Step	[-]		
Comm object	0	**Related applications**	MRS
Config level	Standard		
Setpoint visibility	Conditioned by the setpoint **Timer 6 Function (page 346)**		
Description			
Timer 6 Function (page 346) duration time.			

back to List of setpoints

Timer 6 Repetition

Setpoint group	Scheduler	**Related FW**	1.3.0
Range [units]	Off / Once / Repeated [-]		
Default value	Off	**Alternative config**	NO
Step	[-]		
Comm object	0	**Related applications**	MRS
Config level	Standard		
Setpoint visibility	Conditioned by the setpoint **Timer 6 Function (page 346)**		
Description			

Defines repetition of **Timer 6 Function (page 346)**.

Off	**Timer 6 Function (page 346)** will not be activated.
Once	**Timer 6 Function (page 346)** will be activated only one time.
Repeated	**Timer 6 Function (page 346)** will be repeatedly activated.

back to List of setpoints

Timer 6 Repeated

Setpoint group	Scheduler	**Related FW**	1.3.0
Range [units]	Daily / Weekly / Monthly / Short Period [-]		
Default value	Daily	**Alternative config**	NO
Step	[-]		
Comm object	0	**Related applications**	MRS
Config level	Standard		
Setpoint visibility	Conditioned by the setpoint **Timer 6 Function (page 346)**		
Description			

Repeated interval of **Timer 6 Function (page 346)**.

Daily	**Timer 6 Function (page 346)** is repeated every day.
Weekly	**Timer 6 Function (page 346)** is repeated every week in chosen days.
Monthly	**Timer 6 Function (page 346)** is repeated in chosen day every month or in chosen days of chosen week of month
Short Period	**Timer 6 Function (page 346)** is repeated in adjusted period.

back to List of setpoints

Timer 6 Repeat Day

Setpoint group	Scheduler	**Related FW**	1.3.0
Range [units]	Repeated Day / Repeated Day In Week [-]		
Default value	Repeated Day	**Alternative config**	NO
Step	[-]		
Comm object	0	**Related applications**	MRS
Config level	Standard		
Setpoint visibility	Conditioned by the setpoint **Timer 6 Function (page 346)**		
Description			

Use this setpoint to adjust behavior of monthly repetition of the **Timer 6 Function (page 346)**.

Repeated Day	Chose one day in month when **Timer 6 Function (page 346)** will be activated.
Repeated Day In Week	Chose days in one week when **Timer 6 Function (page 346)** will be activated.

back to List of setpoints

Timer 6 Day

Setpoint group	Scheduler	**Related FW**	1.3.0
Range [units]	Monday / Tuesday / Wednesday / Thursday / Friday / Saturday/ Sunday[-]		
Default value	All OFF	**Alternative config**	NO
Step	[-]		
Comm object	0	**Related applications**	MRS
Config level	Standard		
Setpoint visibility	Conditioned by the setpoint **Timer 6 Function (page 346)**		
Description			
Use this setpoint to include or exclude individual days of week. To select the day use Up and Down buttons. To change the value of day use Enter button.			

back to List of setpoints

Timer 6 Repeated Day In Week

Setpoint group	Scheduler	**Related FW**	1.3.0
Range [units]	Monday / Tuesday / Wednesday / Thursday / Friday / Saturday/ Sunday[-]		
Default value	All OFF	**Alternative config**	NO
Step	[-]		
Comm object	0	**Related applications**	MRS
Config level	Standard		
Setpoint visibility	Conditioned by the setpoint **Timer 6 Function (page 346)**		
Description			
Use this setpoint to select the day of week when timer will be activated. ***Note:*** *More day can be selected. Timer will be activated on the day which happened like the first.*			

back to List of setpoints

Timer 6 Repeat Day In Month

Setpoint group	Scheduler	**Related FW**	1.3.0
Range [units]	1..31 [day]		
Default value	0	**Alternative config**	NO
Step	[-]		
Comm object	0	**Related applications**	MRS
Config level	Standard		
Setpoint visibility	Conditioned by the setpoint **Timer 6 Function (page 346)**		
Description			
Use this setpoint to chose the day in month when the **Timer 6 Function (page 346)** will be activated.			

back to List of setpoints

Timer 6 Repeat Week In Month

Setpoint group	Scheduler	**Related FW**	1.3.0
Range [units]	1 .. 5 [week]		
Default value	1 week	**Alternative config**	NO
Step	1 week		
Comm object	0	**Related applications**	MRS
Config level	Standard		
Setpoint visibility	Conditioned by the setpoint **Timer 6 Function (page 346)**		
Description			
This setpoint adjust the week of month in which the **Timer 6 Function (page 346)** will be activated.			

back to List of setpoints

Timer 6 Refresh Period

Setpoint group	Scheduler	**Related FW**	1.3.0
Range [units]	[-]		
Default value	[-]	**Alternative config**	NO
Step	[-]		
Comm object	0	**Related applications**	MRS
Config level	Standard		
Setpoint visibility	Conditioned by the setpoint **Timer 6 Function (page 346)**		

Description

Refresh period of **Timer 6 Function (page 346)**. Meaning of this setpoint depends on type of repetition adjusted in **Timer 6 Repeated (page 349)**.

Daily	Range [units]: 1 .. 1000 [day]. This setpoint adjust that every X day the timer will be activated. **Example:** If you have daily repetition and you set this setpoint to 4, then every second day from first occurrence of **Timer 6 Function (page 346)**, the **Timer 6 Function (page 346)** will be activated.
Weekly	Range [units]: 1 .. 60 [week]. This setpoint adjust that every X week the timer will be activated. **Example:** If you have weekly repetition and you set this setpoint to 4, then every second week from first occurrence of **Timer 6 Function (page 346)**, the **Timer 6 Function (page 346)** will be activated in selected days adjusted by **Timer 6 Day (page 350)**.
Monthly	Range [units]: 1 .. 12 [month]. This setpoint adjust that every X month the timer will be activated. **Example:** If you have monthly repetition and you set this setpoint to 4, then every second month from first occurrence of **Timer 6 Function (page 346)**, the **Timer 6 Function (page 346)** will be activated in selected day of month adjusted by **Timer 6 Repeat Day In Month (page 350)** or in selected days of week of month adjusted by **Timer 6 Day (page 350)** and **Timer 6 Repeat Week In Month (page 351)**.
Short Period	Range [units]: [HH:MM]. This setpoint adjust that every X short period the timer will be activated. **Example:** If you have short period repetition and you set this setpoint to 4, then every second minute from first occurrence of **Timer 6 Function (page 346)**, the **Timer 6 Function (page 346)** will be activated.

back to List of setpoints

Timer 6 Weekends

Setpoint group	Scheduler	**Related FW**	1.3.0
Range [units]	Including / Skip / Postpone [-]		
Default value	Including	**Alternative config**	NO
Step	[-]		
Comm object	0	**Related applications**	MRS
Config level	Standard		
Setpoint visibility	Conditioned by the setpoint **Timer 6 Function (page 346)**		
Description			

Behavior of **Timer 6 Function (page 346)** on weekends.

Including	**Timer 6 Function (page 346)** counter is running on the weekends and **Timer 6 Function (page 346)** can be active.
Skip	**Timer 6 Function (page 346)** counter is running on the weekends but **Timer 6 Function (page 346)** isn't active.
Postpone	**Timer 6 Function (page 346)** counter isn't running on the weekends and **Timer 6 Function (page 346)** isn't active. If the activation of timer is counted on the weekend, than timer will be activated after weekend. Another activation of timer is counted from original date of first occurrence date.

back to List of setpoints

Subgroup: Timer 7

Timer 7 Function

Setpoint group	Scheduler	**Related FW**	1.3.0
Range [units]	Disable / Manual On / No Func/ Rem Start/Stop / Auto Run / Mode OFF [-]		
Default value	Disable	**Alternative config**	YES
Step	[-]		
Comm object	15364	**Related applications**	MRS
Config level	Standard		
Setpoint visibility	Always		
Description			

This setpoint defines and enables the function of the Timer 7. The functions which are supposed to change the Controller Mode requires controller running in AUTO mode. The activation condition of the Timer is configured via setpoint **Timer 7 Setup (page 355)**.

Once the Timer is activated the LBO **EXERCISE TIMER 7 (PAGE 601)** is closed regardless of chosen timer function. If the CU is switched off when the Timer should be activated, the Timer will be activated immediately after the CU is switched on if the Timer condition is still fulfilled.

> **IMPORTANT: The LBO is activated always when the Timer should be activated e.g. even when controller is in different mode than AUTO.**

> **IMPORTANT: In case that Timer 1, Timer 2, etc. should be activated at the same time, the Timer with selected higher priority function is executed.**

Disable	The Timer is disabled.
Manual On	LBO Timer is active, but the Timer itself is disabled. ***Note:*** *This function serves for testing purposes.*
No Func	There is no any other function, only binary output of timer is activated.
Mode OFF	When this option is chosen then the binary output of timer is internally connected to the **REMOTE OFF (PAGE 580)** binary input.
Rem Start/Stop	When this option is chosen then the binary output of timer is internally connected to the **REMOTE START/STOP (PAGE 580)** binary input.

back to List of setpoints

Timer 7 Setup

Setpoint group	Scheduler	**Related FW**	1.3.0
Range [units]	N/A [-]		
Default value	N/A [-]	**Alternative config**	NO
Step	N/A [-]		
Comm object	10976	**Related applications**	MRS
Config level	Standard		
Setpoint visibility	Only if **Timer 7 Function (page 354)** != Disabled or Manual On		
Description			
Use this setpoint to setup the exercise Timer 7. See **Exercise timers (page 123)** for step by step manual.			

back to List of setpoints

Timer 7 First Occur. Date

Setpoint group	Scheduler	**Related FW**	1.3.0
Range [units]	[DD/MM/YYYY]		
Default value	01/01/2000	**Alternative config**	NO
Step	[-]		
Comm object	0	**Related applications**	MRS
Config level	Standard		
Setpoint visibility	Conditioned by the setpoint **Timer 7 Function (page 354)**		
Description			
Date of first occurrence of**Timer 7 Function (page 354)**.			

back to List of setpoints

Timer 7 First Occur. Time

Setpoint group	Scheduler	**Related FW**	1.3.0
Range [units]	[HH:MM]		
Default value	00:00	**Alternative config**	NO
Step	[-]		
Comm object	0	**Related applications**	MRS
Config level	Standard		
Setpoint visibility	Conditioned by the setpoint **Timer 7 Function (page 354)**		
Description			
Time of first occurrence of **Timer 7 Function (page 354)**.			

back to List of setpoints

Timer 7 Duration

Setpoint group	Scheduler	**Related FW**	1.3.0
Range [units]	[HH:MM]		
Default value	00:00	**Alternative config**	NO
Step	[-]		
Comm object	0	**Related applications**	MRS
Config level	Standard		
Setpoint visibility	Conditioned by the setpoint **Timer 7 Function (page 354)**		
Description			
Timer 7 Function (page 354) duration time.			

back to List of setpoints

Timer 7 Repetition

Setpoint group	Scheduler	**Related FW**	1.3.0
Range [units]	Off / Once / Repeated [-]		
Default value	Off	**Alternative config**	NO
Step	[-]		
Comm object	0	**Related applications**	MRS
Config level	Standard		
Setpoint visibility	Conditioned by the setpoint **Timer 7 Function (page 354)**		
Description			

Defines repetition of **Timer 7 Function (page 354)**.

Off	**Timer 7 Function (page 354)** will not be activated.
Once	**Timer 7 Function (page 354)** will be activated only one time.
Repeated	**Timer 7 Function (page 354)** will be repeatedly activated.

back to List of setpoints

Timer 7 Repeated

Setpoint group	Scheduler	**Related FW**	1.3.0
Range [units]	Daily / Weekly / Monthly / Short Period [-]		
Default value	Daily	**Alternative config**	NO
Step	[-]		
Comm object	0	**Related applications**	MRS
Config level	Standard		
Setpoint visibility	Conditioned by the setpoint **Timer 7 Function (page 354)**		
Description			

Repeated interval of **Timer 7 Function (page 354)**.

Daily	**Timer 7 Function (page 354)** is repeated every day.
Weekly	**Timer 7 Function (page 354)** is repeated every week in chosen days.
Monthly	**Timer 7 Function (page 354)** is repeated in chosen day every month or in chosen days of chosen week of month
Short Period	**Timer 7 Function (page 354)** is repeated in adjusted period.

back to List of setpoints

Timer 7 Repeat Day

Setpoint group	Scheduler	**Related FW**	1.3.0
Range [units]	Repeated Day / Repeated Day In Week [-]		
Default value	Repeated Day	**Alternative config**	NO
Step	[-]		
Comm object	0	**Related applications**	MRS
Config level	Standard		
Setpoint visibility	Conditioned by the setpoint **Timer 7 Function (page 354)**		
Description			

Use this setpoint to adjust behavior of monthly repetition of the **Timer 7 Function (page 354)**.

Repeated Day	Chose one day in month when **Timer 7 Function (page 354)** will be activated.
Repeated Day In Week	Chose days in one week when **Timer 7 Function (page 354)** will be activated.

back to List of setpoints

Timer 7 Day

Setpoint group	Scheduler	**Related FW**	1.3.0
Range [units]	Monday / Tuesday / Wednesday / Thursday / Friday / Saturday/ Sunday[-]		
Default value	All OFF	**Alternative config**	NO
Step	[-]		
Comm object	0	**Related applications**	MRS
Config level	Standard		
Setpoint visibility	Conditioned by the setpoint **Timer 7 Function (page 354)**		
Description			
Use this setpoint to include or exclude individual days of week. To select the day use Up and Down buttons. To change the value of day use Enter button.			

back to List of setpoints

Timer 7 Repeated Day In Week

Setpoint group	Scheduler	**Related FW**	1.3.0
Range [units]	Monday / Tuesday / Wednesday / Thursday / Friday / Saturday/ Sunday[-]		
Default value	All OFF	**Alternative config**	NO
Step	[-]		
Comm object	0	**Related applications**	MRS
Config level	Standard		
Setpoint visibility	Conditioned by the setpoint **Timer 7 Function (page 354)**		
Description			
Use this setpoint to select the day of week when timer will be activated. ***Note:*** *More day can be selected. Timer will be activated on the day which happened like the first.*			

back to List of setpoints

Timer 7 Repeat Day In Month

Setpoint group	Scheduler	**Related FW**	1.3.0
Range [units]	1..31 [day]		
Default value	0	**Alternative config**	NO
Step	[-]		
Comm object	0	**Related applications**	MRS
Config level	Standard		
Setpoint visibility	Conditioned by the setpoint **Timer 7 Function (page 354)**		
Description			
Use this setpoint to chose the day in month when the **Timer 7 Function (page 354)** will be activated.			

back to List of setpoints

Timer 7 Repeat Week In Month

Setpoint group	Scheduler	**Related FW**	1.3.0
Range [units]	1 .. 5 [week]		
Default value	1 week	**Alternative config**	NO
Step	1 week		
Comm object	0	**Related applications**	MRS
Config level	Standard		
Setpoint visibility	Conditioned by the setpoint **Timer 7 Function (page 354)**		
Description			
This setpoint adjust the week of month in which the **Timer 7 Function (page 354)** will be activated.			

back to List of setpoints

Timer 7 Refresh Period

Setpoint group	Scheduler	**Related FW**	1.3.0
Range [units]	[-]		
Default value	[-]	**Alternative config**	NO
Step	[-]		
Comm object	0	**Related applications**	MRS
Config level	Standard		
Setpoint visibility	Conditioned by the setpoint **Timer 7 Function (page 354)**		
Description			

Refresh period of **Timer 7 Function (page 354)**. Meaning of this setpoint depends on type of repetition adjusted in **Timer 7 Repeated (page 357)**.

Daily	Range [units]: 1 .. 1000 [day]. This setpoint adjust that every X day the timer will be activated. **Example:** If you have daily repetition and you set this setpoint to 4, then every second day from first occurrence of **Timer 7 Function (page 354)**, the **Timer 7 Function (page 354)** will be activated.
Weekly	Range [units]: 1 .. 60 [week]. This setpoint adjust that every X week the timer will be activated. **Example:** If you have weekly repetition and you set this setpoint to 4, then every second week from first occurrence of **Timer 7 Function (page 354)**, the **Timer 7 Function (page 354)** will be activated in selected days adjusted by **Timer 7 Day (page 358)**.
Monthly	Range [units]: 1 .. 12 [month]. This setpoint adjust that every X month the timer will be activated. **Example:** If you have monthly repetition and you set this setpoint to 4, then every second month from first occurrence of **Timer 7 Function (page 354)**, the **Timer 7 Function (page 354)** will be activated in selected day of month adjusted by **Timer 7 Repeat Day In Month (page 358)** or in selected days of week of month adjusted by **Timer 7 Day (page 358)** and **Timer 7 Repeat Week In Month (page 359)**.
Short Period	Range [units]: [HH:MM]. This setpoint adjust that every X short period the timer will be activated. **Example:** If you have short period repetition and you set this setpoint to 4, then every second minute from first occurrence of **Timer 7 Function (page 354)**, the **Timer 7 Function (page 354)** will be activated.

back to List of setpoints

Timer 7 Weekends

Setpoint group	Scheduler	**Related FW**	1.3.0
Range [units]	Including / Skip / Postpone [-]		
Default value	Including	**Alternative config**	NO
Step	[-]		
Comm object	0	**Related applications**	MRS
Config level	Standard		
Setpoint visibility	Conditioned by the setpoint **Timer 7 Function (page 354)**		
Description			

Behavior of **Timer 7 Function (page 354)** on weekends.

Including	**Timer 7 Function (page 354)** counter is running on the weekends and **Timer 7 Function (page 354)** can be active.
Skip	**Timer 7 Function (page 354)** counter is running on the weekends but **Timer 7 Function (page 354)** isn't active.
Postpone	**Timer 7 Function (page 354)** counter isn't running on the weekends and **Timer 7 Function (page 354)** isn't active. If the activation of timer is counted on the weekend, than timer will be activated after weekend. Another activation of timer is counted from original date of first occurrence date.

back to List of setpoints

Subgroup: Timer 8

Timer 8 Function

Setpoint group	Scheduler	**Related FW**	1.3.0
Range [units]	Disable / Manual On / No Func/ Rem Start/Stop / Auto Run / Mode OFF [-]		
Default value	Disable	**Alternative config**	YES
Step	[-]		
Comm object	15365	**Related applications**	MRS
Config level	Standard		
Setpoint visibility	Always		
Description			

This setpoint defines and enables the function of the Timer 8. The functions which are supposed to change the Controller Mode requires controller running in AUTO mode. The activation condition of the Timer is configured via setpoint **Timer 8 Setup (page 363)**.

Once the Timer is activated the LBO **EXERCISE TIMER 8 (PAGE 601)** is closed regardless of chosen timer function. If the CU is switched off when the Timer should be activated, the Timer will be activated immediately after the CU is switched on if the Timer condition is still fulfilled.

> **IMPORTANT: The LBO is activated always when the Timer should be activated e.g. even when controller is in different mode than AUTO.**

> **IMPORTANT: In case that Timer 1, Timer 2, etc. should be activated at the same time, the Timer with selected higher priority function is executed.**

Disable	The Timer is disabled.
Manual On	LBO Timer is active, but the Timer itself is disabled. ***Note:*** *This function serves for testing purposes.*
No Func	There is no any other function, only binary output of timer is activated.
Mode OFF	When this option is chosen then the binary output of timer is internally connected to the **REMOTE OFF (PAGE 580)** binary input.
Rem Start/Stop	When this option is chosen then the binary output of timer is internally connected to the **REMOTE START/STOP (PAGE 580)** binary input.

back to List of setpoints

Timer 8 Setup

Setpoint group	Scheduler	**Related FW**	1.3.0
Range [units]	N/A [-]		
Default value	N/A [-]	**Alternative config**	NO
Step	N/A [-]		
Comm object	10977	**Related applications**	MRS
Config level	Standard		
Setpoint visibility	Only if **Timer 8 Function (page 362)** != Disabled or Manual On		
Description			
Use this setpoint to setup the exercise Timer 8. See **Exercise timers (page 123)** for step by step manual.			

back to List of setpoints

Timer 8 First Occur. Date

Setpoint group	Scheduler	**Related FW**	1.3.0
Range [units]	[DD/MM/YYYY]		
Default value	01/01/2000	**Alternative config**	NO
Step	[-]		
Comm object	0	**Related applications**	MRS
Config level	Standard		
Setpoint visibility	Conditioned by the setpoint **Timer 8 Function (page 362)**		
Description			
Date of first occurrence of**Timer 8 Function (page 362)**.			

back to List of setpoints

Timer 8 First Occur. Time

Setpoint group	Scheduler	**Related FW**	1.3.0
Range [units]	[HH:MM]		
Default value	00:00	**Alternative config**	NO
Step	[-]		
Comm object	0	**Related applications**	MRS
Config level	Standard		
Setpoint visibility	Conditioned by the setpoint **Timer 8 Function (page 362)**		
Description			
Time of first occurrence of **Timer 8 Function (page 362)**.			

back to List of setpoints

Timer 8 Duration

Setpoint group	Scheduler	**Related FW**	1.3.0
Range [units]	[HH:MM]		
Default value	00:00	**Alternative config**	NO
Step	[-]		
Comm object	0	**Related applications**	MRS
Config level	Standard		
Setpoint visibility	Conditioned by the setpoint **Timer 8 Function (page 362)**		
Description			
Timer 8 Function (page 362) duration time.			

back to List of setpoints

Timer 8 Repetition

Setpoint group	Scheduler	**Related FW**	1.3.0
Range [units]	Off / Once / Repeated [-]		
Default value	Off	**Alternative config**	NO
Step	[-]		
Comm object	0	**Related applications**	MRS
Config level	Standard		
Setpoint visibility	Conditioned by the setpoint **Timer 8 Function (page 362)**		
Description			

Defines repetition of **Timer 8 Function (page 362)**.

Off	**Timer 8 Function (page 362)** will not be activated.
Once	**Timer 8 Function (page 362)** will be activated only one time.
Repeated	**Timer 8 Function (page 362)** will be repeatedly activated.

back to List of setpoints

Timer 8 Repeated

Setpoint group	Scheduler	**Related FW**	1.3.0
Range [units]	Daily / Weekly / Monthly / Short Period [-]		
Default value	Daily	**Alternative config**	NO
Step	[-]		
Comm object	0	**Related applications**	MRS
Config level	Standard		
Setpoint visibility	Conditioned by the setpoint **Timer 8 Function (page 362)**		
Description			

Repeated interval of **Timer 8 Function (page 362)**.

Daily	**Timer 8 Function (page 362)** is repeated every day.
Weekly	**Timer 8 Function (page 362)** is repeated every week in chosen days.
Monthly	**Timer 8 Function (page 362)** is repeated in chosen day every month or in chosen days of chosen week of month
Short Period	**Timer 8 Function (page 362)** is repeated in adjusted period.

back to List of setpoints

Timer 8 Repeat Day

Setpoint group	Scheduler	**Related FW**	1.3.0
Range [units]	Repeated Day / Repeated Day In Week [-]		
Default value	Repeated Day	**Alternative config**	NO
Step	[-]		
Comm object	0	**Related applications**	MRS
Config level	Standard		
Setpoint visibility	Conditioned by the setpoint **Timer 8 Function (page 362)**		
Description			

Use this setpoint to adjust behavior of monthly repetition of the **Timer 8 Function (page 362)**.

Repeated Day	Chose one day in month when **Timer 8 Function (page 362)** will be activated.
Repeated Day In Week	Chose days in one week when **Timer 8 Function (page 362)** will be activated.

back to List of setpoints

Timer 8 Day

Setpoint group	Scheduler	**Related FW**	1.3.0
Range [units]	Monday / Tuesday / Wednesday / Thursday / Friday / Saturday/ Sunday[-]		
Default value	All OFF	**Alternative config**	NO
Step	[-]		
Comm object	0	**Related applications**	MRS
Config level	Standard		
Setpoint visibility	Conditioned by the setpoint **Timer 8 Function (page 362)**		
Description			
Use this setpoint to include or exclude individual days of week. To select the day use Up and Down buttons. To change the value of day use Enter button.			

back to List of setpoints

Timer 8 Repeated Day In Week

Setpoint group	Scheduler	**Related FW**	1.3.0
Range [units]	Monday / Tuesday / Wednesday / Thursday / Friday / Saturday/ Sunday[-]		
Default value	All OFF	**Alternative config**	NO
Step	[-]		
Comm object	0	**Related applications**	MRS
Config level	Standard		
Setpoint visibility	Conditioned by the setpoint **Timer 8 Function (page 362)**		
Description			
Use this setpoint to select the day of week when timer will be activated. ***Note:*** *More day can be selected. Timer will be activated on the day which happened like the first.*			

back to List of setpoints

Timer 8 Repeat Day In Month

Setpoint group	Scheduler	**Related FW**	1.3.0
Range [units]	1..31 [day]		
Default value	0	**Alternative config**	NO
Step	[-]		
Comm object	0	**Related applications**	MRS
Config level	Standard		
Setpoint visibility	Conditioned by the setpoint **Timer 8 Function (page 362)**		
Description			
Use this setpoint to chose the day in month when the **Timer 8 Function (page 362)** will be activated.			

back to List of setpoints

Timer 8 Repeat Week In Month

Setpoint group	Scheduler	**Related FW**	1.3.0
Range [units]	1 .. 5 [week]		
Default value	1 week	**Alternative config**	NO
Step	1 week		
Comm object	0	**Related applications**	MRS
Config level	Standard		
Setpoint visibility	Conditioned by the setpoint **Timer 8 Function (page 362)**		
Description			
This setpoint adjust the week of month in which the **Timer 8 Function (page 362)** will be activated.			

back to List of setpoints

Timer 8 Refresh Period

Setpoint group	Scheduler	**Related FW**	1.3.0
Range [units]	[-]		
Default value	[-]	**Alternative config**	NO
Step	[-]		
Comm object	0	**Related applications**	MRS
Config level	Standard		
Setpoint visibility	Conditioned by the setpoint **Timer 8 Function (page 362)**		

Description

Refresh period of **Timer 8 Function (page 362)**. Meaning of this setpoint depends on type of repetition adjusted in **Timer 8 Repeated (page 365)**.

Daily	Range [units]: 1 .. 1000 [day]. This setpoint adjust that every X day the timer will be activated. **Example:** If you have daily repetition and you set this setpoint to 4, then every second day from first occurrence of **Timer 8 Function (page 362)**, the **Timer 8 Function (page 362)** will be activated.
Weekly	Range [units]: 1 .. 60 [week]. This setpoint adjust that every X week the timer will be activated. **Example:** If you have weekly repetition and you set this setpoint to 4, then every second week from first occurrence of **Timer 8 Function (page 362)**, the **Timer 8 Function (page 362)** will be activated in selected days adjusted by **Timer 8 Day (page 366)**.
Monthly	Range [units]: 1 .. 12 [month]. This setpoint adjust that every X month the timer will be activated. **Example:** If you have monthly repetition and you set this setpoint to 4, then every second month from first occurrence of **Timer 8 Function (page 362)**, the **Timer 8 Function (page 362)** will be activated in selected day of month adjusted by **Timer 8 Repeat Day In Month (page 366)** or in selected days of week of month adjusted by **Timer 8 Day (page 366)** and **Timer 8 Repeat Week In Month (page 367)**.
Short Period	Range [units]: [HH:MM]. This setpoint adjust that every X short period the timer will be activated. **Example:** If you have short period repetition and you set this setpoint to 4, then every second minute from first occurrence of **Timer 8 Function (page 362)**, the **Timer 8 Function (page 362)** will be activated.

back to List of setpoints

Timer 8 Weekends

Setpoint group	Scheduler	**Related FW**	1.3.0
Range [units]	Including / Skip / Postpone [-]		
Default value	Including	**Alternative config**	NO
Step	[-]		
Comm object	0	**Related applications**	MRS
Config level	Standard		
Setpoint visibility	Conditioned by the setpoint **Timer 8 Function (page 362)**		
Description			

Behavior of **Timer 8 Function (page 362)** on weekends.

Including	**Timer 8 Function (page 362)** counter is running on the weekends and **Timer 8 Function (page 362)** can be active.
Skip	**Timer 8 Function (page 362)** counter is running on the weekends but **Timer 8 Function (page 362)** isn't active.
Postpone	**Timer 8 Function (page 362)** counter isn't running on the weekends and **Timer 8 Function (page 362)** isn't active. If the activation of timer is counted on the weekend, than timer will be activated after weekend. Another activation of timer is counted from original date of first occurrence date.

back to List of setpoints

Subgroup: Timer 9

Timer 9 Function

Setpoint group	Scheduler	**Related FW**	1.3.0
Range [units]	Disable / Manual On / No Func/ Rem Start/Stop / Auto Run / Mode OFF [-]		
Default value	Disable	**Alternative config**	YES
Step	[-]		
Comm object	15366	**Related applications**	MRS
Config level	Standard		
Setpoint visibility	Always		
Description			

This setpoint defines and enables the function of the Timer 9. The functions which are supposed to change the Controller Mode requires controller running in AUTO mode. The activation condition of the Timer is configured via setpoint **Timer 9 Setup (page 371)**.

Once the Timer is activated the LBO **EXERCISE TIMER 9 (PAGE 602)** is closed regardless of chosen timer function. If the CU is switched off when the Timer should be activated, the Timer will be activated immediately after the CU is switched on if the Timer condition is still fulfilled.

> **IMPORTANT: The LBO is activated always when the Timer should be activated e.g. even when controller is in different mode than AUTO.**

> **IMPORTANT: In case that Timer 1, Timer 2, etc. should be activated at the same time, the Timer with selected higher priority function is executed.**

Disable	The Timer is disabled.
Manual On	LBO Timer is active, but the Timer itself is disabled. ***Note:*** *This function serves for testing purposes.*
No Func	There is no any other function, only binary output of timer is activated.
Mode OFF	When this option is chosen then the binary output of timer is internally connected to the **REMOTE OFF (PAGE 580)** binary input.
Rem Start/Stop	When this option is chosen then the binary output of timer is internally connected to the **REMOTE START/STOP (PAGE 580)** binary input.

back to List of setpoints

Timer 9 Setup

Setpoint group	Scheduler	**Related FW**	1.3.0
Range [units]	N/A [-]		
Default value	N/A [-]	**Alternative config**	NO
Step	N/A [-]		
Comm object	10978	**Related applications**	MRS
Config level	Standard		
Setpoint visibility	Only if **Timer 9 Function (page 370)** != Disabled or Manual On		
Description			
Use this setpoint to setup the exercise Timer 9. See **Exercise timers (page 123)** for step by step manual.			

back to List of setpoints

Timer 9 First Occur. Date

Setpoint group	Scheduler	**Related FW**	1.3.0
Range [units]	[DD/MM/YYYY]		
Default value	01/01/2000	**Alternative config**	NO
Step	[-]		
Comm object	0	**Related applications**	MRS
Config level	Standard		
Setpoint visibility	Conditioned by the setpoint **Timer 9 Function (page 370)**		
Description			
Date of first occurrence of**Timer 9 Function (page 370)**.			

back to List of setpoints

Timer 9 First Occur. Time

Setpoint group	Scheduler	**Related FW**	1.3.0
Range [units]	[HH:MM]		
Default value	00:00	**Alternative config**	NO
Step	[-]		
Comm object	0	**Related applications**	MRS
Config level	Standard		
Setpoint visibility	Conditioned by the setpoint **Timer 9 Function (page 370)**		
Description			
Time of first occurrence of **Timer 9 Function (page 370)**.			

back to List of setpoints

Timer 9 Duration

Setpoint group	Scheduler	**Related FW**	1.3.0
Range [units]	[HH:MM]		
Default value	00:00	**Alternative config**	NO
Step	[-]		
Comm object	0	**Related applications**	MRS
Config level	Standard		
Setpoint visibility	Conditioned by the setpoint **Timer 9 Function (page 370)**		
Description			
Timer 9 Function (page 370) duration time.			

back to List of setpoints

Timer 9 Repetition

Setpoint group	Scheduler	**Related FW**	1.3.0
Range [units]	Off / Once / Repeated [-]		
Default value	Off	**Alternative config**	NO
Step	[-]		
Comm object	0	**Related applications**	MRS
Config level	Standard		
Setpoint visibility	Conditioned by the setpoint **Timer 9 Function (page 370)**		
Description			

Defines repetition of **Timer 9 Function (page 370)**.

Off	**Timer 9 Function (page 370)** will not be activated.
Once	**Timer 9 Function (page 370)** will be activated only one time.
Repeated	**Timer 9 Function (page 370)** will be repeatedly activated.

back to List of setpoints

Timer 9 Repeated

Setpoint group	Scheduler	**Related FW**	1.3.0
Range [units]	Daily / Weekly / Monthly / Short Period [-]		
Default value	Daily	**Alternative config**	NO
Step	[-]		
Comm object	0	**Related applications**	MRS
Config level	Standard		
Setpoint visibility	Conditioned by the setpoint **Timer 9 Function (page 370)**		
Description			

Repeated interval of **Timer 9 Function (page 370)**.

Daily	**Timer 9 Function (page 370)** is repeated every day.
Weekly	**Timer 9 Function (page 370)** is repeated every week in chosen days.
Monthly	**Timer 9 Function (page 370)** is repeated in chosen day every month or in chosen days of chosen week of month
Short Period	**Timer 9 Function (page 370)** is repeated in adjusted period.

back to List of setpoints

Timer 9 Day

Setpoint group	Scheduler	**Related FW**	1.3.0
Range [units]	Monday / Tuesday / Wednesday / Thursday / Friday / Saturday/ Sunday[-]		
Default value	All OFF	**Alternative config**	NO
Step	[-]		
Comm object	0	**Related applications**	MRS
Config level	Standard		
Setpoint visibility	Conditioned by the setpoint **Timer 9 Day (page 373)**		
Description			

Use this setpoint to include or exclude individual days of week. To select the day use Up and Down buttons. To change the value of day use Enter button.

back to List of setpoints

Timer 9 Repeat Day

Setpoint group	Scheduler	**Related FW**	1.3.0
Range [units]	Repeated Day / Repeated Day In Week [-]		
Default value	Repeated Day	**Alternative config**	NO
Step	[-]		
Comm object	0	**Related applications**	MRS
Config level	Standard		
Setpoint visibility	Conditioned by the setpoint **Timer 9 Function (page 370)**		
Description			

Use this setpoint to adjust behavior of monthly repetition of the **Timer 9 Function (page 370)**.

Repeated Day	Chose one day in month when **Timer 9 Function (page 370)** will be activated.
Repeated Day In Week	Chose days in one week when **Timer 9 Function (page 370)** will be activated.

back to List of setpoints

Timer 9 Repeated Day In Week

Setpoint group	Scheduler	**Related FW**	1.3.0
Range [units]	Monday / Tuesday / Wednesday / Thursday / Friday / Saturday/ Sunday[-]		
Default value	All OFF	**Alternative config**	NO
Step	[-]		
Comm object	0	**Related applications**	MRS
Config level	Standard		
Setpoint visibility	Conditioned by the setpoint **Timer 9 Function (page 370)**		
Description			

Use this setpoint to select the day of week when timer will be activated.

Note: *More day can be selected. Timer will be activated on the day which happened like the first.*

back to List of setpoints

Timer 9 Repeat Day In Month

Setpoint group	Scheduler	**Related FW**	1.3.0
Range [units]	1..31 [day]		
Default value	0	**Alternative config**	NO
Step	[-]		
Comm object	0	**Related applications**	MRS
Config level	Standard		
Setpoint visibility	Conditioned by the setpoint **Timer 9 Function (page 370)**		
Description			
Use this setpoint to chose the day in month when the **Timer 9 Function (page 370)** will be activated.			

back to List of setpoints

Timer 9 Repeat Week In Month

Setpoint group	Scheduler	**Related FW**	1.3.0
Range [units]	1 .. 5 [week]		
Default value	1 week	**Alternative config**	NO
Step	1 week		
Comm object	0	**Related applications**	MRS
Config level	Standard		
Setpoint visibility	Conditioned by the setpoint **Timer 9 Function (page 370)**		
Description			
This setpoint adjust the week of month in which the **Timer 9 Function (page 370)** will be activated.			

back to List of setpoints

Timer 9 Refresh Period

Setpoint group	Scheduler	**Related FW**	1.3.0
Range [units]	[-]		
Default value	[-]	**Alternative config**	NO
Step	[-]		
Comm object	0	**Related applications**	MRS
Config level	Standard		
Setpoint visibility	Conditioned by the setpoint **Timer 9 Function (page 370)**		

Description

Refresh period of **Timer 9 Function (page 370)**. Meaning of this setpoint depends on type of repetition adjusted in **Timer 9 Repeated (page 373)**.

Daily	Range [units]: 1 .. 1000 [day]. This setpoint adjust that every X day the timer will be activated. **Example:** If you have daily repetition and you set this setpoint to 4, then every second day from first occurrence of **Timer 9 Function (page 370)**, the **Timer 9 Function (page 370)** will be activated.
Weekly	Range [units]: 1 .. 60 [week]. This setpoint adjust that every X week the timer will be activated. **Example:** If you have weekly repetition and you set this setpoint to 4, then every second week from first occurrence of **Timer 9 Function (page 370)**, the **Timer 9 Function (page 370)** will be activated in selected days adjusted by **Timer 9 Day (page 373)**.
Monthly	Range [units]: 1 .. 12 [month]. This setpoint adjust that every X month the timer will be activated. **Example:** If you have monthly repetition and you set this setpoint to 4, then every second month from first occurrence of **Timer 9 Function (page 370)**, the **Timer 9 Function (page 370)** will be activated in selected day of month adjusted by **Timer 9 Repeat Day In Month (page 375)** or in selected days of week of month adjusted by **Timer 9 Day (page 373)** and **Timer 9 Repeat Week In Month (page 375)**.
Short Period	Range [units]: [HH:MM]. This setpoint adjust that every X short period the timer will be activated. **Example:** If you have short period repetition and you set this setpoint to 4, then every second minute from first occurrence of **Timer 9 Function (page 370)**, the **Timer 9 Function (page 370)** will be activated.

back to List of setpoints

Timer 9 Weekends

Setpoint group	Scheduler	**Related FW**	1.3.0
Range [units]	Including / Skip / Postpone [-]		
Default value	Including	**Alternative config**	NO
Step	[-]		
Comm object	0	**Related applications**	MRS
Config level	Standard		
Setpoint visibility	Conditioned by the setpoint **Timer 9 Function (page 370)**		
Description			

Behavior of **Timer 9 Function (page 370)** on weekends.

Including	**Timer 9 Function (page 370)** counter is running on the weekends and **Timer 9 Function (page 370)** can be active.
Skip	**Timer 9 Function (page 370)** counter is running on the weekends but **Timer 9 Function (page 370)** isn't active.
Postpone	**Timer 9 Function (page 370)** counter isn't running on the weekends and **Timer 9 Function (page 370)** isn't active. If the activation of timer is counted on the weekend, than timer will be activated after weekend. Another activation of timer is counted from original date of first occurrence date.

back to List of setpoints

Subgroup: Timer 10

Timer 10 Function

Setpoint group	Scheduler	**Related FW**	1.3.0
Range [units]	Disable / Manual On / No Func/ Rem Start/Stop / Auto Run / Mode OFF [-]		
Default value	Disable	**Alternative config**	YES
Step	[-]		
Comm object	15367	**Related applications**	MRS
Config level	Standard		
Setpoint visibility	Always		
Description			

This setpoint defines and enables the function of the Timer 10. The functions which are supposed to change the Controller Mode requires controller running in AUTO mode. The activation condition of the Timer is configured via setpoint **Timer 10 Setup (page 379)**.

Once the Timer is activated the LBO **EXERCISE TIMER 10 (PAGE 602)** is closed regardless of chosen timer function. If the CU is switched off when the Timer should be activated, the Timer will be activated immediately after the CU is switched on if the Timer condition is still fulfilled.

> **IMPORTANT: The LBO is activated always when the Timer should be activated e.g. even when controller is in different mode than AUTO.**

> **IMPORTANT: In case that Timer 1, Timer 2, etc. should be activated at the same time, the Timer with selected higher priority function is executed.**

Disable	The Timer is disabled.
Manual On	LBO Timer is active, but the Timer itself is disabled. ***Note:*** *This function serves for testing purposes.*
No Func	There is no any other function, only binary output of timer is activated.
Mode OFF	When this option is chosen then the binary output of timer is internally connected to the **REMOTE OFF (PAGE 580)** binary input.
Rem Start/Stop	When this option is chosen then the binary output of timer is internally connected to the **REMOTE START/STOP (PAGE 580)** binary input.

back to List of setpoints

Timer 10 Setup

Setpoint group	Scheduler	**Related FW**	1.3.0
Range [units]	N/A [-]		
Default value	N/A [-]	**Alternative config**	NO
Step	N/A [-]		
Comm object	10979	**Related applications**	MRS
Config level	Standard		
Setpoint visibility	Only if **Timer 10 Function (page 378)** != Disabled or Manual On		
Description			
Use this setpoint to setup the exercise Timer 10. See **Exercise timers (page 123)** for step by step manual.			

back to List of setpoints

Timer 10 First Occur. Date

Setpoint group	Scheduler	**Related FW**	1.3.0
Range [units]	[DD/MM/YYYY]		
Default value	01/01/2000	**Alternative config**	NO
Step	[-]		
Comm object	0	**Related applications**	MRS
Config level	Standard		
Setpoint visibility	Conditioned by the setpoint **Timer 10 Function (page 378)**		
Description			
Date of first occurrence of**Timer 10 Function (page 378)**.			

back to List of setpoints

Timer 10 First Occur. Time

Setpoint group	Scheduler	**Related FW**	1.3.0
Range [units]	[HH:MM]		
Default value	00:00	**Alternative config**	NO
Step	[-]		
Comm object	0	**Related applications**	MRS
Config level	Standard		
Setpoint visibility	Conditioned by the setpoint **Timer 10 Function (page 378)**		
Description			
Time of first occurrence of **Timer 10 Function (page 378)**.			

back to List of setpoints

Timer 10 Duration

Setpoint group	Scheduler	**Related FW**	1.3.0
Range [units]	[HH:MM]		
Default value	00:00	**Alternative config**	NO
Step	[-]		
Comm object	0	**Related applications**	MRS
Config level	Standard		
Setpoint visibility	Conditioned by the setpoint **Timer 10 Function (page 378)**		
Description			
Timer 10 Function (page 378) duration time.			

back to List of setpoints

Timer 10 Repetition

Setpoint group	Scheduler	**Related FW**	1.3.0
Range [units]	Off / Once / Repeated [-]		
Default value	Off	**Alternative config**	NO
Step	[-]		
Comm object	0	**Related applications**	MRS
Config level	Standard		
Setpoint visibility	Conditioned by the setpoint **Timer 10 Function (page 378)**		
Description			

Defines repetition of **Timer 10 Function (page 378)**.

Off	**Timer 10 Function (page 378)** will not be activated.
Once	**Timer 10 Function (page 378)** will be activated only one time.
Repeated	**Timer 10 Function (page 378)** will be repeatedly activated.

back to List of setpoints

Timer 10 Repeated

Setpoint group	Scheduler	**Related FW**	1.3.0
Range [units]	Daily / Weekly / Monthly / Short Period [-]		
Default value	Daily	**Alternative config**	NO
Step	[-]		
Comm object	0	**Related applications**	MRS
Config level	Standard		
Setpoint visibility	Conditioned by the setpoint **Timer 10 Function (page 378)**		
Description			

Repeated interval of **Timer 10 Function (page 378)**.

Daily	**Timer 10 Function (page 378)** is repeated every day.
Weekly	**Timer 10 Function (page 378)** is repeated every week in chosen days.
Monthly	**Timer 10 Function (page 378)** is repeated in chosen day every month or in chosen days of chosen week of month
Short Period	**Timer 10 Function (page 378)** is repeated in adjusted period.

back to List of setpoints

Timer 10 Day

Setpoint group	Scheduler	**Related FW**	1.3.0
Range [units]	Monday / Tuesday / Wednesday / Thursday / Friday / Saturday/ Sunday[-]		
Default value	All OFF	**Alternative config**	NO
Step	[-]		
Comm object	0	**Related applications**	MRS
Config level	Standard		
Setpoint visibility	Conditioned by the setpoint **Timer 10 Function (page 378)**		
Description			

Use this setpoint to include or exclude individual days of week. To select the day use Up and Down buttons. To change the value of day use Enter button.

back to List of setpoints

Timer 10 Repeat Day

Setpoint group	Scheduler	**Related FW**	1.3.0
Range [units]	Repeated Day / Repeated Day In Week [-]		
Default value	Repeated Day	**Alternative config**	NO
Step	[-]		
Comm object	0	**Related applications**	MRS
Config level	Standard		
Setpoint visibility	Conditioned by the setpoint **Timer 10 Function (page 378)**		
Description			

Use this setpoint to adjust behavior of monthly repetition of the **Timer 10 Function (page 378)**.

Repeated Day	Chose one day in month when **Timer 10 Function (page 378)** will be activated.
Repeated Day In Week	Chose days in one week when **Timer 10 Function (page 378)** will be activated.

back to List of setpoints

Timer 10 Repeated Day In Week

Setpoint group	Scheduler	**Related FW**	1.3.0
Range [units]	Monday / Tuesday / Wednesday / Thursday / Friday / Saturday/ Sunday[-]		
Default value	All OFF	**Alternative config**	NO
Step	[-]		
Comm object	0	**Related applications**	MRS
Config level	Standard		
Setpoint visibility	Conditioned by the setpoint **Timer 10 Function (page 378)**		
Description			

Use this setpoint to select the day of week when timer will be activated.

Note: *More day can be selected. Timer will be activated on the day which happened like the first.*

back to List of setpoints

Timer 10 Repeat Day In Month

Setpoint group	Scheduler	**Related FW**	1.3.0
Range [units]	1..31 [day]		
Default value	0	**Alternative config**	NO
Step	[-]		
Comm object	0	**Related applications**	MRS
Config level	Standard		
Setpoint visibility	Conditioned by the setpoint **Timer 10 Function (page 378)**		
Description			
Use this setpoint to chose the day in month when the **Timer 10 Function (page 378)** will be activated.			

back to List of setpoints

Timer 10 Repeat Week In Month

Setpoint group	Scheduler	**Related FW**	1.3.0
Range [units]	1 .. 5 [week]		
Default value	1 week	**Alternative config**	NO
Step	1 week		
Comm object	0	**Related applications**	MRS
Config level	Standard		
Setpoint visibility	Conditioned by the setpoint **Timer 10 Function (page 378)**		
Description			
This setpoint adjust the week of month in which the **Timer 10 Function (page 378)** will be activated.			

back to List of setpoints

Timer 10 Refresh Period

Setpoint group	Scheduler	**Related FW**	1.3.0
Range [units]	[-]		
Default value	[-]	**Alternative config**	NO
Step	[-]		
Comm object	0	**Related applications**	MRS
Config level	Standard		
Setpoint visibility	Conditioned by the setpoint **Timer 10 Function (page 378)**		

Description

Refresh period of **Timer 10 Function (page 378)**. Meaning of this setpoint depends on type of repetition adjusted in **Timer 10 Repeated (page 381)**.

Daily	Range [units]: 1 .. 1000 [day]. This setpoint adjust that every X day the timer will be activated. **Example:** If you have daily repetition and you set this setpoint to 4, then every second day from first occurrence of **Timer 10 Function (page 378)**, the **Timer 10 Function (page 378)** will be activated.
Weekly	Range [units]: 1 .. 60 [week]. This setpoint adjust that every X week the timer will be activated. **Example:** If you have weekly repetition and you set this setpoint to 4, then every second week from first occurrence of **Timer 10 Function (page 378)**, the **Timer 10 Function (page 378)** will be activated in selected days adjusted by **Timer 10 Day (page 381)**.
Monthly	Range [units]: 1 .. 12 [month]. This setpoint adjust that every X month the timer will be activated. **Example:** If you have monthly repetition and you set this setpoint to 4, then every second month from first occurrence of **Timer 10 Function (page 378)**, the **Timer 10 Function (page 378)** will be activated in selected day of month adjusted by **Timer 10 Repeat Day In Month (page 383)** or in selected days of week of month adjusted by **Timer 10 Day (page 381)** and **Timer 10 Repeat Week In Month (page 383)**.
Short Period	Range [units]: [HH:MM]. This setpoint adjust that every X short period the timer will be activated. **Example:** If you have short period repetition and you set this setpoint to 4, then every second minute from first occurrence of **Timer 10 Function (page 378)**, the **Timer 10 Function (page 378)** will be activated.

back to List of setpoints

Timer 10 Weekends

Setpoint group	Scheduler	**Related FW**	1.3.0
Range [units]	Including / Skip / Postpone [-]		
Default value	Including	**Alternative config**	NO
Step	[-]		
Comm object	0	**Related applications**	MRS
Config level	Standard		
Setpoint visibility	Conditioned by the setpoint **Timer 10 Function (page 378)**		
Description			

Behavior of **Timer 10 Function (page 378)** on weekends.

Including	**Timer 10 Function (page 378)** counter is running on the weekends and **Timer 10 Function (page 378)** can be active.
Skip	**Timer 10 Function (page 378)** counter is running on the weekends but **Timer 10 Function (page 378)** isn't active.
Postpone	**Timer 10 Function (page 378)** counter isn't running on the weekends and **Timer 10 Function (page 378)** isn't active. If the activation of timer is counted on the weekend, than timer will be activated after weekend. Another activation of timer is counted from original date of first occurrence date.

back to List of setpoints

Subgroup: Timer 11

Timer 11 Function

Setpoint group	Scheduler	**Related FW**	1.3.0
Range [units]	Disable / Manual On / No Func/ Rem Start/Stop / Auto Run / Mode OFF [-]		
Default value	Disable	**Alternative config**	YES
Step	[-]		
Comm object	15368	**Related applications**	MRS
Config level	Standard		
Setpoint visibility	Always		
Description			

This setpoint defines and enables the function of the Timer 11. The functions which are supposed to change the Controller Mode requires controller running in AUTO mode. The activation condition of the Timer is configured via setpoint **Timer 11 Setup (page 387)**.

Once the Timer is activated the LBO **EXERCISE TIMER 11 (PAGE 602)** is closed regardless of chosen timer function. If the CU is switched off when the Timer should be activated, the Timer will be activated immediately after the CU is switched on if the Timer condition is still fulfilled.

> **IMPORTANT: The LBO is activated always when the Timer should be activated e.g. even when controller is in different mode than AUTO.**

> **IMPORTANT: In case that Timer 1, Timer 2, etc. should be activated at the same time, the Timer with selected higher priority function is executed.**

Disable	The Timer is disabled.
Manual On	LBO Timer is active, but the Timer itself is disabled. ***Note:*** *This function serves for testing purposes.*
No Func	There is no any other function, only binary output of timer is activated.
Mode OFF	When this option is chosen then the binary output of timer is internally connected to the **REMOTE OFF (PAGE 580)** binary input.
Rem Start/Stop	When this option is chosen then the binary output of timer is internally connected to the **REMOTE START/STOP (PAGE 580)** binary input.

back to List of setpoints

Timer 11 Setup

Setpoint group	Scheduler	**Related FW**	1.3.0
Range [units]	N/A [-]		
Default value	N/A [-]	**Alternative config**	NO
Step	N/A [-]		
Comm object	10980	**Related applications**	MRS
Config level	Standard		
Setpoint visibility	Only if **Timer 11 Function (page 386)** != Disabled or Manual On		
Description			
Use this setpoint to setup the exercise Timer 11. See **Exercise timers (page 123)** for step by step manual.			

back to List of setpoints

Timer 11 First Occur. Date

Setpoint group	Scheduler	**Related FW**	1.3.0
Range [units]	[DD/MM/YYYY]		
Default value	01/01/2000	**Alternative config**	NO
Step	[-]		
Comm object	0	**Related applications**	MRS
Config level	Standard		
Setpoint visibility	Conditioned by the setpoint **Timer 11 Function (page 386)**		
Description			
Date of first occurrence of**Timer 11 Function (page 386)**.			

back to List of setpoints

Timer 11 First Occur. Time

Setpoint group	Scheduler	**Related FW**	1.3.0
Range [units]	[HH:MM]		
Default value	00:00	**Alternative config**	NO
Step	[-]		
Comm object	0	**Related applications**	MRS
Config level	Standard		
Setpoint visibility	Conditioned by the setpoint **Timer 11 Function (page 386)**		
Description			
Time of first occurrence of **Timer 11 Function (page 386)**.			

back to List of setpoints

Timer 11 Duration

Setpoint group	Scheduler	**Related FW**	1.3.0
Range [units]	[HH:MM]		
Default value	00:00	**Alternative config**	NO
Step	[-]		
Comm object	0	**Related applications**	MRS
Config level	Standard		
Setpoint visibility	Conditioned by the setpoint **Timer 11 Function (page 386)**		
Description			
Timer 11 Function (page 386) duration time.			

back to List of setpoints

Timer 11 Repetition

Setpoint group	Scheduler	**Related FW**	1.3.0
Range [units]	Off / Once / Repeated [-]		
Default value	Off	**Alternative config**	NO
Step	[-]		
Comm object	0	**Related applications**	MRS
Config level	Standard		
Setpoint visibility	Conditioned by the setpoint **Timer 11 Function (page 386)**		
Description			

Defines repetition of **Timer 11 Function (page 386)**.

Off	**Timer 11 Function (page 386)** will not be activated.
Once	**Timer 11 Function (page 386)** will be activated only one time.
Repeated	**Timer 11 Function (page 386)** will be repeatedly activated.

back to List of setpoints

Timer 11 Repeated

Setpoint group	Scheduler	**Related FW**	1.3.0
Range [units]	Daily / Weekly / Monthly / Short Period [-]		
Default value	Daily	**Alternative config**	NO
Step	[-]		
Comm object	0	**Related applications**	MRS
Config level	Standard		
Setpoint visibility	Conditioned by the setpoint **Timer 11 Function (page 386)**		
Description			

Repeated interval of **Timer 11 Function (page 386)**.

Daily	**Timer 11 Function (page 386)** is repeated every day.
Weekly	**Timer 11 Function (page 386)** is repeated every week in chosen days.
Monthly	**Timer 11 Function (page 386)** is repeated in chosen day every month or in chosen days of chosen week of month
Short Period	**Timer 11 Function (page 386)** is repeated in adjusted period.

back to List of setpoints

Timer 11 Day

Setpoint group	Scheduler	**Related FW**	1.3.0
Range [units]	Monday / Tuesday / Wednesday / Thursday / Friday / Saturday/ Sunday[-]		
Default value	All OFF	**Alternative config**	NO
Step	[-]		
Comm object	0	**Related applications**	MRS
Config level	Standard		
Setpoint visibility	Conditioned by the setpoint **Timer 11 Function (page 386)**		
Description			

Use this setpoint to include or exclude individual days of week. To select the day use Up and Down buttons. To change the value of day use Enter button.

back to List of setpoints

Timer 11 Repeat Day

Setpoint group	Scheduler	**Related FW**	1.3.0
Range [units]	Repeated Day / Repeated Day In Week [-]		
Default value	Repeated Day	**Alternative config**	NO
Step	[-]		
Comm object	0	**Related applications**	MRS
Config level	Standard		
Setpoint visibility	Conditioned by the setpoint **Timer 11 Function (page 386)**		
Description			

Use this setpoint to adjust behavior of monthly repetition of the **Timer 11 Function (page 386)**.

Repeated Day	Chose one day in month when **Timer 11 Function (page 386)** will be activated.
Repeated Day In Week	Chose days in one week when **Timer 11 Function (page 386)** will be activated.

back to List of setpoints

Timer 11 Repeated Day In Week

Setpoint group	Scheduler	**Related FW**	1.3.0
Range [units]	Monday / Tuesday / Wednesday / Thursday / Friday / Saturday/ Sunday[-]		
Default value	All OFF	**Alternative config**	NO
Step	[-]		
Comm object	0	**Related applications**	MRS
Config level	Standard		
Setpoint visibility	Conditioned by the setpoint **Timer 11 Function (page 386)**		
Description			

Use this setpoint to select the day of week when timer will be activated.

Note: *More day can be selected. Timer will be activated on the day which happened like the first.*

back to List of setpoints

Timer 11 Repeat Day In Month

Setpoint group	Scheduler	**Related FW**	1.3.0
Range [units]	1..31 [day]		
Default value	0	**Alternative config**	NO
Step	[-]		
Comm object	0	**Related applications**	MRS
Config level	Standard		
Setpoint visibility	Conditioned by the setpoint **Timer 11 Function (page 386)**		
Description			
Use this setpoint to chose the day in month when the **Timer 11 Function (page 386)** will be activated.			

back to List of setpoints

Timer 11 Repeat Week In Month

Setpoint group	Scheduler	**Related FW**	1.3.0
Range [units]	1 .. 5 [week]		
Default value	1 week	**Alternative config**	NO
Step	1 week		
Comm object	0	**Related applications**	MRS
Config level	Standard		
Setpoint visibility	Conditioned by the setpoint **Timer 11 Function (page 386)**		
Description			
This setpoint adjust the week of month in which the **Timer 11 Function (page 386)** will be activated.			

back to List of setpoints

Timer 11 Refresh Period

Setpoint group	Scheduler	**Related FW**	1.3.0
Range [units]	[-]		
Default value	[-]	**Alternative config**	NO
Step	[-]		
Comm object	0	**Related applications**	MRS
Config level	Standard		
Setpoint visibility	Conditioned by the setpoint **Timer 11 Function (page 386)**		

Description

Refresh period of **Timer 11 Function (page 386)**. Meaning of this setpoint depends on type of repetition adjusted in **Timer 11 Repeated (page 389)**.

Daily	Range [units]: 1 .. 1000 [day]. This setpoint adjust that every X day the timer will be activated. **Example:** If you have daily repetition and you set this setpoint to 4, then every second day from first occurrence of **Timer 11 Function (page 386)**, the **Timer 11 Function (page 386)** will be activated.
Weekly	Range [units]: 1 .. 60 [week]. This setpoint adjust that every X week the timer will be activated. **Example:** If you have weekly repetition and you set this setpoint to 4, then every second week from first occurrence of **Timer 11 Function (page 386)**, the **Timer 11 Function (page 386)** will be activated in selected days adjusted by **Timer 11 Day (page 389)**.
Monthly	Range [units]: 1 .. 12 [month]. This setpoint adjust that every X month the timer will be activated. **Example:** If you have monthly repetition and you set this setpoint to 4, then every second month from first occurrence of **Timer 11 Function (page 386)**, the **Timer 11 Function (page 386)** will be activated in selected day of month adjusted by **Timer 11 Repeat Day In Month (page 391)** or in selected days of week of month adjusted by **Timer 11 Day (page 389)** and **Timer 11 Repeat Week In Month (page 391)**.
Short Period	Range [units]: [HH:MM]. This setpoint adjust that every X short period the timer will be activated. **Example:** If you have short period repetition and you set this setpoint to 4, then every second minute from first occurrence of **Timer 11 Function (page 386)**, the **Timer 11 Function (page 386)** will be activated.

back to List of setpoints

Timer 11 Weekends

Setpoint group	Scheduler	**Related FW**	1.3.0
Range [units]	Including / Skip / Postpone [-]		
Default value	Including	**Alternative config**	NO
Step	[-]		
Comm object	0	**Related applications**	MRS
Config level	Standard		
Setpoint visibility	Conditioned by the setpoint **Timer 11 Function (page 386)**		
Description			

Behavior of **Timer 11 Function (page 386)** on weekends.

Including	**Timer 11 Function (page 386)** counter is running on the weekends and **Timer 11 Function (page 386)** can be active.
Skip	**Timer 11 Function (page 386)** counter is running on the weekends but **Timer 11 Function (page 386)** isn't active.
Postpone	**Timer 11 Function (page 386)** counter isn't running on the weekends and **Timer 11 Function (page 386)** isn't active. If the activation of timer is counted on the weekend, than timer will be activated after weekend. Another activation of timer is counted from original date of first occurrence date.

back to List of setpoints

Subgroup: Timer 12

Timer 12 Function

Setpoint group	Scheduler	**Related FW**	1.3.0
Range [units]	Disable / Manual On / No Func/ Rem Start/Stop / Auto Run / Mode OFF [-]		
Default value	Disable	**Alternative config**	YES
Step	[-]		
Comm object	15369	**Related applications**	MRS
Config level	Standard		
Setpoint visibility	Always		
Description			

This setpoint defines and enables the function of the Timer 12. The functions which are supposed to change the Controller Mode requires controller running in AUTO mode. The activation condition of the Timer is configured via setpoint **Timer 12 Setup (page 395)**.

Once the Timer is activated the LBO **EXERCISE TIMER 12 (PAGE 603)** is closed regardless of chosen timer function. If the CU is switched off when the Timer should be activated, the Timer will be activated immediately after the CU is switched on if the Timer condition is still fulfilled.

> **IMPORTANT: The LBO is activated always when the Timer should be activated e.g. even when controller is in different mode than AUTO.**

> **IMPORTANT: In case that Timer 1, Timer 2, etc. should be activated at the same time, the Timer with selected higher priority function is executed.**

Disable	The Timer is disabled.
Manual On	LBO Timer is active, but the Timer itself is disabled. ***Note:*** *This function serves for testing purposes.*
No Func	There is no any other function, only binary output of timer is activated.
Mode OFF	When this option is chosen then the binary output of timer is internally connected to the **REMOTE OFF (PAGE 580)** binary input.
Rem Start/Stop	When this option is chosen then the binary output of timer is internally connected to the **REMOTE START/STOP (PAGE 580)** binary input.

back to List of setpoints

Timer 12 Setup

Setpoint group	Scheduler	**Related FW**	1.3.0
Range [units]	N/A [-]		
Default value	N/A [-]	**Alternative config**	NO
Step	N/A [-]		
Comm object	10981	**Related applications**	MRS
Config level	Standard		
Setpoint visibility	Only if **Timer 12 Function (page 394)** != Disabled or Manual On		
Description			
Use this setpoint to setup the exercise Timer 12. See **Exercise timers (page 123)** for step by step manual.			

back to List of setpoints

Timer 12 First Occur. Date

Setpoint group	Scheduler	**Related FW**	1.3.0
Range [units]	[DD/MM/YYYY]		
Default value	01/01/2000	**Alternative config**	NO
Step	[-]		
Comm object	0	**Related applications**	MRS
Config level	Standard		
Setpoint visibility	Conditioned by the setpoint **Timer 12 Function (page 394)**		
Description			
Date of first occurrence of**Timer 12 Function (page 394)**.			

back to List of setpoints

Timer 12 First Occur. Time

Setpoint group	Scheduler	**Related FW**	1.3.0
Range [units]	[HH:MM]		
Default value	00:00	**Alternative config**	NO
Step	[-]		
Comm object	0	**Related applications**	MRS
Config level	Standard		
Setpoint visibility	Conditioned by the setpoint **Timer 12 Function (page 394)**		
Description			
Time of first occurrence of **Timer 12 Function (page 394)**.			

back to List of setpoints

Timer 12 Duration

Setpoint group	Scheduler	**Related FW**	1.3.0
Range [units]	[HH:MM]		
Default value	00:00	**Alternative config**	NO
Step	[-]		
Comm object	0	**Related applications**	MRS
Config level	Standard		
Setpoint visibility	Conditioned by the setpoint **Timer 12 Function (page 394)**		
Description			
Timer 12 Function (page 394) duration time.			

back to List of setpoints

Timer 12 Repetition

Setpoint group	Scheduler	**Related FW**	1.3.0
Range [units]	Off / Once / Repeated [-]		
Default value	Off	**Alternative config**	NO
Step	[-]		
Comm object	0	**Related applications**	MRS
Config level	Standard		
Setpoint visibility	Conditioned by the setpoint **Timer 12 Function (page 394)**		
Description			

Defines repetition of **Timer 12 Function (page 394)**.

Off	**Timer 12 Function (page 394)** will not be activated.
Once	**Timer 12 Function (page 394)** will be activated only one time.
Repeated	**Timer 12 Function (page 394)** will be repeatedly activated.

back to List of setpoints

Timer 12 Repeated

Setpoint group	Scheduler	**Related FW**	1.3.0
Range [units]	Daily / Weekly / Monthly / Short Period [-]		
Default value	Daily	**Alternative config**	NO
Step	[-]		
Comm object	0	**Related applications**	MRS
Config level	Standard		
Setpoint visibility	Conditioned by the setpoint **Timer 12 Function (page 394)**		
Description			

Repeated interval of **Timer 12 Function (page 394)**.

Daily	**Timer 12 Function (page 394)** is repeated every day.
Weekly	**Timer 12 Function (page 394)** is repeated every week in chosen days.
Monthly	**Timer 12 Function (page 394)** is repeated in chosen day every month or in chosen days of chosen week of month
Short Period	**Timer 12 Function (page 394)** is repeated in adjusted period.

back to List of setpoints

Timer 12 Day

Setpoint group	Scheduler	**Related FW**	1.3.0
Range [units]	Monday / Tuesday / Wednesday / Thursday / Friday / Saturday/ Sunday[-]		
Default value	All OFF	**Alternative config**	NO
Step	[-]		
Comm object	0	**Related applications**	MRS
Config level	Standard		
Setpoint visibility	Conditioned by the setpoint **Timer 12 Function (page 394)**		
Description			

Use this setpoint to include or exclude individual days of week. To select the day use Up and Down buttons. To change the value of day use Enter button.

back to List of setpoints

Timer 12 Repeat Day

Setpoint group	Scheduler	**Related FW**	1.3.0
Range [units]	Repeated Day / Repeated Day In Week [-]		
Default value	Repeated Day	**Alternative config**	NO
Step	[-]		
Comm object	0	**Related applications**	MRS
Config level	Standard		
Setpoint visibility	Conditioned by the setpoint **Timer 12 Function (page 394)**		
Description			

Use this setpoint to adjust behavior of monthly repetition of the **Timer 12 Function (page 394)**.

Repeated Day	Chose one day in month when **Timer 12 Function (page 394)** will be activated.
Repeated Day In Week	Chose days in one week when **Timer 12 Function (page 394)** will be activated.

back to List of setpoints

Timer 12 Repeated Day In Week

Setpoint group	Scheduler	**Related FW**	1.3.0
Range [units]	Monday / Tuesday / Wednesday / Thursday / Friday / Saturday/ Sunday[-]		
Default value	All OFF	**Alternative config**	NO
Step	[-]		
Comm object	0	**Related applications**	MRS
Config level	Standard		
Setpoint visibility	Conditioned by the setpoint **Timer 12 Function (page 394)**		
Description			

Use this setpoint to select the day of week when timer will be activated.

Note: *More day can be selected. Timer will be activated on the day which happened like the first.*

back to List of setpoints

Timer 12 Repeat Day In Month

Setpoint group	Scheduler	**Related FW**	1.3.0
Range [units]	1..31 [day]		
Default value	0	**Alternative config**	NO
Step	[-]		
Comm object	0	**Related applications**	MRS
Config level	Standard		
Setpoint visibility	Conditioned by the setpoint **Timer 12 Function (page 394)**		
Description			
Use this setpoint to chose the day in month when the **Timer 12 Function (page 394)** will be activated.			

back to List of setpoints

Timer 12 Repeat Week In Month

Setpoint group	Scheduler	**Related FW**	1.3.0
Range [units]	1 .. 5 [week]		
Default value	1 week	**Alternative config**	NO
Step	1 week		
Comm object	0	**Related applications**	MRS
Config level	Standard		
Setpoint visibility	Conditioned by the setpoint **Timer 12 Function (page 394)**		
Description			
This setpoint adjust the week of month in which the **Timer 12 Function (page 394)** will be activated.			

back to List of setpoints

Timer 12 Refresh Period

Setpoint group	Scheduler	**Related FW**	1.3.0
Range [units]	[-]		
Default value	[-]	**Alternative config**	NO
Step	[-]		
Comm object	0	**Related applications**	MRS
Config level	Standard		
Setpoint visibility	Conditioned by the setpoint **Timer 12 Function (page 394)**		

Description

Refresh period of **Timer 12 Function (page 394)**. Meaning of this setpoint depends on type of repetition adjusted in **Timer 12 Repeated (page 397)**.

Daily	Range [units]: 1 .. 1000 [day]. This setpoint adjust that every X day the timer will be activated. **Example:** If you have daily repetition and you set this setpoint to 4, then every second day from first occurrence of **Timer 12 Function (page 394)**, the **Timer 12 Function (page 394)** will be activated.
Weekly	Range [units]: 1 .. 60 [week]. This setpoint adjust that every X week the timer will be activated. **Example:** If you have weekly repetition and you set this setpoint to 4, then every second week from first occurrence of **Timer 12 Function (page 394)**, the **Timer 12 Function (page 394)** will be activated in selected days adjusted by **Timer 12 Day (page 397)**.
Monthly	Range [units]: 1 .. 12 [month]. This setpoint adjust that every X month the timer will be activated. **Example:** If you have monthly repetition and you set this setpoint to 4, then every second month from first occurrence of **Timer 12 Function (page 394)**, the **Timer 12 Function (page 394)** will be activated in selected day of month adjusted by **Timer 12 Repeat Day In Month (page 399)** or in selected days of week of month adjusted by **Timer 12 Day (page 397)** and **Timer 12 Repeat Week In Month (page 399)**.
Short Period	Range [units]: [HH:MM]. This setpoint adjust that every X short period the timer will be activated. **Example:** If you have short period repetition and you set this setpoint to 4, then every second minute from first occurrence of **Timer 12 Function (page 394)**, the **Timer 12 Function (page 394)** will be activated.

back to List of setpoints

Timer 12 Weekends

Setpoint group	Scheduler	**Related FW**	1.3.0
Range [units]	Including / Skip / Postpone [-]		
Default value	Including	**Alternative config**	NO
Step	[-]		
Comm object	0	**Related applications**	MRS
Config level	Standard		
Setpoint visibility	Conditioned by the setpoint **Timer 12 Function (page 394)**		
Description			

Behavior of **Timer 12 Function (page 394)** on weekends.

Including	**Timer 12 Function (page 394)** counter is running on the weekends and **Timer 12 Function (page 394)** can be active.
Skip	**Timer 12 Function (page 394)** counter is running on the weekends but **Timer 12 Function (page 394)** isn't active.
Postpone	**Timer 12 Function (page 394)** counter isn't running on the weekends and **Timer 12 Function (page 394)** isn't active. If the activation of timer is counted on the weekend, than timer will be activated after weekend. Another activation of timer is counted from original date of first occurrence date.

back to List of setpoints

Subgroup: Timer 13

Timer 13 Function

Setpoint group	Scheduler	**Related FW**	1.3.0
Range [units]	Disable / Manual On / No Func/ Rem Start/Stop / Auto Run / Mode OFF [-]		
Default value	Disable	**Alternative config**	YES
Step	[-]		
Comm object	15370	**Related applications**	MRS
Config level	Standard		
Setpoint visibility	Always		
Description			

This setpoint defines and enables the function of the Timer 13. The functions which are supposed to change the Controller Mode requires controller running in AUTO mode. The activation condition of the Timer is configured via setpoint **Timer 13 Setup (page 403)**.

Once the Timer is activated the LBO **EXERCISE TIMER 13 (PAGE 603)** is closed regardless of chosen timer function. If the CU is switched off when the Timer should be activated, the Timer will be activated immediately after the CU is switched on if the Timer condition is still fulfilled.

> **IMPORTANT: The LBO is activated always when the Timer should be activated e.g. even when controller is in different mode than AUTO.**

> **IMPORTANT: In case that Timer 1, Timer 2, etc. should be activated at the same time, the Timer with selected higher priority function is executed.**

Disable	The Timer is disabled.
Manual On	LBO Timer is active, but the Timer itself is disabled. ***Note:*** *This function serves for testing purposes.*
No Func	There is no any other function, only binary output of timer is activated.
Mode OFF	When this option is chosen then the binary output of timer is internally connected to the **REMOTE OFF (PAGE 580)** binary input.
Rem Start/Stop	When this option is chosen then the binary output of timer is internally connected to the **REMOTE START/STOP (PAGE 580)** binary input.

back to List of setpoints

Timer 13 Setup

Setpoint group	Scheduler	**Related FW**	1.3.0
Range [units]	N/A [-]		
Default value	N/A [-]	**Alternative config**	NO
Step	N/A [-]		
Comm object	10982	**Related applications**	MRS
Config level	Standard		
Setpoint visibility	Only if **Timer 13 Function (page 402)** != Disabled or Manual On		
Description			
Use this setpoint to setup the exercise Timer 13. See **Exercise timers (page 123)** for step by step manual.			

back to List of setpoints

Timer 13 First Occur. Date

Setpoint group	Scheduler	**Related FW**	1.3.0
Range [units]	[DD/MM/YYYY]		
Default value	01/01/2000	**Alternative config**	NO
Step	[-]		
Comm object	0	**Related applications**	MRS
Config level	Standard		
Setpoint visibility	Conditioned by the setpoint **Timer 13 Function (page 402)**		
Description			
Date of first occurrence of**Timer 13 Function (page 402)**.			

back to List of setpoints

Timer 13 First Occur. Time

Setpoint group	Scheduler	**Related FW**	1.3.0
Range [units]	[HH:MM]		
Default value	00:00	**Alternative config**	NO
Step	[-]		
Comm object	0	**Related applications**	MRS
Config level	Standard		
Setpoint visibility	Conditioned by the setpoint **Timer 13 Function (page 402)**		
Description			
Time of first occurrence of **Timer 13 Function (page 402)**.			

back to List of setpoints

Timer 13 Duration

Setpoint group	Scheduler	**Related FW**	1.3.0
Range [units]	[HH:MM]		
Default value	00:00	**Alternative config**	NO
Step	[-]		
Comm object	0	**Related applications**	MRS
Config level	Standard		
Setpoint visibility	Conditioned by the setpoint **Timer 13 Function (page 402)**		
Description			
Timer 13 Function (page 402) duration time.			

back to List of setpoints

Timer 13 Repetition

Setpoint group	Scheduler	**Related FW**	1.3.0
Range [units]	Off / Once / Repeated [-]		
Default value	Off	**Alternative config**	NO
Step	[-]		
Comm object	0	**Related applications**	MRS
Config level	Standard		
Setpoint visibility	Conditioned by the setpoint **Timer 13 Function (page 402)**		
Description			

Defines repetition of **Timer 13 Function (page 402)**.

Off	**Timer 13 Function (page 402)** will not be activated.
Once	**Timer 13 Function (page 402)** will be activated only one time.
Repeated	**Timer 13 Function (page 402)** will be repeatedly activated.

back to List of setpoints

Timer 13 Repeated

Setpoint group	Scheduler	**Related FW**	1.3.0
Range [units]	Daily / Weekly / Monthly / Short Period [-]		
Default value	Daily	**Alternative config**	NO
Step	[-]		
Comm object	0	**Related applications**	MRS
Config level	Standard		
Setpoint visibility	Conditioned by the setpoint **Timer 13 Function (page 402)**		
Description			

Repeated interval of **Timer 13 Function (page 402)**.

Daily	**Timer 13 Function (page 402)** is repeated every day.
Weekly	**Timer 13 Function (page 402)** is repeated every week in chosen days.
Monthly	**Timer 13 Function (page 402)** is repeated in chosen day every month or in chosen days of chosen week of month
Short Period	**Timer 13 Function (page 402)** is repeated in adjusted period.

back to List of setpoints

Timer 13 Day

Setpoint group	Scheduler	**Related FW**	1.3.0
Range [units]	Monday / Tuesday / Wednesday / Thursday / Friday / Saturday/ Sunday[-]		
Default value	All OFF	**Alternative config**	NO
Step	[-]		
Comm object	0	**Related applications**	MRS
Config level	Standard		
Setpoint visibility	Conditioned by the setpoint **Timer 13 Function (page 402)**		
Description			

Use this setpoint to include or exclude individual days of week. To select the day use Up and Down buttons. To change the value of day use Enter button.

back to List of setpoints

Timer 13 Repeat Day

Setpoint group	Scheduler	**Related FW**	1.3.0
Range [units]	Repeated Day / Repeated Day In Week [-]		
Default value	Repeated Day	**Alternative config**	NO
Step	[-]		
Comm object	0	**Related applications**	MRS
Config level	Standard		
Setpoint visibility	Conditioned by the setpoint **Timer 13 Function (page 402)**		
Description			

Use this setpoint to adjust behavior of monthly repetition of the **Timer 13 Function (page 402)**.

Repeated Day	Chose one day in month when **Timer 13 Function (page 402)** will be activated.
Repeated Day In Week	Chose days in one week when **Timer 13 Function (page 402)** will be activated.

back to List of setpoints

Timer 13 Repeated Day In Week

Setpoint group	Scheduler	**Related FW**	1.3.0
Range [units]	Monday / Tuesday / Wednesday / Thursday / Friday / Saturday/ Sunday[-]		
Default value	All OFF	**Alternative config**	NO
Step	[-]		
Comm object	0	**Related applications**	MRS
Config level	Standard		
Setpoint visibility	Conditioned by the setpoint **Timer 13 Function (page 402)**		
Description			

Use this setpoint to select the day of week when timer will be activated.

Note: *More day can be selected. Timer will be activated on the day which happened like the first.*

back to List of setpoints

Timer 13 Repeat Day In Month

Setpoint group	Scheduler	**Related FW**	1.3.0
Range [units]	1..31 [day]		
Default value	0	**Alternative config**	NO
Step	[-]		
Comm object	0	**Related applications**	MRS
Config level	Standard		
Setpoint visibility	Conditioned by the setpoint **Timer 13 Function (page 402)**		
Description			
Use this setpoint to chose the day in month when the **Timer 13 Function (page 402)** will be activated.			

back to List of setpoints

Timer 13 Repeat Week In Month

Setpoint group	Scheduler	**Related FW**	1.3.0
Range [units]	1 .. 5 [week]		
Default value	1 week	**Alternative config**	NO
Step	1 week		
Comm object	0	**Related applications**	MRS
Config level	Standard		
Setpoint visibility	Conditioned by the setpoint **Timer 13 Function (page 402)**		
Description			
This setpoint adjust the week of month in which the **Timer 13 Function (page 402)** will be activated.			

back to List of setpoints

Timer 13 Refresh Period

Setpoint group	Scheduler	**Related FW**	1.3.0
Range [units]	[-]		
Default value	[-]	**Alternative config**	NO
Step	[-]		
Comm object	0	**Related applications**	MRS
Config level	Standard		
Setpoint visibility	Conditioned by the setpoint **Timer 13 Function (page 402)**		

Description

Refresh period of **Timer 13 Function (page 402)**. Meaning of this setpoint depends on type of repetition adjusted in **Timer 13 Repeated (page 405)**.

Daily	Range [units]: 1 .. 1000 [day]. This setpoint adjust that every X day the timer will be activated. **Example:** If you have daily repetition and you set this setpoint to 4, then every second day from first occurrence of **Timer 13 Function (page 402)**, the **Timer 13 Function (page 402)** will be activated.
Weekly	Range [units]: 1 .. 60 [week]. This setpoint adjust that every X week the timer will be activated. **Example:** If you have weekly repetition and you set this setpoint to 4, then every second week from first occurrence of **Timer 13 Function (page 402)**, the **Timer 13 Function (page 402)** will be activated in selected days adjusted by **Timer 13 Day (page 405)**.
Monthly	Range [units]: 1 .. 12 [month]. This setpoint adjust that every X month the timer will be activated. **Example:** If you have monthly repetition and you set this setpoint to 4, then every second month from first occurrence of **Timer 13 Function (page 402)**, the **Timer 13 Function (page 402)** will be activated in selected day of month adjusted by **Timer 13 Repeat Day In Month (page 407)** or in selected days of week of month adjusted by **Timer 13 Day (page 405)** and **Timer 13 Repeat Week In Month (page 407)**.
Short Period	Range [units]: [HH:MM]. This setpoint adjust that every X short period the timer will be activated. **Example:** If you have short period repetition and you set this setpoint to 4, then every second minute from first occurrence of **Timer 13 Function (page 402)**, the **Timer 13 Function (page 402)** will be activated.

back to List of setpoints

Timer 13 Weekends

Setpoint group	Scheduler	**Related FW**	1.3.0
Range [units]	Including / Skip / Postpone [-]		
Default value	Including	**Alternative config**	NO
Step	[-]		
Comm object	0	**Related applications**	MRS
Config level	Standard		
Setpoint visibility	Conditioned by the setpoint **Timer 13 Function (page 402)**		
Description			

Behavior of **Timer 13 Function (page 402)** on weekends.

Including	**Timer 13 Function (page 402)** counter is running on the weekends and **Timer 13 Function (page 402)** can be active.
Skip	**Timer 13 Function (page 402)** counter is running on the weekends but **Timer 13 Function (page 402)** isn't active.
Postpone	**Timer 13 Function (page 402)** counter isn't running on the weekends and **Timer 13 Function (page 402)** isn't active. If the activation of timer is counted on the weekend, than timer will be activated after weekend. Another activation of timer is counted from original date of first occurrence date.

back to List of setpoints

Subgroup: Timer 14

Timer 14 Function

Setpoint group	Scheduler	**Related FW**	1.3.0
Range [units]	Disable / Manual On / No Func/ Rem Start/Stop / Auto Run / Mode OFF [-]		
Default value	Disable	**Alternative config**	YES
Step	[-]		
Comm object	15371	**Related applications**	MRS
Config level	Standard		
Setpoint visibility	Always		
Description			

This setpoint defines and enables the function of the Timer 14. The functions which are supposed to change the Controller Mode requires controller running in AUTO mode. The activation condition of the Timer is configured via setpoint **Timer 14 Setup (page 411)**.

Once the Timer is activated the LBO **EXERCISE TIMER 14 (PAGE 603)** is closed regardless of chosen timer function. If the CU is switched off when the Timer should be activated, the Timer will be activated immediately after the CU is switched on if the Timer condition is still fulfilled.

> **IMPORTANT: The LBO is activated always when the Timer should be activated e.g. even when controller is in different mode than AUTO.**

> **IMPORTANT: In case that Timer 1, Timer 2, etc. should be activated at the same time, the Timer with selected higher priority function is executed.**

Disable	The Timer is disabled.
Manual On	LBO Timer is active, but the Timer itself is disabled. ***Note:*** *This function serves for testing purposes.*
No Func	There is no any other function, only binary output of timer is activated.
Mode OFF	When this option is chosen then the binary output of timer is internally connected to the **REMOTE OFF (PAGE 580)** binary input.
Rem Start/Stop	When this option is chosen then the binary output of timer is internally connected to the **REMOTE START/STOP (PAGE 580)** binary input.

back to List of setpoints

Timer 14 Setup

Setpoint group	Scheduler	**Related FW**	1.3.0
Range [units]	N/A [-]		
Default value	N/A [-]	**Alternative config**	NO
Step	N/A [-]		
Comm object	10983	**Related applications**	MRS
Config level	Standard		
Setpoint visibility	Only if **Timer 14 Function (page 410)** != Disabled or Manual On		
Description			
Use this setpoint to setup the exercise Timer 14. See **Exercise timers (page 123)** for step by step manual.			

back to List of setpoints

Timer 14 First Occur. Date

Setpoint group	Scheduler	**Related FW**	1.3.0
Range [units]	[DD/MM/YYYY]		
Default value	01/01/2000	**Alternative config**	NO
Step	[-]		
Comm object	0	**Related applications**	MRS
Config level	Standard		
Setpoint visibility	Conditioned by the setpoint **Timer 14 Function (page 410)**		
Description			
Date of first occurrence of**Timer 14 Function (page 410)**.			

back to List of setpoints

Timer 14 First Occur. Time

Setpoint group	Scheduler	**Related FW**	1.3.0
Range [units]	[HH:MM]		
Default value	00:00	**Alternative config**	NO
Step	[-]		
Comm object	0	**Related applications**	MRS
Config level	Standard		
Setpoint visibility	Conditioned by the setpoint **Timer 14 Function (page 410)**		
Description			
Time of first occurrence of **Timer 14 Function (page 410)**.			

back to List of setpoints

Timer 14 Duration

Setpoint group	Scheduler	**Related FW**	1.3.0
Range [units]	[HH:MM]		
Default value	00:00	**Alternative config**	NO
Step	[-]		
Comm object	0	**Related applications**	MRS
Config level	Standard		
Setpoint visibility	Conditioned by the setpoint **Timer 14 Function (page 410)**		
Description			
Timer 14 Function (page 410) duration time.			

back to List of setpoints

Timer 14 Repetition

Setpoint group	Scheduler	**Related FW**	1.3.0
Range [units]	Off / Once / Repeated [-]		
Default value	Off	**Alternative config**	NO
Step	[-]		
Comm object	0	**Related applications**	MRS
Config level	Standard		
Setpoint visibility	Conditioned by the setpoint **Timer 14 Function (page 410)**		
Description			

Defines repetition of **Timer 14 Function (page 410)**.

Off	**Timer 14 Function (page 410)** will not be activated.
Once	**Timer 14 Function (page 410)** will be activated only one time.
Repeated	**Timer 14 Function (page 410)** will be repeatedly activated.

back to List of setpoints

Timer 14 Repeated

Setpoint group	Scheduler	**Related FW**	1.3.0
Range [units]	Daily / Weekly / Monthly / Short Period [-]		
Default value	Daily	**Alternative config**	NO
Step	[-]		
Comm object	0	**Related applications**	MRS
Config level	Standard		
Setpoint visibility	Conditioned by the setpoint **Timer 14 Function (page 410)**		
Description			

Repeated interval of **Timer 14 Function (page 410)**.

Daily	**Timer 14 Function (page 410)** is repeated every day.
Weekly	**Timer 14 Function (page 410)** is repeated every week in chosen days.
Monthly	**Timer 14 Function (page 410)** is repeated in chosen day every month or in chosen days of chosen week of month
Short Period	**Timer 14 Function (page 410)** is repeated in adjusted period.

back to List of setpoints

Timer 14 Day

Setpoint group	Scheduler	**Related FW**	1.3.0
Range [units]	Monday / Tuesday / Wednesday / Thursday / Friday / Saturday/ Sunday[-]		
Default value	All OFF	**Alternative config**	NO
Step	[-]		
Comm object	0	**Related applications**	MRS
Config level	Standard		
Setpoint visibility	Conditioned by the setpoint **Timer 14 Function (page 410)**		
Description			

Use this setpoint to include or exclude individual days of week. To select the day use Up and Down buttons. To change the value of day use Enter button.

back to List of setpoints

Timer 14 Repeat Day

Setpoint group	Scheduler	**Related FW**	1.3.0
Range [units]	Repeated Day / Repeated Day In Week [-]		
Default value	Repeated Day	**Alternative config**	NO
Step	[-]		
Comm object	0	**Related applications**	MRS
Config level	Standard		
Setpoint visibility	Conditioned by the setpoint **Timer 14 Function (page 410)**		
Description			

Use this setpoint to adjust behavior of monthly repetition of the **Timer 14 Function (page 410)**.

Repeated Day	Chose one day in month when **Timer 14 Function (page 410)** will be activated.
Repeated Day In Week	Chose days in one week when **Timer 14 Function (page 410)** will be activated.

back to List of setpoints

Timer 14 Repeated Day In Week

Setpoint group	Scheduler	**Related FW**	1.3.0
Range [units]	Monday / Tuesday / Wednesday / Thursday / Friday / Saturday/ Sunday[-]		
Default value	All OFF	**Alternative config**	NO
Step	[-]		
Comm object	0	**Related applications**	MRS
Config level	Standard		
Setpoint visibility	Conditioned by the setpoint **Timer 14 Function (page 410)**		
Description			

Use this setpoint to select the day of week when timer will be activated.

Note: *More day can be selected. Timer will be activated on the day which happened like the first.*

back to List of setpoints

Timer 14 Repeat Day In Month

Setpoint group	Scheduler	**Related FW**	1.3.0
Range [units]	1..31 [day]		
Default value	0	**Alternative config**	NO
Step	[-]		
Comm object	0	**Related applications**	MRS
Config level	Standard		
Setpoint visibility	Conditioned by the setpoint **Timer 14 Function (page 410)**		
Description			
Use this setpoint to chose the day in month when the **Timer 14 Function (page 410)** will be activated.			

back to List of setpoints

Timer 14 Repeat Week In Month

Setpoint group	Scheduler	**Related FW**	1.3.0
Range [units]	1 .. 5 [week]		
Default value	1 week	**Alternative config**	NO
Step	1 week		
Comm object	0	**Related applications**	MRS
Config level	Standard		
Setpoint visibility	Conditioned by the setpoint **Timer 14 Function (page 410)**		
Description			
This setpoint adjust the week of month in which the **Timer 14 Function (page 410)** will be activated.			

back to List of setpoints

Timer 14 Refresh Period

Setpoint group	Scheduler	**Related FW**	1.3.0
Range [units]	[-]		
Default value	[-]	**Alternative config**	NO
Step	[-]		
Comm object	0	**Related applications**	MRS
Config level	Standard		
Setpoint visibility	Conditioned by the setpoint **Timer 14 Function (page 410)**		

Description

Refresh period of **Timer 14 Function (page 410)**. Meaning of this setpoint depends on type of repetition adjusted in **Timer 14 Repeated (page 413)**.

Daily	Range [units]: 1 .. 1000 [day]. This setpoint adjust that every X day the timer will be activated. **Example:** If you have daily repetition and you set this setpoint to 4, then every second day from first occurrence of **Timer 14 Function (page 410)**, the **Timer 14 Function (page 410)** will be activated.
Weekly	Range [units]: 1 .. 60 [week]. This setpoint adjust that every X week the timer will be activated. **Example:** If you have weekly repetition and you set this setpoint to 4, then every second week from first occurrence of **Timer 14 Function (page 410)**, the **Timer 14 Function (page 410)** will be activated in selected days adjusted by **Timer 14 Day (page 413)**.
Monthly	Range [units]: 1 .. 12 [month]. This setpoint adjust that every X month the timer will be activated. **Example:** If you have monthly repetition and you set this setpoint to 4, then every second month from first occurrence of **Timer 14 Function (page 410)**, the **Timer 14 Function (page 410)** will be activated in selected day of month adjusted by **Timer 14 Repeat Day In Month (page 415)** or in selected days of week of month adjusted by **Timer 14 Day (page 413)** and **Timer 14 Repeat Week In Month (page 415)**.
Short Period	Range [units]: [HH:MM]. This setpoint adjust that every X short period the timer will be activated. **Example:** If you have short period repetition and you set this setpoint to 4, then every second minute from first occurrence of **Timer 14 Function (page 410)**, the **Timer 14 Function (page 410)** will be activated.

back to List of setpoints

Timer 14 Weekends

Setpoint group	Scheduler	**Related FW**	1.3.0
Range [units]	Including / Skip / Postpone [-]		
Default value	Including	**Alternative config**	NO
Step	[-]		
Comm object	0	**Related applications**	MRS
Config level	Standard		
Setpoint visibility	Conditioned by the setpoint **Timer 14 Function (page 410)**		
Description			

Behavior of **Timer 14 Function (page 410)** on weekends.

Including	**Timer 14 Function (page 410)** counter is running on the weekends and **Timer 14 Function (page 410)** can be active.
Skip	**Timer 14 Function (page 410)** counter is running on the weekends but **Timer 14 Function (page 410)** isn't active.
Postpone	**Timer 14 Function (page 410)** counter isn't running on the weekends and **Timer 14 Function (page 410)** isn't active. If the activation of timer is counted on the weekend, than timer will be activated after weekend. Another activation of timer is counted from original date of first occurrence date.

back to List of setpoints

Subgroup: Timer 15

Timer 15 Function

Setpoint group	Scheduler	**Related FW**	1.3.0
Range [units]	Disable / Manual On / No Func/ Rem Start/Stop / Auto Run / Mode OFF [-]		
Default value	Disable	**Alternative config**	YES
Step	[-]		
Comm object	15372	**Related applications**	MRS
Config level	Standard		
Setpoint visibility	Always		
Description			

This setpoint defines and enables the function of the Timer 15. The functions which are supposed to change the Controller Mode requires controller running in AUTO mode. The activation condition of the Timer is configured via setpoint **Timer 15 Setup (page 419)**.

Once the Timer is activated the LBO **EXERCISE TIMER 15 (PAGE 604)** is closed regardless of chosen timer function. If the CU is switched off when the Timer should be activated, the Timer will be activated immediately after the CU is switched on if the Timer condition is still fulfilled.

> **IMPORTANT: The LBO is activated always when the Timer should be activated e.g. even when controller is in different mode than AUTO.**

> **IMPORTANT: In case that Timer 1, Timer 2, etc. should be activated at the same time, the Timer with selected higher priority function is executed.**

Disable	The Timer is disabled.
Manual On	LBO Timer is active, but the Timer itself is disabled. ***Note:*** *This function serves for testing purposes.*
No Func	There is no any other function, only binary output of timer is activated.
Mode OFF	When this option is chosen then the binary output of timer is internally connected to the **REMOTE OFF (PAGE 580)** binary input.
Rem Start/Stop	When this option is chosen then the binary output of timer is internally connected to the **REMOTE START/STOP (PAGE 580)** binary input.

back to List of setpoints

Timer 15 Setup

Setpoint group	Scheduler	**Related FW**	1.3.0
Range [units]	N/A [-]		
Default value	N/A [-]	**Alternative config**	NO
Step	N/A [-]		
Comm object	10984	**Related applications**	MRS
Config level	Standard		
Setpoint visibility	Only if **Timer 15 Function (page 418)** != Disabled or Manual On		
Description			
Use this setpoint to setup the exercise Timer 15. See **Exercise timers (page 123)** for step by step manual.			

back to List of setpoints

Timer 15 First Occur. Date

Setpoint group	Scheduler	**Related FW**	1.3.0
Range [units]	[DD/MM/YYYY]		
Default value	01/01/2000	**Alternative config**	NO
Step	[-]		
Comm object	0	**Related applications**	MRS
Config level	Standard		
Setpoint visibility	Conditioned by the setpoint **Timer 15 Function (page 418)**		
Description			
Date of first occurrence of**Timer 15 Function (page 418)**.			

back to List of setpoints

Timer 15 First Occur. Time

Setpoint group	Scheduler	**Related FW**	1.3.0
Range [units]	[HH:MM]		
Default value	00:00	**Alternative config**	NO
Step	[-]		
Comm object	0	**Related applications**	MRS
Config level	Standard		
Setpoint visibility	Conditioned by the setpoint **Timer 15 Function (page 418)**		
Description			
Time of first occurrence of **Timer 15 Function (page 418)**.			

back to List of setpoints

Timer 15 Duration

Setpoint group	Scheduler	**Related FW**	1.3.0
Range [units]	[HH:MM]		
Default value	00:00	**Alternative config**	NO
Step	[-]		
Comm object	0	**Related applications**	MRS
Config level	Standard		
Setpoint visibility	Conditioned by the setpoint **Timer 15 Function (page 418)**		
Description			
Timer 15 Function (page 418) duration time.			

back to List of setpoints

Timer 15 Repetition

Setpoint group	Scheduler	**Related FW**	1.3.0
Range [units]	Off / Once / Repeated [-]		
Default value	Off	**Alternative config**	NO
Step	[-]		
Comm object	0	**Related applications**	MRS
Config level	Standard		
Setpoint visibility	Conditioned by the setpoint **Timer 15 Function (page 418)**		
Description			

Defines repetition of **Timer 15 Function (page 418)**.

Off	**Timer 15 Function (page 418)** will not be activated.
Once	**Timer 15 Function (page 418)** will be activated only one time.
Repeated	**Timer 15 Function (page 418)** will be repeatedly activated.

back to List of setpoints

Timer 15 Repeated

Setpoint group	Scheduler	**Related FW**	1.3.0
Range [units]	Daily / Weekly / Monthly / Short Period [-]		
Default value	Daily	**Alternative config**	NO
Step	[-]		
Comm object	0	**Related applications**	MRS
Config level	Standard		
Setpoint visibility	Conditioned by the setpoint **Timer 15 Function (page 418)**		
Description			

Repeated interval of **Timer 15 Function (page 418)**.

Daily	**Timer 15 Function (page 418)** is repeated every day.
Weekly	**Timer 15 Function (page 418)** is repeated every week in chosen days.
Monthly	**Timer 15 Function (page 418)** is repeated in chosen day every month or in chosen days of chosen week of month
Short Period	**Timer 15 Function (page 418)** is repeated in adjusted period.

back to List of setpoints

Timer 15 Day

Setpoint group	Scheduler	**Related FW**	1.3.0
Range [units]	Monday / Tuesday / Wednesday / Thursday / Friday / Saturday/ Sunday[-]		
Default value	All OFF	**Alternative config**	NO
Step	[-]		
Comm object	0	**Related applications**	MRS
Config level	Standard		
Setpoint visibility	Conditioned by the setpoint **Timer 15 Function (page 418)**		
Description			

Use this setpoint to include or exclude individual days of week. To select the day use Up and Down buttons. To change the value of day use Enter button.

back to List of setpoints

Timer 15 Repeat Day

Setpoint group	Scheduler	**Related FW**	1.3.0
Range [units]	Repeated Day / Repeated Day In Week [-]		
Default value	Repeated Day	**Alternative config**	NO
Step	[-]		
Comm object	0	**Related applications**	MRS
Config level	Standard		
Setpoint visibility	Conditioned by the setpoint **Timer 15 Function (page 418)**		
Description			

Use this setpoint to adjust behavior of monthly repetition of the **Timer 15 Function (page 418)**.

Repeated Day	Chose one day in month when **Timer 15 Function (page 418)** will be activated.
Repeated Day In Week	Chose days in one week when **Timer 15 Function (page 418)** will be activated.

back to List of setpoints

Timer 15 Repeated Day In Week

Setpoint group	Scheduler	**Related FW**	1.3.0
Range [units]	Monday / Tuesday / Wednesday / Thursday / Friday / Saturday/ Sunday[-]		
Default value	All OFF	**Alternative config**	NO
Step	[-]		
Comm object	0	**Related applications**	MRS
Config level	Standard		
Setpoint visibility	Conditioned by the setpoint **Timer 15 Function (page 418)**		
Description			

Use this setpoint to select the day of week when timer will be activated.

Note: *More day can be selected. Timer will be activated on the day which happened like the first.*

back to List of setpoints

Timer 15 Repeat Day In Month

Setpoint group	Scheduler	**Related FW**	1.3.0
Range [units]	1..31 [day]		
Default value	0	**Alternative config**	NO
Step	[-]		
Comm object	0	**Related applications**	MRS
Config level	Standard		
Setpoint visibility	Conditioned by the setpoint **Timer 15 Function (page 418)**		
Description			
Use this setpoint to chose the day in month when the **Timer 15 Function (page 418)** will be activated.			

back to List of setpoints

Timer 15 Repeat Week In Month

Setpoint group	Scheduler	**Related FW**	1.3.0
Range [units]	1 .. 5 [week]		
Default value	1 week	**Alternative config**	NO
Step	1 week		
Comm object	0	**Related applications**	MRS
Config level	Standard		
Setpoint visibility	Conditioned by the setpoint **Timer 15 Function (page 418)**		
Description			
This setpoint adjust the week of month in which the **Timer 15 Function (page 418)** will be activated.			

back to List of setpoints

Timer 15 Refresh Period

Setpoint group	Scheduler	**Related FW**	1.3.0
Range [units]	[-]		
Default value	[-]	**Alternative config**	NO
Step	[-]		
Comm object	0	**Related applications**	MRS
Config level	Standard		
Setpoint visibility	Conditioned by the setpoint **Timer 15 Function (page 418)**		

Description

Refresh period of **Timer 15 Function (page 418)**. Meaning of this setpoint depends on type of repetition adjusted in **Timer 15 Repeated (page 421)**.

Daily	Range [units]: 1 .. 1000 [day]. This setpoint adjust that every X day the timer will be activated. **Example:** If you have daily repetition and you set this setpoint to 4, then every second day from first occurrence of **Timer 15 Function (page 418)**, the **Timer 15 Function (page 418)** will be activated.
Weekly	Range [units]: 1 .. 60 [week]. This setpoint adjust that every X week the timer will be activated. **Example:** If you have weekly repetition and you set this setpoint to 4, then every second week from first occurrence of **Timer 15 Function (page 418)**, the **Timer 15 Function (page 418)** will be activated in selected days adjusted by **Timer 15 Day (page 421)**.
Monthly	Range [units]: 1 .. 12 [month]. This setpoint adjust that every X month the timer will be activated. **Example:** If you have monthly repetition and you set this setpoint to 4, then every second month from first occurrence of **Timer 15 Function (page 418)**, the **Timer 15 Function (page 418)** will be activated in selected day of month adjusted by **Timer 15 Repeat Day In Month (page 423)** or in selected days of week of month adjusted by **Timer 15 Day (page 421)** and **Timer 15 Repeat Week In Month (page 423)**.
Short Period	Range [units]: [HH:MM]. This setpoint adjust that every X short period the timer will be activated. **Example:** If you have short period repetition and you set this setpoint to 4, then every second minute from first occurrence of **Timer 15 Function (page 418)**, the **Timer 15 Function (page 418)** will be activated.

back to List of setpoints

Timer 15 Weekends

Setpoint group	Scheduler	**Related FW**	1.3.0
Range [units]	Including / Skip / Postpone [-]		
Default value	Including	**Alternative config**	NO
Step	[-]		
Comm object	0	**Related applications**	MRS
Config level	Standard		
Setpoint visibility	Conditioned by the setpoint **Timer 15 Function (page 418)**		
Description			

Behavior of **Timer 15 Function (page 418)** on weekends.

Including	**Timer 15 Function (page 418)** counter is running on the weekends and **Timer 15 Function (page 418)** can be active.
Skip	**Timer 15 Function (page 418)** counter is running on the weekends but **Timer 15 Function (page 418)** isn't active.
Postpone	**Timer 15 Function (page 418)** counter isn't running on the weekends and **Timer 15 Function (page 418)** isn't active. If the activation of timer is counted on the weekend, than timer will be activated after weekend. Another activation of timer is counted from original date of first occurrence date.

back to List of setpoints

Subgroup: Timer 16

Timer 16 Function

Setpoint group	Scheduler	**Related FW**	1.3.0
Range [units]	Disable / Manual On / No Func/ Rem Start/Stop / Auto Run / Mode OFF [-]		
Default value	Disable	**Alternative config**	YES
Step	[-]		
Comm object	15373	**Related applications**	MRS
Config level	Standard		
Setpoint visibility	Always		
Description			

This setpoint defines and enables the function of the Timer 16. The functions which are supposed to change the Controller Mode requires controller running in AUTO mode. The activation condition of the Timer is configured via setpoint **Timer 16 Setup (page 427)**.

Once the Timer is activated the LBO **EXERCISE TIMER 16 (PAGE 604)** is closed regardless of chosen timer function. If the CU is switched off when the Timer should be activated, the Timer will be activated immediately after the CU is switched on if the Timer condition is still fulfilled.

> **IMPORTANT: The LBO is activated always when the Timer should be activated e.g. even when controller is in different mode than AUTO.**

> **IMPORTANT: In case that Timer 1, Timer 2, etc. should be activated at the same time, the Timer with selected higher priority function is executed.**

Disable	The Timer is disabled.
Manual On	LBO Timer is active, but the Timer itself is disabled. ***Note:*** *This function serves for testing purposes.*
No Func	There is no any other function, only binary output of timer is activated.
Mode OFF	When this option is chosen then the binary output of timer is internally connected to the **REMOTE OFF (PAGE 580)** binary input.
Rem Start/Stop	When this option is chosen then the binary output of timer is internally connected to the **REMOTE START/STOP (PAGE 580)** binary input.

back to List of setpoints

Timer 16 Setup

Setpoint group	Scheduler	**Related FW**	1.3.0
Range [units]	N/A [-]		
Default value	N/A [-]	**Alternative config**	NO
Step	N/A [-]		
Comm object	10985	**Related applications**	MRS
Config level	Standard		
Setpoint visibility	Only if **Timer 16 Function (page 426)** != Disabled or Manual On		
Description			
Use this setpoint to setup the exercise Timer 16. See **Exercise timers (page 123)** for step by step manual.			

back to List of setpoints

Timer 16 First Occur. Date

Setpoint group	Scheduler	**Related FW**	1.3.0
Range [units]	[DD/MM/YYYY]		
Default value	01/01/2000	**Alternative config**	NO
Step	[-]		
Comm object	0	**Related applications**	MRS
Config level	Standard		
Setpoint visibility	Conditioned by the setpoint **Timer 16 Function (page 426)**		
Description			
Date of first occurrence of**Timer 16 Function (page 426)**.			

back to List of setpoints

Timer 16 First Occur. Time

Setpoint group	Scheduler	**Related FW**	1.3.0
Range [units]	[HH:MM]		
Default value	00:00	**Alternative config**	NO
Step	[-]		
Comm object	0	**Related applications**	MRS
Config level	Standard		
Setpoint visibility	Conditioned by the setpoint **Timer 16 Function (page 426)**		
Description			
Time of first occurrence of **Timer 16 Function (page 426)**.			

back to List of setpoints

Timer 16 Duration

Setpoint group	Scheduler	**Related FW**	1.3.0
Range [units]	[HH:MM]		
Default value	00:00	**Alternative config**	NO
Step	[-]		
Comm object	0	**Related applications**	MRS
Config level	Standard		
Setpoint visibility	Conditioned by the setpoint **Timer 16 Function (page 426)**		
Description			
Timer 16 Function (page 426) duration time.			

back to List of setpoints

Timer 16 Repetition

Setpoint group	Scheduler	**Related FW**	1.3.0
Range [units]	Off / Once / Repeated [-]		
Default value	Off	**Alternative config**	NO
Step	[-]		
Comm object	0	**Related applications**	MRS
Config level	Standard		
Setpoint visibility	Conditioned by the setpoint **Timer 16 Function (page 426)**		
Description			

Defines repetition of **Timer 16 Function (page 426)**.

Off	**Timer 16 Function (page 426)** will not be activated.
Once	**Timer 16 Function (page 426)** will be activated only one time.
Repeated	**Timer 16 Function (page 426)** will be repeatedly activated.

back to List of setpoints

Timer 16 Repeated

Setpoint group	Scheduler	**Related FW**	1.3.0
Range [units]	Daily / Weekly / Monthly / Short Period [-]		
Default value	Daily	**Alternative config**	NO
Step	[-]		
Comm object	0	**Related applications**	MRS
Config level	Standard		
Setpoint visibility	Conditioned by the setpoint **Timer 16 Function (page 426)**		
Description			

Repeated interval of **Timer 16 Function (page 426)**.

Daily	**Timer 16 Function (page 426)** is repeated every day.
Weekly	**Timer 16 Function (page 426)** is repeated every week in chosen days.
Monthly	**Timer 16 Function (page 426)** is repeated in chosen day every month or in chosen days of chosen week of month
Short Period	**Timer 16 Function (page 426)** is repeated in adjusted period.

back to List of setpoints

Timer 16 Day

Setpoint group	Scheduler	**Related FW**	1.3.0
Range [units]	Monday / Tuesday / Wednesday / Thursday / Friday / Saturday/ Sunday[-]		
Default value	All OFF	**Alternative config**	NO
Step	[-]		
Comm object	0	**Related applications**	MRS
Config level	Standard		
Setpoint visibility	Conditioned by the setpoint **Timer 16 Function (page 426)**		
Description			

Use this setpoint to include or exclude individual days of week. To select the day use Up and Down buttons. To change the value of day use Enter button.

back to List of setpoints

Timer 16 Repeat Day

Setpoint group	Scheduler	**Related FW**	1.3.0
Range [units]	Repeated Day / Repeated Day In Week [-]		
Default value	Repeated Day	**Alternative config**	NO
Step	[-]		
Comm object	0	**Related applications**	MRS
Config level	Standard		
Setpoint visibility	Conditioned by the setpoint **Timer 16 Function (page 426)**		
Description			

Use this setpoint to adjust behavior of monthly repetition of the **Timer 16 Function (page 426)**.

Repeated Day	Chose one day in month when **Timer 16 Function (page 426)** will be activated.
Repeated Day In Week	Chose days in one week when **Timer 16 Function (page 426)** will be activated.

back to List of setpoints

Timer 16 Repeated Day In Week

Setpoint group	Scheduler	**Related FW**	1.3.0
Range [units]	Monday / Tuesday / Wednesday / Thursday / Friday / Saturday/ Sunday[-]		
Default value	All OFF	**Alternative config**	NO
Step	[-]		
Comm object	0	**Related applications**	MRS
Config level	Standard		
Setpoint visibility	Conditioned by the setpoint **Timer 16 Function (page 426)**		
Description			

Use this setpoint to select the day of week when timer will be activated.

Note: *More day can be selected. Timer will be activated on the day which happened like the first.*

back to List of setpoints

Timer 16 Repeat Day In Month

Setpoint group	Scheduler	**Related FW**	1.3.0
Range [units]	1..31 [day]		
Default value	0	**Alternative config**	NO
Step	[-]		
Comm object	0	**Related applications**	MRS
Config level	Standard		
Setpoint visibility	Conditioned by the setpoint **Timer 16 Function (page 426)**		
Description			
Use this setpoint to chose the day in month when the **Timer 16 Function (page 426)** will be activated.			

back to List of setpoints

Timer 16 Repeat Week In Month

Setpoint group	Scheduler	**Related FW**	1.3.0
Range [units]	1 .. 5 [week]		
Default value	1 week	**Alternative config**	NO
Step	1 week		
Comm object	0	**Related applications**	MRS
Config level	Standard		
Setpoint visibility	Conditioned by the setpoint **Timer 16 Function (page 426)**		
Description			
This setpoint adjust the week of month in which the **Timer 16 Function (page 426)** will be activated.			

back to List of setpoints

Timer 16 Refresh Period

Setpoint group	Scheduler	**Related FW**	1.3.0
Range [units]	[-]		
Default value	[-]	**Alternative config**	NO
Step	[-]		
Comm object	0	**Related applications**	MRS
Config level	Standard		
Setpoint visibility	Conditioned by the setpoint **Timer 16 Function (page 426)**		

Description

Refresh period of **Timer 16 Function (page 426)**. Meaning of this setpoint depends on type of repetition adjusted in **Timer 16 Repeated (page 429)**.

Daily	Range [units]: 1 .. 1000 [day]. This setpoint adjust that every X day the timer will be activated. **Example:** If you have daily repetition and you set this setpoint to 4, then every second day from first occurrence of **Timer 16 Function (page 426)**, the **Timer 16 Function (page 426)** will be activated.
Weekly	Range [units]: 1 .. 60 [week]. This setpoint adjust that every X week the timer will be activated. **Example:** If you have weekly repetition and you set this setpoint to 4, then every second week from first occurrence of **Timer 16 Function (page 426)**, the **Timer 16 Function (page 426)** will be activated in selected days adjusted by **Timer 16 Day (page 429)**.
Monthly	Range [units]: 1 .. 12 [month]. This setpoint adjust that every X month the timer will be activated. **Example:** If you have monthly repetition and you set this setpoint to 4, then every second month from first occurrence of **Timer 16 Function (page 426)**, the **Timer 16 Function (page 426)** will be activated in selected day of month adjusted by **Timer 16 Repeat Day In Month (page 431)** or in selected days of week of month adjusted by **Timer 16 Day (page 429)** and **Timer 16 Repeat Week In Month (page 431)**.
Short Period	Range [units]: [HH:MM]. This setpoint adjust that every X short period the timer will be activated. **Example:** If you have short period repetition and you set this setpoint to 4, then every second minute from first occurrence of **Timer 16 Function (page 426)**, the **Timer 16 Function (page 426)** will be activated.

back to List of setpoints

Timer 16 Weekends

Setpoint group	Scheduler	**Related FW**	1.3.0
Range [units]	Including / Skip / Postpone [-]		
Default value	Including	**Alternative config**	NO
Step	[-]		
Comm object	0	**Related applications**	MRS
Config level	Standard		
Setpoint visibility	Conditioned by the setpoint **Timer 16 Function (page 426)**		
Description			

Behavior of **Timer 16 Function (page 426)** on weekends.

Including	**Timer 16 Function (page 426)** counter is running on the weekends and **Timer 16 Function (page 426)** can be active.
Skip	**Timer 16 Function (page 426)** counter is running on the weekends but **Timer 16 Function (page 426)** isn't active.
Postpone	**Timer 16 Function (page 426)** counter isn't running on the weekends and **Timer 16 Function (page 426)** isn't active. If the activation of timer is counted on the weekend, than timer will be activated after weekend. Another activation of timer is counted from original date of first occurrence date.

back to List of setpoints

Subgroup: Rental Timers

Rental Timer 1

Setpoint group	Scheduler	**Related FW**	1.3.0
Range [units]	Disabled / 1 .. 8 760 [h]		
Default value	Disabled	**Alternative config**	NO
Step	1 h		
Comm object	14326	**Related applications**	MRS
Config level	Advanced		
Setpoint visibility	Always		
Description			

Another engine start is not allowed when this timer elapsed. This timer is based on engine running hours. The alarm **AHI Rental Timer 1 Elapsed (page 686)** will be recorded in alarm list.

> **IMPORTANT: To reset Rental Timer 1 (page 433) we have to set up Rental Timer 1 (page 433) again. It means go to setpoint group Scheduler and to the setpoint Rental Timer 1 (page 433). Then press enter button ↵, change the value if it is necessary and press enter button ↵ again.**

When the **Rental Timer 1 (page 433)** elapsed during engine run the Gen-set will not stop immediately. The adjustable **Rental Timer BOC (page 437)** timer will start in this moment. The engine will be cooled and stopped when the **Rental Timer BOC (page 437)** time elapsed.

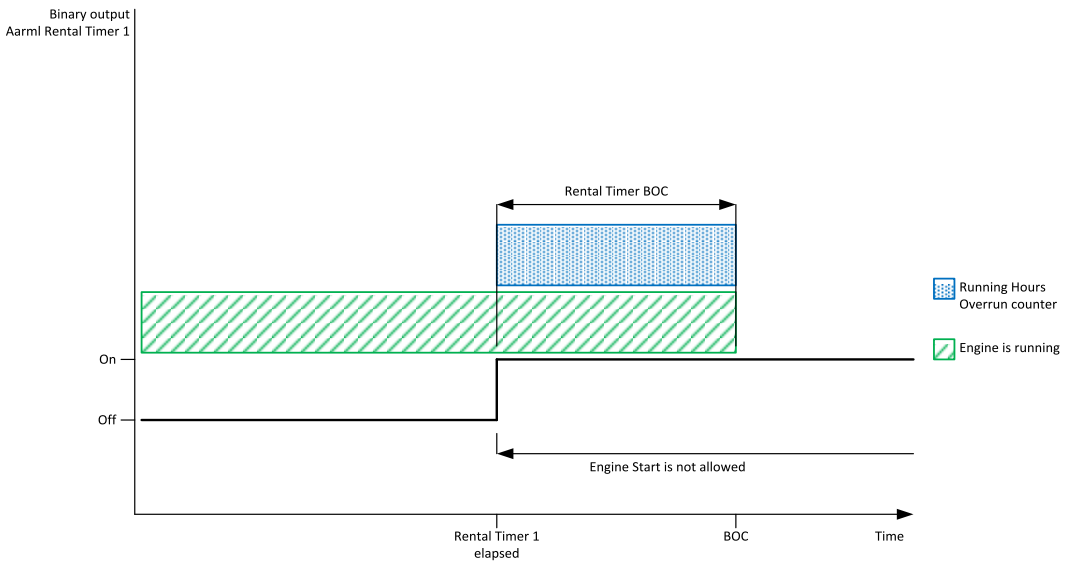

Image 8.24 Rental Timer 1

The Running Hours Overrun counter will start increment when the engine is continue running after the **Rental Timer 1 (page 433)** elapsed.

> ***Note:*** *There is no priority between Rental Timer 1 and Rental Timer 2. The sooner timer will activated the* ***Rental Timer BOC (page 437)*** *protection.*

back to List of setpoints

Rental Timer 1 Wrn

Setpoint group	Scheduler	**Related FW**	1.3.0
Range [units]	Disabled / 1.. **Rental Timer 1 (page 433)** [h]		
Default value	Disabled	**Alternative config**	NO
Step	1 h		
Comm object	14332	**Related applications**	MRS
Config level	Advanced		
Setpoint visibility	Conditioned by the setpoint **Rental Timer 1 (page 433)**		
Description			

Alarm **Wrn Rental Timer 1 (page 682)** comes up after xx running hours from adjusting the **Rental Timer 1 (page 433)**. Hours are adjusted by this setpoint.

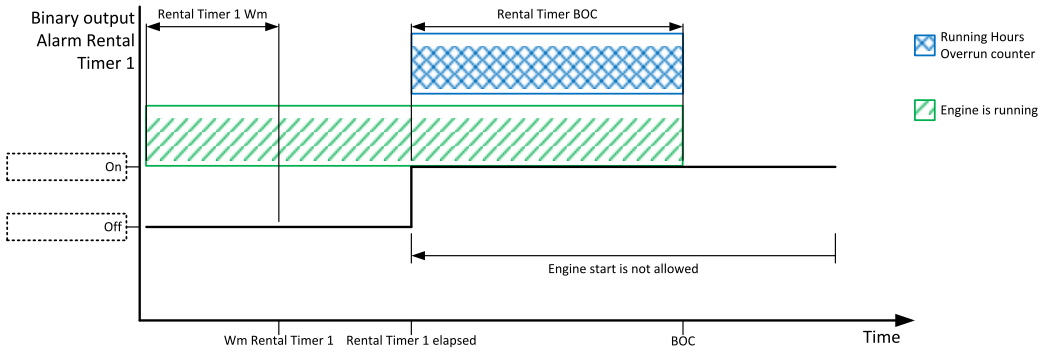

Image 8.25 Rental Timer 1 Wrn

back to List of setpoints

Rental Timer 2

Setpoint group	Scheduler	**Related FW**	1.3.0
Range [units]	[DD/MM/YYYY]		
Default value	01/01/2015	**Alternative config**	NO
Step	1 day		
Comm object	14367	**Related applications**	MRS
Config level	Advanced		
Setpoint visibility	Always		
Description			

Another engine start is not allowed when this timer elapsed. This timer is based on date. At the midnight of the last day the alarm **AHI Rental Timer 2 Elapsed (page 686)** will be recorded in alarm list.

IMPORTANT: To reset Rental Timer 2 (page 435) we have to set up Rental Timer 2 (page 435) again. It means go to setpoint group Scheduler and to the setpoint Rental Timer 2 (page 435). Then press enter button ↵, change the value if it is necessary and press enter button ↵ again.

IMPORTANT: To disable Rental Timer 2 (page 435) set date to 01/01/2015.

When the **Rental Timer 2 (page 435)** elapsed during engine run the Gen-set will not stop immediately. The adjustable **Rental Timer BOC (page 437)** timer will start in this moment. The engine will be cooled and stopped when the **Rental Timer BOC (page 437)** time elapsed.

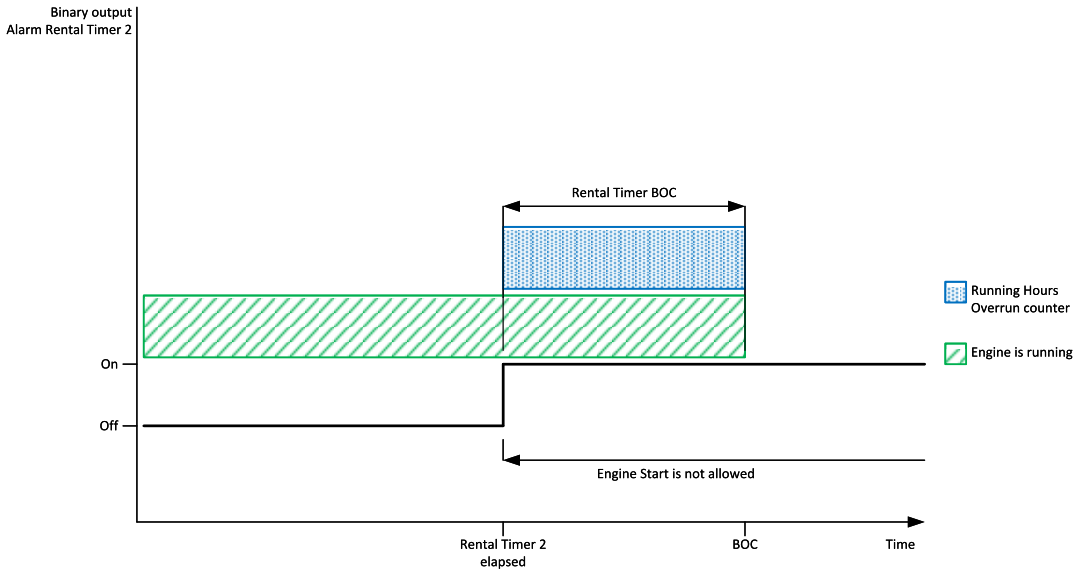

Image 8.26 Rental Timer 2

The Running Hours Overrun counter will start increment when the engine is continue running after the **Rental Timer 2 (page 435)** elapsed.

Note: *There is no priority between Rental Timer 1 and Rental Timer 2. The sooner timer will activated the **Rental Timer BOC (page 437)** protection.*

back to List of setpoints

Rental Timer 2 Wrn

Setpoint group	Scheduler	**Related FW**	1.3.0
Range [units]	Disabled / 01/01/2015 .. **Rental Timer 2 (page 435)** [DD/MM/YYYY]		
Default value	01/01/2015	**Alternative config**	NO
Step	1 day		
Comm object	14368	**Related applications**	MRS
Config level	Advanced		
Setpoint visibility	Conditioned by the setpoint **Rental Timer 2 (page 435)**		
Description			

Alarm **Wrn Rental Timer 2 (page 683)** comes up xx days before the **Rental Timer 2 (page 435)**. Days are adjusted by this setpoint.

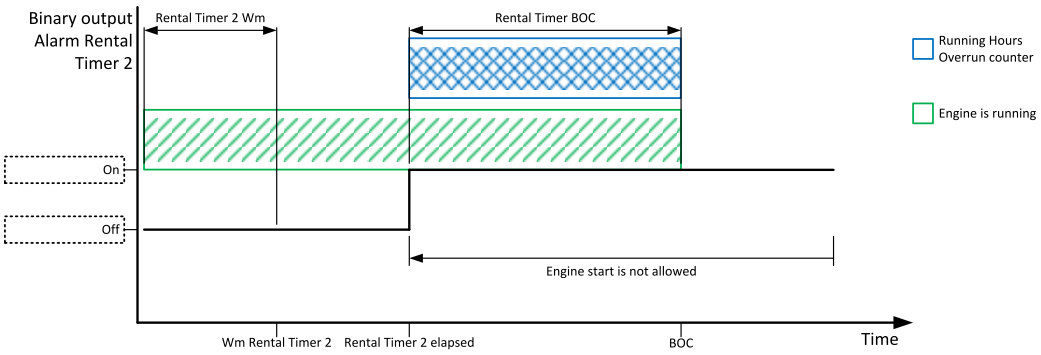

Image 8.27 Rental Timer 2 Wrn

back to List of setpoints

Rental Timer BOC

Setpoint group	Scheduler	**Related FW**	1.3.0
Range [units]	Disabled / 1 .. 210 [h]		
Default value	24 h	**Alternative config**	NO
Step	1 h		
Comm object	14334	**Related applications**	MRS
Config level	Advanced		
Setpoint visibility	Conditioned by the setpoints **Rental Timer 1 (page 433)** and **Rental Timer 2 (page 435)**		
Description			

This timer will start after **Rental Timer 1 (page 433)** or **Rental Timer 2 (page 435)** elapsed in case that the engine is still running. When this timer elapsed the engine is cooled and stopped.

back to List of setpoints

Group: Geo-Fencing

Subgroup: Geo Fencing

Geo-Fencing

Setpoint group	Geo-Fencing	**Related FW**	1.3.0
Range [units]	Disabled / Enabled / LBI Enable [-]		
Default value	Disabled	**Alternative config**	NO
Step	[-]		
Comm object	11681	**Related applications**	MRS
Config level	Standard		
Setpoint visibility	Only if relevant module is installed		
Description			

This setpoint enables or disables geo-fencing function.

Disabled	**Fence 1 Protection (page 440)** and **Fence 2 Protection (page 442)** are disabled.
Enabled	**Fence 1 Protection (page 440)** and **Fence 2 Protection (page 442)** are enabled.
LBI Enable	**Fence 1 Protection (page 440)** and **Fence 2 Protection (page 442)** are enabled only when logical binary input .**GEO-FENCING ENABLE (PAGE 576)** is active.

back to List of setpoints

Subgroup: Position

Home Latitude

Setpoint group	Geo-Fencing	**Related FW**	1.3.0
Range [units]	-90,0000..90,0000 [°]		
Default value	0,0000 °	**Alternative config**	NO
Step	0,0001 °		
Comm object	14606	**Related applications**	MRS
Config level	Standard		
Setpoint visibility	Only if relevant module is installed		
Description			

This setpoint adjust latitude of "home" position. Home is position where gen-set should runs. Positions on north hemisphere have positive value, position on south hemisphere have negative value.

Note: *This value with **Home Longitude (page 439)** are used for counting **Fence 1 Radius (page 441)** and **Fence 2 Radius (page 443)**.*

Note: *This value can be also obtained automatically via logical binary input **GEO HOME POSITION (PAGE 575)**. In case of activation of this binary input for at least 2 seconds, setpoint will be adjusted automatically from actual coordinates from GPS signal.*

back to List of setpoints

Home Longitude

Setpoint group	Geo-Fencing	**Related FW**	1.3.0
Range [units]	-180,0000..180,0000 [°]		
Default value	0,0000 °	**Alternative config**	NO
Step	0,0001 °		
Comm object	14607	**Related applications**	MRS
Config level	Standard		
Setpoint visibility	Only if relevant module is installed		
Description			

This setpoint adjust longitude of "home" position. Home is position where gen-set should runs. Positions on east hemisphere have positive value, position on west hemisphere have negative value.

Note: *This value with* ***Home Latitude (page 438)*** *are used for counting* ***Fence 1 Radius (page 441)*** *and* ***Fence 2 Radius (page 443)****.*

Note: *This value can be also obtained automatically via logical binary input* ***GEO HOME POSITION (PAGE 575)****. In case of activation of this binary input for at least 2 seconds, setpoint will be adjusted automatically from actual coordinates from GPS signal.*

back to List of setpoints

Subgroup: Fence 1

Fence 1 Protection

Setpoint group	Geo-Fencing	**Related FW**	1.3.0
Range [units]	HistRecOnl / Wrn / Sd / BOC[-]		
Default value	HistRecOnl	**Alternative config**	NO
Step	[-]		
Comm object	14610	**Related applications**	MRS
Config level	Standard		
Setpoint visibility	Only if relevant module is installed		
Description			

Protection type for geo-fencing 1 protection. Fence of circle area is adjusted by setpoint **Fence 1 Radius (page 441)**. Delay for protection is adjusted by setpoint **Fence 1 Delay (page 441)**.

Protection types

HistRecOnl	Position of gen-set is only measured and displayed on the LCD screen but not used for protection. History record is made if position is out of **Fence 1 Radius (page 441)**.
Wrn	Position of Gen-set is used for warning protection only. Protection is activated when position of the Gen-set is out of **Fence 1 Radius (page 441)**.
Sd	Position of Gen-set is used for shutdown protection. Protection is activated when position of the Gen-set is out of **Fence 1 Radius (page 441)**.
BOC	Position of Gen-set is used for BOC (Breaker Open and Cooling) protection. Protection is activated when position of the Gen-set is out of **Fence 1 Radius (page 441)**.

Note: *Protection is activated also when GPS signal is lost for **Fence 1 Delay (page 441)**.*

back to List of setpoints

Fence 1 Radius

Setpoint group	Geo-Fencing	**Related FW**	1.3.0
Range [units]	0,0..99,9 [km]		
Default value	0,0 km	**Alternative config**	NO
Step	0,1 km		
Comm object	11677	**Related applications**	MRS
Config level	Standard		
Setpoint visibility	Only if relevant module is installed		
Description			
Radius for circle area 1. When the Gen-set leaves this area, **Fence 1 Protection (page 440)** is activated after **Fence 1 Delay (page 441)**. ***Note:*** *The center of this circle area is defined by "Home" position – setpoints* ***Home Longitude (page 439)*** *and* ***Home Latitude (page 438)****.*			

back to List of setpoints

Fence 1 Delay

Setpoint group	Geo-Fencing	**Related FW**	1.3.0
Range [units]	0..3600 [s]		
Default value	0 s	**Alternative config**	NO
Step	1 s		
Comm object	11682	**Related applications**	MRS
Config level	Standard		
Setpoint visibility	Only if relevant module is installed		
Description			
Delay for **Fence 1 Protection (page 440)**.			

back to List of setpoints

Subgroup: Fence 2

Fence 2 Protection

Setpoint group	Geo-Fencing	**Related FW**	1.3.0
Range [units]	HistRecOnl / Wrn / Sd / BOC[-]		
Default value	HistRecOnl	**Alternative config**	NO
Step	[-]		
Comm object	14611	**Related applications**	MRS
Config level	Standard		
Setpoint visibility	Only if relevant module is installed		
Description			

Protection type for geo-fencing 2 protection. Fence of circle area is adjusted by setpoint **Fence 2 Radius (page 443)**. Delay for protection is adjusted by setpoint **Fence 2 Delay (page 443)**.

Protection types

HistRecOnl	Position of gen-set is only measured and displayed on the LCD screen but not used for protection. History record is made if position is out of **Fence 2 Radius (page 443)**.
Wrn	Position of Gen-set is used for warning protection only. Protection is activated when position of the Gen-set is out of **Fence 2 Radius (page 443)**.
Sd	Position of Gen-set is used for shutdown protection. Protection is activated when position of the Gen-set is out of **Fence 2 Radius (page 443)**.
BOC	Position of Gen-set is used for BOC (Breaker Open and Cooling) protection. Protection is activated when position of the Gen-set is out of **Fence 2 Radius (page 443)**.

Note: *Protection is activated also when GPS signal is lost for **Fence 2 Delay (page 443)**.*

back to List of setpoints

Fence 2 Radius

Setpoint group	Geo-Fencing	**Related FW**	1.3.0
Range [units]	0,0..99,9 [km]		
Default value	0,0 km	**Alternative config**	NO
Step	0,1 km		
Comm object	14608	**Related applications**	MRS
Config level	Standard		
Setpoint visibility	Only if relevant module is installed		
Description			
Radius for circle area 2. When the Gen-set leaves this area, **Fence 2 Protection (page 442)** is activated after **Fence 2 Delay (page 443)**. ***Note:*** *The center of this circle area is defined by "Home" position - setpoints* ***Home Longitude (page 439)*** *and* ***Home Latitude (page 438)****.*			

back to List of setpoints

Fence 2 Delay

Setpoint group	Geo-Fencing	**Related FW**	1.3.0
Range [units]	0..3600 [s]		
Default value	0 s	**Alternative config**	NO
Step	1 s		
Comm object	14609	**Related applications**	MRS
Config level	Standard		
Setpoint visibility	Only if relevant module is installed		
Description			
Delay for **Fence 2 Protection (page 442)**.			

back to List of setpoints

Group: Plug-In Modules

Subgroup: Slot A

Slot A

Setpoint group	Plug-In Modules	**Related FW**	1.3.0
Range [units]	ENABLED / DISABLED [-]		
Default value	ENABLED	**Alternative config**	NO
Step	[-]		
Comm object	24280	**Related applications**	MRS
Config level	Standard		
Setpoint visibility	Always		

Description
This setpoint enable or disable module in slot A.

back to List of setpoints

Subgroup: Slot B

Slot B

Setpoint group	Plug-In Modules	**Related FW**	1.3.0
Range [units]	ENABLED / DISABLED [-]		
Default value	ENABLED	**Alternative config**	NO
Step	[-]		
Comm object	24279	**Related applications**	MRS
Config level	Standard		
Setpoint visibility	Always		
Description			
This setpoint enable or disable module in slot B.			

back to List of setpoints

Group: CM-RS232-485

Subgroup: COM1 Setting

COM1 Mode

Setpoint group	CM-RS232-485	**Related FW**	1.3.0
Range [units]	Direct / MODBUS / DualSlave / Dual Master [-]		
Default value	Direct	**Alternative config**	NO
Step	[-]		
Comm object	24522	**Related applications**	MRS
Config level	Standard		
Setpoint visibility	Only if relevant module is installed		
Description			
Communication protocol switch for the COM1 channel.			

Direct	InteliConfig communication protocol via serial cable.
MODBUS	MODBUS protocol.
DualSlave	Dual operation protocol – slave function
DualMaster	Dual operation protocol – master function

back to List of setpoints

COM1 Communication Speed

Setpoint group	CM-RS232-485	**Related FW**	1.3.0
Range [units]	9600 / 19200 / 38400 / 57600 / 115200[bps]		
Default value	57600 bps	**Alternative config**	NO
Step	[-]		
Comm object	24341	**Related applications**	MRS
Config level	Standard		
Setpoint visibility	Only if relevant module is installed + conditioned by the setpoint **COM1 Mode (page 444)**		
Description			
If the direct mode is selected on COM1 channel, the direct communication speed of controller part of line can be adjusted here. Speed of second part of line has to be adjusted to the same value.			

back to List of setpoints

COM1 MODBUS Communication Speed

Setpoint group	CM-RS232-485	**Related FW**	1.3.0
Range [units]	9600 / 19200 / 38400 / 57600 / 115200 [bps]		
Default value	9600 bps	**Alternative config**	NO
Step	[-]		
Comm object	24477	**Related applications**	MRS
Config level	Standard		
Setpoint visibility	Only if relevant module is installed + conditioned by the setpoint **COM1 Mode (page 444)**		
Description			
If the MODBUS mode is selected on COM1 channel, the MODBUS communication speed can be adjusted here.			

back to List of setpoints

Subgroup: COM2 Setting

COM2 Mode

Setpoint group	CM-RS232-485	**Related FW**	1.3.0
Range [units]	Direct / MODBUS / DualSlave / Dual Master [-]		
Default value	Direct	**Alternative config**	NO
Step	[-]		
Comm object	24451	**Related applications**	MRS
Config level	Standard		
Setpoint visibility	Only if relevant module is installed		
Description			

Communication protocol switch for the COM2 channel.

Direct	InteliConfig communication protocol via serial cable.
MODBUS	MODBUS protocol.
DualSlave	Dual operation protocol – slave function
DualMaster	Dual operation protocol – master function

back to List of setpoints

COM2 Communication Speed

Setpoint group	CM-RS232-485	**Related FW**	1.3.0
Range [units]	9600 / 19200 / 38400 / 57600 / 115200[bps]		
Default value	57600 bps	**Alternative config**	NO
Step	[-]		
Comm object	24340	**Related applications**	MRS
Config level	Standard		
Setpoint visibility	Only if relevant module is installed + conditioned by the setpoint **COM2 Mode (page 446)**		
Description			

If the direct mode is selected on COM2 channel, the direct communication speed of controller part of line can be adjusted here. Speed of second part of line has to be adjusted to the same value.

back to List of setpoints

COM2 MODBUS Communication Speed

Setpoint group	CM-RS232-485	**Related FW**	1.3.0
Range [units]	9600 / 19200 / 38400 / 57600 / 115200 [bps]		
Default value	9600 bps	**Alternative config**	NO
Step	[-]		
Comm object	24420	**Related applications**	MRS
Config level	Standard		
Setpoint visibility	Only if relevant module is installed + conditioned by the setpoint **COM2 Mode (page 446)**		
Description			
If the MODBUS mode is selected on COM2 channel, the MODBUS communication speed can be adjusted here.			

back to List of setpoints

Group: CM-4G-GPS

Subgroup: Cellular Interface

Internet Connection

Setpoint group	CM-4G-GPS	**Related FW**	1.3.0
Range [units]	Enabled / Disabled [-]		
Default value	Enabled	**Alternative config**	NO
Step	[-]		
Comm object	24315	**Related applications**	MRS
Config level	Standard		
Setpoint visibility	Only if relevant module is installed		
Description			
This setpoint adjust the communication mode of module.			

back to List of setpoints

Network Mode

Setpoint group	CM-4G-GPS	**Related FW**	1.3.0
Range [units]	2G / 3G / 4G / Automatic [-]		
Default value	Automatic	**Alternative config**	NO
Step	[-]		
Comm object	24132	**Related applications**	MRS
Config level	Standard		
Setpoint visibility	Only if relevant module is installed		
Description			
This setpoint adjusts preferred connection type of CM2-4G-GPS module.			

back to List of setpoints

Access Point Name

Setpoint group	CM-4G-GPS	**Related FW**	1.3.0
Range [units]	0 .. 31 characters [-]		
Default value	internet	**Alternative config**	NO
Step	[-]		
Comm object	24363	**Related applications**	MRS
Config level	Standard		
Setpoint visibility	Only if relevant module is installed + conditioned by the setpoint **Internet Connection (page 447)**		
Description			
APN (Access Point Name) of the network, provided by GSM operator.			

back to List of setpoints

Connection Check IP1

Setpoint group	CM-4G-GPS	**Related FW**	1.3.0
Range [units]	[-]		
Default value	"empty"	**Alternative config**	NO
Step	[-]		
Comm object	23978	**Related applications**	MRS
Config level	Standard		
Setpoint visibility	Only if relevant module is installed + conditioned by the setpoint **Internet Connection (page 447)**		

Description

IP address of reliable server in the internet.

To provide maximal reliability of wireless cellular connection the module is equipped with function that periodically checks the data connection over the cellular network is working.

This function is based on periodical sending of ICMP messages (known as "ping") to reliable servers in the internet and checking of their responses. If there is not any response received from any of the servers (at least one setpoint Connection Check IP1, IP2, IP3 is filled with IP address) for certain time period, the cellular connection is considered as non-working and the module will close and reestablish the connection.

If all three servers are not defined (setpoints Connection Check IP1, IP2, IP3 have empty addresses) then the cellular connection check is disabled

back to List of setpoints

Connection Check IP2

Setpoint group	CM-4G-GPS	**Related FW**	1.3.0
Range [units]	[-]		
Default value	"empty"	**Alternative config**	NO
Step	[-]		
Comm object	23977	**Related applications**	MRS
Config level	Standard		
Setpoint visibility	Only if relevant module is installed + conditioned by the setpoint **Internet Connection (page 447)**		

Description

IP address of reliable server in the internet.

To provide maximal reliability of wireless cellular connection the module is equipped with function that periodically checks the data connection over the cellular network is working.

This function is based on periodical sending of ICMP messages (known as "ping") to reliable servers in the internet and checking of their responses. If there is not any response received from any of the servers (at least one setpoint Connection Check IP1, IP2, IP3 is filled with IP address) for certain time period, the cellular connection is considered as non-working and the module will close and reestablish the connection.

If all three servers are not defined (setpoints Connection Check IP1, IP2, IP3 have empty addresses) then the cellular connection check is disabled

back to List of setpoints

Connection Check IP3

Setpoint group	CM-4G-GPS	**Related FW**	1.3.0
Range [units]	[-]		
Default value	"empty"	**Alternative config**	NO
Step	[-]		
Comm object	23976	**Related applications**	MRS
Config level	Standard		
Setpoint visibility	Only if relevant module is installed + conditioned by the setpoint **Internet Connection (page 447)**		

Description

IP address of reliable server in the internet.

To provide maximal reliability of wireless cellular connection the module is equipped with function that periodically checks the data connection over the cellular network is working.

This function is based on periodical sending of ICMP messages (known as "ping") to reliable servers in the internet and checking of their responses. If there is not any response received from any of the servers (at least one setpoint Connection Check IP1, IP2, IP3 is filled with IP address) for certain time period, the cellular connection is considered as non-working and the module will close and reestablish the connection.

If all three servers are not defined (setpoints Connection Check IP1, IP2, IP3 have empty addresses) then the cellular connection check is disabled

back to List of setpoints

Subgroup: TCP/IP Settings

DNS Mode

Setpoint group	CM-4G-GPS	**Related FW**	1.3.0
Range [units]	Automatic / Manual [-]		
Default value	Automatic	**Alternative config**	NO
Step	[-]		
Comm object	23988	**Related applications**	MRS
Config level	Standard		
Setpoint visibility	Only if relevant module is installed		
Description			

This setpoint enables to enter DNS server addresses manually, even with the **Internet Connection (page 447)** set to Automatic.

Automatic	DNS server addresses automatically obtained from a DHCP server are used
Manual	**DNS IP Address 1 (page 452)** and **DNS IP Address 2 (page 453)** can be adjusted manually. Use this option to resolve e.g. internet access policy related issue, if local DNS server addresses automatically obtained from a DHCP server do not work

back to List of setpoints

DNS IP Address 1

Setpoint group	CM-4G-GPS	**Related FW**	1.3.0
Range [units]	Valid IP address [-]		
Default value	8.8.8.8	**Alternative config**	NO
Step	[-]		
Comm object	24314	**Related applications**	MRS
Config level	Standard		
Setpoint visibility	Only if relevant module is installed		
Description			

The setpoint is used to select the method how the DNS Address 1 is adjusted.

If **DNS Mode (page 452)** is MANUAL this setpoint is used to adjust the domain name server (DNS), which is needed to translate domain names in email addresses and server names into correct IP addresses.

If **DNS Mode (page 452)** is AUTOMATIC this setpoint is inactive. The DNS server IP address is assigned by the DHCP server.

back to List of setpoints

DNS IP Address 2

Setpoint group	CM-4G-GPS	**Related FW**	1.3.0
Range [units]	Valid IP address [-]		
Default value	8.8.8.8	**Alternative config**	NO
Step	[-]		
Comm object	23986	**Related applications**	MRS
Config level	Standard		
Setpoint visibility	Only if relevant module is installed		
Description			

The setpoint is used to select the method how the DNS Address 2 is adjusted.

If **DNS Mode (page 452)** is FIXED this setpoint is used to adjust the domain name server (DNS), which is needed to translate domain names in email addresses and server names into correct IP addresses.

If **DNS Mode (page 452)** is AUTOMATIC this setpoint is inactive. The DNS server IP address is assigned by the DHCP server.

back to List of setpoints

IP Firewall

Setpoint group	CM-4G-GPS	**Related FW**	1.3.0
Range [units]	ENABLED / DISABLED [-]		
Default value	DISABLED	**Alternative config**	NO
Step	[-]		
Comm object	23959	**Related applications**	MRS
Config level	Standard		
Setpoint visibility	Only if relevant module is installed		
Description			

This setpoints enables to switch on the built-in Firewall functionality.

DISABLED	The firewall function is switched off
ENABLED	The firewall function is switched on, use InteliConfig to setup the firewall rules (configuration card Others – Firewall)

back to List of setpoints

Subgroup: AirGate Settings

AirGate Connection

Setpoint group	CM-4G-GPS	**Related FW**	1.3.0
Range [units]	Disabled/ Enabled [-]		
Default value	Enabled	**Alternative config**	NO
Step	[-]		
Comm object	23968	**Related applications**	MRS
Config level	Standard		
Setpoint visibility	Only if relevant module is installed + conditioned by the setpoint **Internet Connection (page 447)**		
Description			

This setpoint enable or disable AirGate connection via CM2-4G-GPS.

DISABLED:	Only SMS are sent. Internet-enabled SIM card is not required. AirGate is not used.
ENABLED	This mode uses the "AirGate" service. Internet-enabled SIM card must be used. The AirGate server address is adjusted by the setpoint **AirGate Address (page 476)**.

> **IMPORTANT: When this setpoint is changed the controller has to be restarted to apply changes.**

back to List of setpoints

AirGate Address

Setpoint group	CM-4G-GPS; CM-Ethernet	**Related FW**	1.3.0
Range [units]	[-]		
Default value	global.airgate.link	**Alternative config**	NO
Step	[-]		
Comm object	24364	**Related applications**	MRS
Config level	Standard		
Setpoint visibility	Only if relevant module is installed + conditioned by the setpoint **Internet Connection (page 447)**		
Description			

This setpoint is used for entering the domain name or IP address of the AirGate server. Use the free AirGate server provided by ComAp at global.airgate.link.

back to List of setpoints

Airgate Port

Setpoint group	CM-4G-GPS	**Related FW**	1.3.0
Range [units]	1 .. 65535 [-]		
Default value	54440	**Alternative config**	NO
Step	1		
Comm object	24091	**Related applications**	MRS
Config level	Standard		
Setpoint visibility	Only if relevant module is installed + conditioned by the setpoint **Internet Connection (page 447)**		
Description			
This port is used for TCP communication with the AirGate server. ***Note:*** *Use port 54440 for standard ComAp AirGate service.*			

back to List of setpoints

Subgroup: ComAp Client Settings

Direct Connection

Setpoint group	CM-4G-GPS	**Related FW**	1.3.0
Range [units]	Disabled / Enabled [-]		
Default value	Enabled	**Alternative config**	NO
Step	[-]		
Comm object	23961	**Related applications**	MRS
Config level	Standard		
Setpoint visibility	Only if relevant module is installed		
Description			
Use this to enable/disable direct connection of a ComAp client (e.g. InteliConfig) to the IP address of the controller. ***Note:*** *For Direct connection the controller IP address must be reachable from the client IP address.*			

back to List of setpoints

Direct Connection Port

Setpoint group	CM-4G-GPS	**Related FW**	1.3.0
Range [units]	1 .. 65535 [-]		
Default value	23	**Alternative config**	NO
Step	[-]		
Comm object	23960	**Related applications**	MRS
Config level	Standard		
Setpoint visibility	Only if relevant module is installed		
Description			
This port is used to listen for an incoming TCP connection if Direct Connection is ENABLED.			

back to List of setpoints

ComAp Client Inactivity Timeout

Setpoint group	CM-Ethernet CM-4G-GPS	**Related FW**	1.3.0
Range [units]	0 .. 600 [s]		
Default value	60 s	**Alternative config**	NO
Step	1 s		
Comm object	24098	**Related applications**	MRS
Config level	Standard		
Setpoint visibility	Only if relevant module is installed		
Description			
Connection (TCP socket) is closed by controller, if a client (e.g. InteliConfig) does not communicate for this time. This timeout applies to both direct and AirGate connection.			

back to List of setpoints

Subgroup: E-mail Settings

SMTP Server Address

Setpoint group	CM-4G-GPS	**Related FW**	1.3.0
Range [units]	0 .. 31 characters [-]		
Default value	global.airgate.link:9925	**Alternative config**	NO
Step	[-]		
Comm object	23962	**Related applications**	MRS
Config level	Standard		
Setpoint visibility	Only if relevant module is installed		
Description			

This setpoint is used for entering the domain name (e.g. smtp.yourprovider.com) or IP address (e.g. 74.125.39.109) or number of port (with colon like a first mark) of the SMTP server. Ask your internet provider or IT manager for this information.

> ***Note:*** *You may use also any public SMTP server which does not require connection over SSL/TLS channels. If the device is connected to AirGate the AirGate SMTP server at "global.airgate.link" may be used. Ports 25 and 9925 are supported. After controller connects to AirGate for the first time (or with new public IP address), it may not be able to send emails for first 5-10 minutes.*

back to List of setpoints

SMTP Sender Address

Setpoint group	CM-4G-GPS	**Related FW**	1.3.0
Range [units]	0 .. 31 characters [-]		
Default value	[-]	**Alternative config**	NO
Step	[-]		
Comm object	24310	**Related applications**	MRS
Config level	Standard		
Setpoint visibility	Only if relevant module is installed		
Description			

Enter an existing email address into this setpoint. This address will be used as sender address in active e-mails that will be sent from the controller.

> ***Note:*** *It is not needed to enter an existing email address, nevertheless valid email format needs to be followed.*

> **IMPORTANT: This item is obligatory when emails are configured.**

back to List of setpoints

SMTP User Name

Setpoint group	CM-4G-GPS	**Related FW**	1.3.0
Range [units]	0 .. 31 characters [-]		
Default value	[-]	**Alternative config**	NO
Step	[-]		
Comm object	24313	**Related applications**	MRS
Config level	Standard		
Setpoint visibility	Only if relevant module is installed		
Description			
Use this setpoint to enter the username for the SMTP server. Leave the setpoint blank if the SMTP server does not require authentication.			

back to List of setpoints

SMTP User Password

Setpoint group	CM-4G-GPS	**Related FW**	1.3.0
Range [units]	0 .. 15 characters [-]		
Default value	[-]	**Alternative config**	NO
Step	[-]		
Comm object	24312	**Related applications**	MRS
Config level	Standard		
Setpoint visibility	Only if relevant module is installed		
Description			
Use this setpoint to enter the password for the SMTP server. Leave the setpoint blank if the SMTP server does not require authentication.			

back to List of setpoints

SMTP Encryption

Setpoint group	CM-4G-GPS	**Related FW**	1.3.0
Range [units]	None / SSL-TLS / STARTTLS [-]		
Default value	None	**Alternative config**	NO
Step	[-]		
Comm object	23965	**Related applications**	MRS
Config level	Standard		
Setpoint visibility	Only if relevant module is installed + conditioned by the setpoint **Internet Connection (page 447)**		
Description			
Encryption settings of SMTP communication.			

NONE	E-SMTP protocol without encryption is used.
STARTTLS	Communication is started without encryption and then is switched to TLS encryption.
TLS	Communication runs in TLS encryption.

back to List of setpoints

Email Address 1

Setpoint group	CM-4G-GPS CM-Ethernet	**Related FW**	1.3.0
Range [units]	0..63 characters [-]		
Default value	[-]	**Alternative config**	NO
Step	[-]		
Comm object	24298	**Related applications**	MRS
Config level	Standard		
Setpoint visibility	Only if relevant module is installed		
Description			
Enter in this setpoint a valid e-mail address where the alarm and event e-mails shall be sent. Leave this setpoint blank if alarm and event email should not be send.			

back to List of setpoints

Email Address 2

Setpoint group	CM-4G-GPS CM-Ethernet	**Related FW**	1.3.0
Range [units]	0..63 characters [-]		
Default value	[-]	**Alternative config**	NO
Step	[-]		
Comm object	24297	**Related applications**	MRS
Config level	Standard		
Setpoint visibility	Only if relevant module is installed		
Description			
Enter in this setpoint a valid e-mail address where the alarm and event e-mails shall be sent. Leave this setpoint blank if alarm and event email should not be send.			

back to List of setpoints

Email Address 3

Setpoint group	CM-4G-GPS CM-Ethernet	**Related FW**	1.3.0
Range [units]	0..63 characters [-]		
Default value	[-]	**Alternative config**	NO
Step	[-]		
Comm object	24145	**Related applications**	MRS
Config level	Standard		
Setpoint visibility	Only if relevant module is installed		
Description			
Enter in this setpoint a valid e-mail address where the alarm and event e-mails shall be sent. Leave this setpoint blank if alarm and event email should not be send.			

back to List of setpoints

Email Address 4

Setpoint group	CM-4G-GPS CM-Ethernet	**Related FW**	1.3.0
Range [units]	0..63 characters [-]		
Default value	[-]	**Alternative config**	NO
Step	[-]		
Comm object	24144	**Related applications**	MRS
Config level	Standard		
Setpoint visibility	Only if relevant module is installed		
Description			
Enter in this setpoint a valid e-mail address where the alarm and event e-mails shall be sent. Leave this setpoint blank if alarm and event email should not be send.			

back to List of setpoints

Subgroup: Message Settings

E-mail/SMS Language

Setpoint group	CM-4G-GPS CM-Ethernet	**Related FW**	1.3.0
Range [units]	Depends on CU languages [-]		
Default value	English	**Alternative config**	NO
Step	[-]		
Comm object	24299	**Related applications**	MRS
Config level	Standard		
Setpoint visibility	Only if relevant module is installed		
Description			
Use this setpoint to set the language of SMS and e-mail. This setpoint is common for CM3-Ethernet and CM2-4G-GPS modules.			

back to List of setpoints

Event Message

Setpoint group	CM-4G-GPS CM-Ethernet	**Related FW**	1.3.0
Range [units]	ON / OFF [-]		
Default value	ON	**Alternative config**	NO
Step	[-]		
Comm object	10926	**Related applications**	MRS
Config level	Standard		
Setpoint visibility	Only if relevant module is installed		
Description			
This setpoint enables or disables Event Messages. This setpoint is common for CM3-Ethernet and CM2-4G-GPS modules.			

back to List of setpoints

Wrn Message

Setpoint group	CM-4G-GPS CM-Ethernet	**Related FW**	1.3.0
Range [units]	ON / OFF [-]		
Default value	ON	**Alternative config**	NO
Step	[-]		
Comm object	8482	**Related applications**	MRS
Config level	Standard		
Setpoint visibility	Only if relevant module is installed		
Description			
This setpoint enables or disables Wrn Messages. This setpoint is common for CM3-Ethernet and CM2-4G-GPS modules.			

back to List of setpoints

BOC Message

Setpoint group	CM-4G-GPS CM-Ethernet	**Related FW**	1.3.0
Range [units]	ON / OFF [-]		
Default value	ON	**Alternative config**	NO
Step	[-]		
Comm object	10566	**Related applications**	MRS
Config level	Standard		
Setpoint visibility	Only if relevant module is installed		
Description			
This setpoint enables or disables BOC Messages. This setpoint is common for CM3-Ethernet and CM2-4G-GPS modules.			

back to List of setpoints

Sd Message

Setpoint group	CM-4G-GPS CM-Ethernet	**Related FW**	1.3.0
Range [units]	ON / OFF [-]		
Default value	ON	**Alternative config**	NO
Step	[-]		
Comm object	8484	**Related applications**	MRS
Config level	Standard		
Setpoint visibility	Only if relevant module is installed		
Description			
This setpoint enables or disables Sd Message. This setpoint is common for CM3-Ethernet and CM2-4G-GPS modules.			

back to List of setpoints

Telephone Number 1

Setpoint group	CM-4G-GPS	**Related FW**	1.3.0
Range [units]	0 .. 31 characters [-]		
Default value	[-]	**Alternative config**	NO
Step	[-]		
Comm object	24296	**Related applications**	MRS
Config level	Standard		
Setpoint visibility	Only if relevant module is installed		
Description			
Enter in this setpoint a valid GSM phone number where the alarm messages shall be sent. For GSM numbers use either the national format (i.e. the number you would dial if you wanted to make a local call) or the full international format beginning with a "+" character followed by the country prefix. **IMPORTANT: Telephone number has to be entered without spaces.**			

back to List of setpoints

Telephone Number 2

Setpoint group	CM-4G-GPS	**Related FW**	1.3.0
Range [units]	0 .. 31 characters [-]		
Default value	[-]	**Alternative config**	NO
Step	[-]		
Comm object	24295	**Related applications**	MRS
Config level	Standard		
Setpoint visibility	Only if relevant module is installed		
Description			
Enter in this setpoint a valid GSM phone number where the alarm messages shall be sent. For GSM numbers use either the national format (i.e. the number you would dial if you wanted to make a local call) or the full international format beginning with a "+" character followed by the country prefix. **IMPORTANT: Telephone number has to be entered without spaces.**			

back to List of setpoints

Telephone Number 3

Setpoint group	CM-4G-GPS	**Related FW**	1.3.0
Range [units]	0 .. 31 characters [-]		
Default value	[-]	**Alternative config**	NO
Step	[-]		
Comm object	24143	**Related applications**	MRS
Config level	Standard		
Setpoint visibility	Only if relevant module is installed		
Description			
Enter in this setpoint a valid GSM phone number where the alarm messages shall be sent. For GSM numbers use either the national format (i.e. the number you would dial if you wanted to make a local call) or the full international format beginning with a "+" character followed by the country prefix. **IMPORTANT: Telephone number has to be entered without spaces.**			

back to List of setpoints

Telephone Number 4

Setpoint group	CM-4G-GPS	**Related FW**	1.3.0
Range [units]	0 .. 31 characters [-]		
Default value	[-]	**Alternative config**	NO
Step	[-]		
Comm object	24142	**Related applications**	MRS
Config level	Standard		
Setpoint visibility	Only if relevant module is installed		
Description			
Enter in this setpoint a valid GSM phone number where the alarm messages shall be sent. For GSM numbers use either the national format (i.e. the number you would dial if you wanted to make a local call) or the full international format beginning with a "+" character followed by the country prefix. **IMPORTANT: Telephone number has to be entered without spaces.**			

back to List of setpoints

Telephone Number 5

Setpoint group	CM-4G-GPS	**Related FW**	1.3.0
Range [units]	0 .. 31 characters [-]		
Default value	[-]	**Alternative config**	NO
Step	[-]		
Comm object	23904	**Related applications**	MRS
Config level	Standard		
Setpoint visibility	Only if relevant module is installed		
Description			
Enter in this setpoint a valid GSM phone number where the alarm messages shall be sent. For GSM numbers use either the national format (i.e. the number you would dial if you wanted to make a local call) or the full international format beginning with a "+" character followed by the country prefix. **IMPORTANT: Telephone number has to be entered without spaces.**			

back to List of setpoints

Telephone Number 6

Setpoint group	CM-4G-GPS	**Related FW**	1.3.0
Range [units]	0 .. 31 characters [-]		
Default value	[-]	**Alternative config**	NO
Step	[-]		
Comm object	23903	**Related applications**	MRS
Config level	Standard		
Setpoint visibility	Only if relevant module is installed		
Description			
Enter in this setpoint a valid GSM phone number where the alarm messages shall be sent. For GSM numbers use either the national format (i.e. the number you would dial if you wanted to make a local call) or the full international format beginning with a "+" character followed by the country prefix. **IMPORTANT: Telephone number has to be entered without spaces.**			

back to List of setpoints

Telephone Number 7

Setpoint group	CM-4G-GPS	**Related FW**	1.3.0
Range [units]	0 .. 31 characters [-]		
Default value	[-]	**Alternative config**	NO
Step	[-]		
Comm object	23902	**Related applications**	MRS
Config level	Standard		
Setpoint visibility	Only if relevant module is installed		
Description			
Enter in this setpoint a valid GSM phone number where the alarm messages shall be sent. For GSM numbers use either the national format (i.e. the number you would dial if you wanted to make a local call) or the full international format beginning with a "+" character followed by the country prefix. **IMPORTANT: Telephone number has to be entered without spaces.**			

back to List of setpoints

Telephone Number 8

Setpoint group	CM-4G-GPS	**Related FW**	1.3.0
Range [units]	0 .. 31 characters [-]		
Default value	[-]	**Alternative config**	NO
Step	[-]		
Comm object	23901	**Related applications**	MRS
Config level	Standard		
Setpoint visibility	Only if relevant module is installed		
Description			
Enter in this setpoint a valid GSM phone number where the alarm messages shall be sent. For GSM numbers use either the national format (i.e. the number you would dial if you wanted to make a local call) or the full international format beginning with a "+" character followed by the country prefix. **IMPORTANT: Telephone number has to be entered without spaces.**			

back to List of setpoints

Telephone Number 9

Setpoint group	CM-4G-GPS	**Related FW**	1.3.0
Range [units]	0 .. 31 characters [-]		
Default value	[-]	**Alternative config**	NO
Step	[-]		
Comm object	23900	**Related applications**	MRS
Config level	Standard		
Setpoint visibility	Only if relevant module is installed		
Description			
Enter in this setpoint a valid GSM phone number where the alarm messages shall be sent. For GSM numbers use either the national format (i.e. the number you would dial if you wanted to make a local call) or the full international format beginning with a "+" character followed by the country prefix. **IMPORTANT: Telephone number has to be entered without spaces.**			

back to List of setpoints

Telephone Number 10

Setpoint group	CM-4G-GPS	**Related FW**	1.3.0
Range [units]	0 .. 31 characters [-]		
Default value	[-]	**Alternative config**	NO
Step	[-]		
Comm object	23899	**Related applications**	MRS
Config level	Standard		
Setpoint visibility	Only if relevant module is installed		
Description			
Enter in this setpoint a valid GSM phone number where the alarm messages shall be sent. For GSM numbers use either the national format (i.e. the number you would dial if you wanted to make a local call) or the full international format beginning with a "+" character followed by the country prefix. **IMPORTANT: Telephone number has to be entered without spaces.**			

back to List of setpoints

Subgroup: GPS Settings

GPS Tracking

Setpoint group	CM-4G-GPS	**Related FW**	1.3.0
Range [units]	Enabled / Disabled [-]		
Default value	Enabled	**Alternative config**	NO
Step	[-]		
Comm object	23975	**Related applications**	MRS
Config level	Standard		
Setpoint visibility	Only if relevant module is installed + conditioned by the setpoint **Internet Connection (page 447)**		
Description			
If GPS tracking is enabled the module sends position/speed data to the controller with period 10 s.			

back to List of setpoints

Subgroup: RTC Synchronization

NTP Clock Sync

Setpoint group	CM-4G-GPS	**Related FW**	1.3.0
Range [units]	DISABLED / ENABLED [-]		
Default value	DISABLED	**Alternative config**	NO
Step	[-]		
Comm object	23964	**Related applications**	MRS
Config level	Standard		
Setpoint visibility	Only if relevant module is installed		
Description			
This setpoint is used to enable/disable controller time synchronization with exact time from an NTP server.			

back to List of setpoints

NTP Server

Setpoint group	CM-4G-GPS	**Related FW**	1.3.0
Range [units]	[-]		
Default value	pool.ntp.org	**Alternative config**	NO
Step	[-]		
Comm object	23963	**Related applications**	MRS
Config level	Standard		
Setpoint visibility	Only if relevant module is installed		
Description			
NTP server address.			

back to List of setpoints

GPS Clock Sync

Setpoint group	CM-4G-GPS	**Related FW**	1.3.0
Range [units]	Enabled / Disabled [-]		
Default value	Enabled	**Alternative config**	NO
Step	[-]		
Comm object	23974	**Related applications**	MRS
Config level	Standard		
Setpoint visibility	Only if relevant module is installed + conditioned by the setpoint **Internet Connection (page 447)**		
Description			
This setpoint is used to enable/disable synchronization of the controller's time with the exact time from GPS. The module sends UTC timestamp to the controller after reset/power on and then in period of 60 minutes.			

back to List of setpoints

Time Zone

Setpoint group	CM-4G-GPS CM-Ethernet	**Related FW**	1.3.0
Range [units]	GMT-12:00 .. GMT+13:00 [hours]		
Default value	GMT+1:00 hour	**Alternative config**	NO
Step	[-]		
Comm object	24366	**Related applications**	MRS
Config level	Standard		
Setpoint visibility	Only if relevant module is installed		
Description			
This setpoint is used to select the time zone where the controller is located. See your computer time zone setting (click on the time indicator located in the rightmost position of the Windows task bar) if you are not sure about your time zone. ***Note:*** *If the time zone is not selected properly the active e-mails may contain incorrect information about sending time, which may result in confusion when the respective problem actually occurred.*			

back to List of setpoints

Group: CM-Ethernet

Subgroup: TCP/IP Settings

IP Address Mode

Setpoint group	CM-Ethernet	**Related FW**	1.3.0
Range [units]	MANUAL / AUTOMATIC / DISABLED [-]		
Default value	AUTOMATIC	**Alternative config**	NO
Step	[-]		
Comm object	23939	**Related applications**	MRS
Config level	Standard		
Setpoint visibility	Only if relevant module is installed		
Description			

The setpoint is used to select the method how the ethernet connection is adjusted.

MANUAL	The Ethernet connection is fixed by means of the setpoints IP Addr, NetMask, GateIP, DNS IP Address. This method should be used for a classic Ethernet or internet connection. When this type of connection opens, the controller is specified by its IP address. This means that it would be inconvenient if the IP address were not fixed (static).
AUTOMATIC	The Ethernet connection setting is obtained **automatically from the DHCP server**. The obtained settings are then copied to the related setpoints. If the process of obtaining the settings from the DHCP server is not successful, the value *000.000.000.000* is copied to the setpoint IP address and the module continues to try to obtain the settings.
DISABLED	The Ethernet terminal is disabled.

back to List of setpoints

IP Address

Setpoint group	CM-Ethernet	**Related FW**	1.3.0
Range [units]	0 .. 15 characters [-]		
Default value	192.168.1.254	**Alternative config**	NO
Step	[-]		
Comm object	23950	**Related applications**	MRS
Config level	Standard		
Setpoint visibility	Only if relevant module is installed + conditioned by the setpoint **IP Address Mode (page 471)**		
Description			

The setpoint is used to set the address when you are in static mode.

If **IP Address Mode (page 471)** is MANUAL this setpoint is used to adjust the IP address of the ethernet interface of the controller. Ask your IT specialist for help with this setting.

If **IP Address Mode (page 471)** is AUTOMATIC this setpoint is inactive. The IP address is assigned by the DHCP server.

If **IP Address Mode (page 471)** is DISABLED Ethernet terminal is disabled.

Note: *Only valid IP address can be inserted.*

back to List of setpoints

Subnet Mask

Setpoint group	CM-Ethernet	**Related FW**	1.3.0
Range [units]	Valid IP address [-]		
Default value	255.255.255.0	**Alternative config**	NO
Step	[-]		
Comm object	23949	**Related applications**	MRS
Config level	Standard		
Setpoint visibility	Only if relevant module is installed + conditioned by the setpoint **IP Address Mode (page 471)**		
Description			

The setpoint is used to select the method how the Subnet Mask is adjusted.

If **IP Address Mode (page 471)** is MANUAL this setpoint is used to adjust the Subnet Mask. Ask your IT specialist for help with this setting.

If **IP Address Mode (page 471)** is AUTOMATIC this setpoint is inactive. The Subnet Mask is assigned by the DHCP server.

If **IP Address Mode (page 471)** is DISABLED Ethernet terminal is disabled.

back to List of setpoints

Gateway IP

Setpoint group	CM-Ethernet	**Related FW**	1.3.0
Range [units]	Valid IP address [-]		
Default value	192.168.1.1	**Alternative config**	NO
Step	[-]		
Comm object	23948	**Related applications**	MRS
Config level	Standard		
Setpoint visibility	Only if relevant module is installed + conditioned by the setpoint **IP Address Mode (page 471)**		
Description			

The setpoint is used to select the method how the Gateway IP is adjusted.

If **IP Address Mode (page 471)** is MANUAL this setpoint is used to adjust the Subnet Mask. Ask your IT specialist for help with this setting.

If **IP Address Mode (page 471)** is AUTOMATIC this setpoint is inactive. The Subnet Mask is assigned by the DHCP server.

If **IP Address Mode (page 471)** is DISABLED Ethernet terminal is disabled.

A gateway is a device which connects the respective segment with the other segments and/or Internet.

back to List of setpoints

DNS Mode

Setpoint group	CM-Ethernet	**Related FW**	1.3.0
Range [units]	Automatic / Manual [-]		
Default value	Automatic	**Alternative config**	NO
Step	[-]		
Comm object	23921	**Related applications**	MRS
Config level	Standard		
Setpoint visibility	Only if relevant module is installed		
Description			

This setpoint enables to enter DNS server addresses manually, even with the **IP Address Mode (page 471)** set to Automatic.

Automatic	DNS server addresses automatically obtained from a DHCP server are used
Manual	**DNS IP Address 1 (page 474)** and **DNS IP Address 2 (page 474)** can be adjusted manually. Use this option to resolve e.g. internet access policy related issue, if local DNS server addresses automatically obtained from a DHCP server do not work

back to List of setpoints

DNS IP Address 1

Setpoint group	CM-Ethernet	**Related FW**	1.3.0
Range [units]	Valid IP address [-]		
Default value	8.8.8.8	**Alternative config**	NO
Step	[-]		
Comm object	23947	**Related applications**	MRS
Config level	Standard		
Setpoint visibility	Only if relevant module is installed		
Description			
The setpoint is used to select the method how the DNS Address 1 is adjusted. If **IP Address Mode (page 471)** is MANUAL this setpoint is used to adjust the domain name server (DNS), which is needed to translate domain names in email addresses and server names into correct IP addresses. If **IP Address Mode (page 471)** is AUTOMATIC this setpoint is inactive. The DNS server IP address is assigned by the DHCP server. If **IP Address Mode (page 471)** is DISABLED Ethernet terminal is disabled.			

back to List of setpoints

DNS IP Address 2

Setpoint group	CM-Ethernet	**Related FW**	1.3.0
Range [units]	Valid IP address [-]		
Default value	8.8.8.8	**Alternative config**	NO
Step	[-]		
Comm object	23946	**Related applications**	MRS
Config level	Standard		
Setpoint visibility	Only if relevant module is installed		
Description			
The setpoint is used to select the method how the DNS Address 2 is adjusted. If **IP Address Mode (page 471)** is MANUAL this setpoint is used to adjust the domain name server (DNS), which is needed to translate domain names in email addresses and server names into correct IP addresses. If **IP Address Mode (page 471)** is AUTOMATIC this setpoint is inactive. The DNS server IP address is assigned by the DHCP server. If **IP Address Mode (page 471)** is DISABLED Ethernet terminal is disabled.			

back to List of setpoints

IP Firewall

Setpoint group	CM-Ethernet	**Related FW**	1.3.0
Range [units]	ENABLED / DISABLED [-]		
Default value	DISABLED	**Alternative config**	NO
Step	[-]		
Comm object	23920	**Related applications**	MRS
Config level	Standard		
Setpoint visibility	Only if relevant module is installed		
Description			

This setpoints enables to switch on the built-in Firewall functionality.

DISABLED	The firewall function is switched off
ENABLED	The firewall function is switched on, use InteliConfig to setup the firewall rules (configuration card Others – Firewall)

back to List of setpoints

Subgroup: AirGate Settings

AirGate Connection

Setpoint group	CM-Ethernet	**Related FW**	1.3.0
Range [units]	DISABLED / ENABLED [-]		
Default value	ENABLED	**Alternative config**	NO
Step	[-]		
Comm object	23935	**Related applications**	MRS
Config level	Standard		
Setpoint visibility	Only if relevant module is installed		
Description			

This setpoint selects the AirGate connection mode.

DISABLED:	This is a standard mode in which the controller listens to the incoming traffic and answers the TCP/IP queries addressed to it. This mode requires the controller to be accessible from the remote device (PC), i.e. it must be accessible at a public and static IP address if you want to connect to it from the internet.
ENABLED	This mode enables the AirGate service. The AirGate server address is adjusted by the setpoint **AirGate Address (page 476)**. Also the standard TCP/IP is enabled.

back to List of setpoints

AirGate Address

Setpoint group	CM-4G-GPS; CM-Ethernet	**Related FW**	1.3.0
Range [units]	[-]		
Default value	global.airgate.link	**Alternative config**	NO
Step	[-]		
Comm object	24364	**Related applications**	MRS
Config level	Standard		
Setpoint visibility	Only if relevant module is installed + conditioned by the setpoint **Internet Connection (page 447)**		
Description			
This setpoint is used for entering the domain name or IP address of the AirGate server. Use the free AirGate server provided by ComAp at global.airgate.link.			

back to List of setpoints

AirGate Port

Setpoint group	CM-Ethernet	**Related FW**	1.3.0
Range [units]	1 .. 65535 [-]		
Default value	23	**Alternative config**	NO
Step	1		
Comm object	23919	**Related applications**	MRS
Config level	Standard		
Setpoint visibility	Only if relevant module is installed		
Description			
This port is used for TCP data communication with the AirGate server. ***Note:*** *Use port 21, 23 or 6127 for standard ComAp AirGate service.*			

back to List of setpoints

Subgroup: ComAp Client Settings

Direct Connection

Setpoint group	CM-Ethernet	**Related FW**	1.3.0
Range [units]	Disabled / Enabled [-]		
Default value	Enabled	**Alternative config**	NO
Step	[-]		
Comm object	23917	**Related applications**	MRS
Config level	Standard		
Setpoint visibility	Only if relevant module is installed		
Description			
Use this to enable/disable direct connection of a ComAp client (e.g. InteliConfig) to the IP address of the controller. ***Note:*** *For Direct connection the controller IP address must be reachable from the client IP address.*			

back to List of setpoints

Direct Connection Port

Setpoint group	CM-Ethernet	**Related FW**	1.3.0
Range [units]	1 .. 65535 [-]		
Default value	23	**Alternative config**	NO
Step	[-]		
Comm object	23918	**Related applications**	MRS
Config level	Standard		
Setpoint visibility	Only if relevant module is installed		
Description			
This port is used to listen for an incoming TCP connection if Direct Connection is ENABLED.			

back to List of setpoints

ComAp Client Inactivity Timeout

Setpoint group	CM-Ethernet CM-4G-GPS	**Related FW**	1.3.0
Range [units]	0 .. 600 [s]		
Default value	60 s	**Alternative config**	NO
Step	1 s		
Comm object	24098	**Related applications**	MRS
Config level	Standard		
Setpoint visibility	Only if relevant module is installed		
Description			
Connection (TCP socket) is closed by controller, if a client (e.g. InteliConfig) does not communicate for this time. This timeout applies to both direct and AirGate connection.			

back to List of setpoints

Subgroup: MODBUS Settings

MODBUS Server

Setpoint group	CM-Ethernet	**Related FW**	1.3.0
Range [units]	DISABLED / ENABLED [-]		
Default value	Disabled	**Alternative config**	NO
Step	[-]		
Comm object	23937	**Related applications**	MRS
Config level	Standard		
Setpoint visibility	Only if relevant module is installed		
Description			
Enable or disable Modbus communication via ethernet interface.			

back to List of setpoints

MODBUS Client Inactivity Timeout

Setpoint group	CM-Ethernet	**Related FW**	1.3.0
Range [units]	0 .. 600 [s]		
Default value	60 s	**Alternative config**	NO
Step	1 s		
Comm object	24097	**Related applications**	MRS
Config level	Standard		
Setpoint visibility	Only if relevant module is installed		
Description			
Modbus connection (TCP socket) is closed by controller, if a Modbus client does not communicate for this time.			

back to List of setpoints

Subgroup: SNMP Settings

SNMP Agent

Setpoint group	CM-Ethernet	**Related FW**	1.3.0
Range [units]	DISABLED / ENABLED [-]		
Default value	DISABLED	**Alternative config**	NO
Step	[-]		
Comm object	23936	**Related applications**	MRS
Config level	Standard		
Setpoint visibility	Only if relevant module is installed		
Description			
Enable or disable SNMP Agent.			

back to List of setpoints

SNMP Trap Format

Setpoint group	CM-Ethernet	**Related FW**	1.3.0
Range [units]	v1Trap / v2Notif / v2Inform [-]		
Default value	v1Trap	**Alternative config**	NO
Step	[-]		
Comm object	23922	**Related applications**	MRS
Config level	Standard		
Setpoint visibility	Only if relevant module is installed		
Description			
This setpoint adjusts type of SNMP traps.			

back to List of setpoints

SNMP Traps IP Address 1

Setpoint group	CM-Ethernet	**Related FW**	1.3.0
Range [units]	Valid IP address [-]		
Default value	DISABLED	**Alternative config**	NO
Step	[-]		
Comm object	24095	**Related applications**	MRS
Config level	Standard		
Setpoint visibility	Only if relevant module is installed		
Description			
IP address 1 for receiving SNMP Traps. Leave this setpoint blank if SNMP traps should not be send.			

back to List of setpoints

SNMP Traps IP Address 2

Setpoint group	CM-Ethernet	**Related FW**	1.3.0
Range [units]	Valid IP address [-]		
Default value	DISABLED	**Alternative config**	NO
Step	[-]		
Comm object	24094	**Related applications**	MRS
Config level	Standard		
Setpoint visibility	Only if relevant module is installed		
Description			
IP address 2 for receiving SNMP Traps. Leave this setpoint blank if SNMP traps should not be send.			

back to List of setpoints

SNMP RD Community String

Setpoint group	CM-Ethernet	**Related FW**	1.3.0
Range [units]	0 .. 31 characters [-]		
Default value	public	**Alternative config**	NO
Step	[-]		
Comm object	23941	**Related applications**	MRS
Config level	Standard		
Setpoint visibility	Only if relevant module is installed + conditioned by the setpoint **SNMP Agent (page 479)**		
Description			
SNMP Community String only for reading.			

back to List of setpoints

SNMP WR Community String

Setpoint group	CM-Ethernet	**Related FW**	1.3.0
Range [units]	0..31 characters [-]		
Default value	private	**Alternative config**	NO
Step	[-]		
Comm object	23940	**Related applications**	MRS
Config level	Standard		
Setpoint visibility	Only if relevant module is installed + conditioned by the setpoint **SNMP Agent (page 479)**		
Description			
SNMP Community String for writing and reading.			

back to List of setpoints

Subgroup: E-mail Settings

SMTP Server Address

Setpoint group	CM-Ethernet	**Related FW**	1.3.0
Range [units]	0 .. 31 characters [-]		
Default value	global.airgate.link:9925	**Alternative config**	NO
Step	[-]		
Comm object	23942	**Related applications**	MRS
Config level	Standard		
Setpoint visibility	Only if relevant module is installed		
Description			

This setpoint is used for entering the domain name (e.g. smtp.yourprovider.com) or IP address (e.g. 74.125.39.109) or number of port (with colon like a first mark) of the SMTP server. Ask your internet provider or IT manager for this information.

> ***Note:*** *You may use also any public SMTP server which does not require connection over SSL/TLS channels. If the device is connected to AirGate the AirGate SMTP server at "global.airgate.link" may be used. Ports 25 and 9925 are supported. After controller connects to AirGate for the first time (or with new public IP address), it may not be able to send emails for first 5-10 minutes.*

back to List of setpoints

SMTP Sender Address

Setpoint group	CM-Ethernet	**Related FW**	1.3.0
Range [units]	0 .. 31 characters [-]		
Default value	[-]	**Alternative config**	NO
Step	[-]		
Comm object	23944	**Related applications**	MRS
Config level	Standard		
Setpoint visibility	Only if relevant module is installed		
Description			

Enter an existing email address into this setpoint. This address will be used as sender address in active e-mails that will be sent from the controller.

> ***Note:*** *It is not needed to enter an existing email address, nevertheless valid email format needs to be followed.*

> **IMPORTANT: This item is obligatory when emails are configured.**

back to List of setpoints

SMTP UserName

Setpoint group	CM-Ethernet	**Related FW**	1.3.0
Range [units]	0 .. 31 characters [-]		
Default value	[-]	**Alternative config**	NO
Step	[-]		
Comm object	23943	**Related applications**	MRS
Config level	Standard		
Setpoint visibility	Only if relevant module is installed		
Description			
Use this setpoint to enter the username for the SMTP server. Leave the setpoint blank if the SMTP server does not require authentication.			

back to List of setpoints

SMTP User Password

Setpoint group	CM-Ethernet	**Related FW**	1.3.0
Range [units]	0 .. 15 characters [-]		
Default value	[-]	**Alternative config**	NO
Step	[-]		
Comm object	23945	**Related applications**	MRS
Config level	Standard		
Setpoint visibility	Only if relevant module is installed		
Description			
Use this setpoint to enter the password for the SMTP server. Leave the setpoint blank if the SMTP server does not require authentication.			

back to List of setpoints

SMTP Encryption

Setpoint group	CM-Ethernet	**Related FW**	1.3.0
Range [units]	None / SSL-TLS / STARTTLS [-]		
Default value	None	**Alternative config**	NO
Step	[-]		
Comm object	23938	**Related applications**	MRS
Config level	Standard		
Setpoint visibility	Only if relevant module is installed + conditioned by the setpoint **Internet Connection (page 447)**		
Description			
Encryption settings of SMTP communication.			

NONE	E-SMTP protocol without encryption is used.
STARTTLS	Communication is started without encryption and then is switched to TLS encryption.
TLS	Communication runs in TLS encryption.

back to List of setpoints

Email Address 1

Setpoint group	CM-4G-GPS CM-Ethernet	**Related FW**	1.3.0
Range [units]	0..63 characters [-]		
Default value	[-]	**Alternative config**	NO
Step	[-]		
Comm object	24298	**Related applications**	MRS
Config level	Standard		
Setpoint visibility	Only if relevant module is installed		
Description			
Enter in this setpoint a valid e-mail address where the alarm and event e-mails shall be sent. Leave this setpoint blank if alarm and event email should not be send.			

back to List of setpoints

Email Address 2

Setpoint group	CM-4G-GPS CM-Ethernet	**Related FW**	1.3.0
Range [units]	0..63 characters [-]		
Default value	[-]	**Alternative config**	NO
Step	[-]		
Comm object	24297	**Related applications**	MRS
Config level	Standard		
Setpoint visibility	Only if relevant module is installed		
Description			
Enter in this setpoint a valid e-mail address where the alarm and event e-mails shall be sent. Leave this setpoint blank if alarm and event email should not be send.			

back to List of setpoints

Email Address 3

Setpoint group	CM-4G-GPS CM-Ethernet	**Related FW**	1.3.0
Range [units]	0..63 characters [-]		
Default value	[-]	**Alternative config**	NO
Step	[-]		
Comm object	24145	**Related applications**	MRS
Config level	Standard		
Setpoint visibility	Only if relevant module is installed		
Description			
Enter in this setpoint a valid e-mail address where the alarm and event e-mails shall be sent. Leave this setpoint blank if alarm and event email should not be send.			

back to List of setpoints

Email Address 4

Setpoint group	CM-4G-GPS CM-Ethernet	**Related FW**	1.3.0
Range [units]	0..63 characters [-]		
Default value	[-]	**Alternative config**	NO
Step	[-]		
Comm object	24144	**Related applications**	MRS
Config level	Standard		
Setpoint visibility	Only if relevant module is installed		
Description			
Enter in this setpoint a valid e-mail address where the alarm and event e-mails shall be sent. Leave this setpoint blank if alarm and event email should not be send.			

back to List of setpoints

Subgroup: Messages Settings

BOC Message

Setpoint group	CM-4G-GPS CM-Ethernet	**Related FW**	1.3.0
Range [units]	ON / OFF [-]		
Default value	ON	**Alternative config**	NO
Step	[-]		
Comm object	10566	**Related applications**	MRS
Config level	Standard		
Setpoint visibility	Only if relevant module is installed		
Description			
This setpoint enables or disables BOC Messages. This setpoint is common for CM3-Ethernet and CM2-4G-GPS modules.			

back to List of setpoints

E-mail/SMS Language

Setpoint group	CM-4G-GPS CM-Ethernet	**Related FW**	1.3.0
Range [units]	Depends on CU languages [-]		
Default value	English	**Alternative config**	NO
Step	[-]		
Comm object	24299	**Related applications**	MRS
Config level	Standard		
Setpoint visibility	Only if relevant module is installed		
Description			
Use this setpoint to set the language of SMS and e-mail. This setpoint is common for CM3-Ethernet and CM2-4G-GPS modules.			

back to List of setpoints

Event Message

Setpoint group	CM-4G-GPS CM-Ethernet	**Related FW**	1.3.0
Range [units]	ON / OFF [-]		
Default value	ON	**Alternative config**	NO
Step	[-]		
Comm object	10926	**Related applications**	MRS
Config level	Standard		
Setpoint visibility	Only if relevant module is installed		
Description			
This setpoint enables or disables Event Messages. This setpoint is common for CM3-Ethernet and CM2-4G-GPS modules.			

back to List of setpoints

Sd Message

Setpoint group	CM-4G-GPS CM-Ethernet	**Related FW**	1.3.0
Range [units]	ON / OFF [-]		
Default value	ON	**Alternative config**	NO
Step	[-]		
Comm object	8484	**Related applications**	MRS
Config level	Standard		
Setpoint visibility	Only if relevant module is installed		
Description			
This setpoint enables or disables Sd Message. This setpoint is common for CM3-Ethernet and CM2-4G-GPS modules.			

back to List of setpoints

Wrn Message

Setpoint group	CM-4G-GPS CM-Ethernet	**Related FW**	1.3.0
Range [units]	ON / OFF [-]		
Default value	ON	**Alternative config**	NO
Step	[-]		
Comm object	8482	**Related applications**	MRS
Config level	Standard		
Setpoint visibility	Only if relevant module is installed		
Description			
This setpoint enables or disables Wrn Messages. This setpoint is common for CM3-Ethernet and CM2-4G-GPS modules.			

back to List of setpoints

Subgroup: NTP Settings

NTP Clock Synchronization

Setpoint group	CM-Ethernet	**Related FW**	1.3.0
Range [units]	DISABLED / ENABLED [-]		
Default value	DISABLED	**Alternative config**	NO
Step	[-]		
Comm object	23934	**Related applications**	MRS
Config level	Standard		
Setpoint visibility	Only if relevant module is installed		
Description			
This setpoint is used to enable/disable controller time synchronization with exact time from an NTP server.			

back to List of setpoints

NTP Server

Setpoint group	CM-Ethernet	**Related FW**	1.3.0
Range [units]	[-]		
Default value	pool.ntp.org	**Alternative config**	NO
Step	[-]		
Comm object	23933	**Related applications**	MRS
Config level	Standard		
Setpoint visibility	Only if relevant module is installed		
Description			
NTP server address.			

back to List of setpoints

Time Zone

Setpoint group	CM-4G-GPS CM-Ethernet	**Related FW**	1.3.0
Range [units]	GMT-12:00 .. GMT+13:00 [hours]		
Default value	GMT+1:00 hour	**Alternative config**	NO
Step	[-]		
Comm object	24366	**Related applications**	MRS
Config level	Standard		
Setpoint visibility	Only if relevant module is installed		
Description			

This setpoint is used to select the time zone where the controller is located. See your computer time zone setting (click on the time indicator located in the rightmost position of the Windows task bar) if you are not sure about your time zone.

> ***Note:*** *If the time zone is not selected properly the active e-mails may contain incorrect information about sending time, which may result in confusion when the respective problem actually occurred.*

back to List of setpoints

Group: EM-BIO8-EFCP

Subgroup: EFCP Settings

Earth Fault Current Protection

Setpoint group	EM-BIO8-EFCP	**Related FW**	1.3.0
Range [units]	DISABLED / ENABLED [-]		
Default value	ENABLED	**Alternative config**	NO
Step	[-]		
Comm object	11631	**Related applications**	MRS
Config level	Standard		
Setpoint visibility	Only if relevant module is installed		
Description			

This setpoint can block or allow Earth fault Current protection.

DISABLED	Earth fault current protection is blocked.
ENABLED	Earth fault current protection is allowed. Behavior of Earth fault current protection is set by these setpoints: **Earth Fault CT Input Range (page 490)**, **Earth Fault CT Ratio (page 490)**, **Earth Fault Delay (page 490)** and **Earth Fault Sd (page 491)**.

back to List of setpoints

Earth Fault Delay

Setpoint group	EM-BIO8-EFCP	**Related FW**	1.3.0
Range [units]	0.03 .. 5.00 [s]		
Default value	0.10 s	**Alternative config**	NO
Step	0.01 s		
Comm object	11633	**Related applications**	MRS
Config level	Standard		
Setpoint visibility	Only if relevant module is installed		
Description			
Delay for Earth Fault Current protection.			

back to List of setpoints

Earth Fault CT Input Range

Setpoint group	EM-BIO8-EFCP	**Related FW**	1.3.0
Range [units]	1 [A] / 5 [A]		
Default value	5 A	**Alternative config**	NO
Step	[-]		
Comm object	14340	**Related applications**	MRS
Config level	Standard		
Setpoint visibility	Only if relevant module is installed		
Description			
There are 2 physical inputs for **Earth Fault Current Protection (page 489)**. Value of this setpoint has to be set on value of physical input which is presently in use.			

back to List of setpoints

Earth Fault CT Ratio

Setpoint group	EM-BIO8-EFCP	**Related FW**	1.3.0
Range [units]	1 .. 2000 [1/(1or5) A]		
Default value	500 1/(1or5)A	**Alternative config**	NO
Step	1 A/ 1A; 1 A/5 A		
Comm object	14339	**Related applications**	MRS
Config level	Standard		
Setpoint visibility	Only if relevant module is installed		
Description			
Earth Fault current transformer ratio. ***Note:*** *Type of units depends on setpoint **Earth Fault CT Input Range (page 490)** which have to be set before this setpoint.*			

back to List of setpoints

Earth Fault Sd

Setpoint group	EM-BIO8-EFCP	**Related FW**	1.3.0
Range [units]	0.03 .. 200.00 [A]		
Default value	0.30 A	**Alternative config**	NO
Step	0.01 [A]		
Comm object	11632	**Related applications**	MRS
Config level	Standard		
Setpoint visibility	Only if relevant module is installed		
Description			
Limit value for Earth Fault Current protection.			

back to List of setpoints

Group: Alternate Config

Subgroup: Configuration 1

Nominal RPM 1

Setpoint group	Alternate Config	**Related FW**	1.3.0
Range [units]	100 .. 4000 [RPM]		
Default value	1 500 RPM	**Alternative config**	YES
Step	1 RPM		
Comm object	9915	**Related applications**	MRS
Config level	Advanced		
Setpoint visibility	Always		
Description			
Nominal engine speed (RPM revolutions per minute). ***Note:*** *This value is used when any other alternate configuration is not active.*			

back to List of setpoints

Nominal Frequency 1

Setpoint group	Alternate Config	**Related FW**	1.3.0
Range [units]	30 .. 65 [Hz]		
Default value	50 Hz	**Alternative config**	YES
Step	1 Hz		
Comm object	9913	**Related applications**	MRS
Config level	Standard		
Setpoint visibility	Always		
Description			
Nominal system frequency (usually 50 or 60 Hz). ***Note:*** *This value is used when any other alternate configuration is not active.*			

back to List of setpoints

Nominal Voltage Ph-N 1

Setpoint group	Alternate Config	**Related FW**	1.3.0
Range [units]	80 .. 20000 [V]		
Default value	231 V	**Alternative config**	YES
Step	1 V		
Comm object	12052	**Related applications**	MRS
Config level	Standard		
Setpoint visibility	Conditioned by the setpoint **Connection type (page 203)**.		
Description			
Nominal system voltage (phase to neutral). ***Note:*** *This value is used when any other alternate configuration is not active.*			

back to List of setpoints

Nominal Voltage Ph-Ph 1

Setpoint group	Alternate Config	**Related FW**	1.3.0
Range [units]	80 .. 40000 [V]		
Default value	400 V	**Alternative config**	YES
Step	1 V		
Comm object	12055	**Related applications**	MRS
Config level	Standard		
Setpoint visibility	Conditioned by the setpoint **Connection Type 1 (page 493)**.		
Description			
Nominal system voltage (phase to phase). ***Note:*** *This value is used when any other alternate configuration is not active.*			

back to List of setpoints

Nominal Current 1

Setpoint group	Alternate Config	**Related FW**	1.3.0
Range [units]	1 .. 10 000 [A]		
Default value	350 A	**Alternative config**	YES
Step	1 A		
Comm object	12049	**Related applications**	MRS
Config level	Standard		
Setpoint visibility	Always		
Description			

It is current limit for generator current protections and means maximal continuous generator current. Nominal Current can be different from generator rated current value.

Note: *This value is used when any other alternate configuration is not active.*

back to List of setpoints

Connection Type 1

Setpoint group	Alternate Config	**Related FW**	1.3.0
Range [units]	Mono Phase / SplPhL1L2 / SplPhL1L3 / 3Ph3Wire / 3Ph4Wire / High Leg D / Autodetect [-]		
Default value	3Ph4Wire	**Alternative config**	YES
Step	[-]		
Comm object	12058	**Related applications**	MRS
Config level	Standard		
Setpoint visibility	Always		
Description			

Connection type:

Mono Phase	Single phase voltage measurement L1-N 1x CT (Current Transformer)
SplPhL1L2	Double Delta connection Split Phase Two phase voltage measurement L1,L2 with 180° phase shift 2x CT (Current Transformer)
SplPhL1L3	Double Delta connection Split Phase Two phase voltage measurement L1,L3 with 180° phase shift 2x CT (Current Transformer)
3Ph3Wire	Ungrounded Delta connection Open Delta Ungrounded Wye

	Corner-Grounded Delta Split Phase Delta Three phase voltage measurement L1,L2,L3 with 120° phase shift No neutral is available 3x CT (Current Transformer)
3Ph4Wire	Grounded Star (Grounded Wye) connection – 3PY Three phase voltage measurement L1,L2,L3 with 120° phase shift 3x CT (Current Transformer)
High Leg D	High Leg Delta connection Three phase voltage measurement L1,L2,L3 3x CT (Current Transformer)
Autodetect	

High Leg Delta	L1 >=100 V; L1 <=140 V L2 >=140 V L3 >=100 V; L3 <=140 V
3Ph Low Y	L1 <=160 V L2 <=160 V L3 <=160 V
3Ph High Y	L1 >160 V L2 >160 V L3 >160 V
SplPhL1L3	L1 >=100 V L2 <= 20 V L3 >=100 V
SplPhL1L2	L1 >=100 V L2 >= 100 V L3 <= 20 V
Mono Phase	L1 >=100 V L2 <= 20 V L3 <= 20 V
Voltage Autodetect shutdown	

Note: *This value is used when any other alternate configuration is not active.*

back to List of setpoints

ECU Speed Adjustment 1

Setpoint group	Alternate Config	**Related FW**	1.3.0
Range [units]	0 .. 100 [%]		
Default value	50 %	**Alternative config**	NO
Step	1 %		
Comm object	14337	**Related applications**	MRS
Config level	Advanced		
Setpoint visibility	Visible only if ECU is configured		
Description			
Enables to adjust engine speed in ECU via CAN bus. Nominal speed corresponds to 50%. This setpoint should be used only for Volvo Penta and Scania engines. It has no effect on other engine brands. ***Note:*** *This value is used when any other alternate configuration is not active.*			

back to List of setpoints

Nominal Power 1

Setpoint group	Alternate Config	**Related FW**	1.3.0
Range [units]	1 .. 5 000 [kW]		
Default value	200 kW	**Alternative config**	YES
Step	1 kW		
Comm object	12046	**Related applications**	MRS
Config level	Standard		
Setpoint visibility	Always		
Description			
Nominal power of the Gen-set. Generator **Overload BOC (page 257)** protection is based on this setpoint. ***Note:*** *This setpoint is used when setpoint **Connection type (page 203)** is adjusted to Monophase or SplitphaseL1L2 or SplitphaseL1L3 or 3Ph3Wire or High Leg D or 3Ph4Wire or when Autodetect detects connection type as 3Ph3Wire or High Leg D or 3Ph4Wire.* ***Note:*** *This value is used when any other alternate configuration is not active.*			

back to List of setpoints

Nominal Power Split Phase 1

Setpoint group	Alternate Config	**Related FW**	1.3.0
Range [units]	1 .. 5 000 [kW]		
Default value	200 kW	**Alternative config**	YES
Step	1 kW		
Comm object	15771	**Related applications**	MRS
Config level	Standard		
Setpoint visibility	Conditioned by the setpoint **Connection type (page 203)**		
Description			
Nominal power of the Gen-set for detected split-phase or mono phase connection. Generator **Overload BOC (page 257)** protection is based on this setpoint. ***Note:*** *This setpoint is used when setpoint **Connection type (page 203)** is adjusted to Autodetect and Autodetect detects connection type as Monophase or SplitphaseL1L2 or SplitphaseL1L3.* ***Note:*** *This value is used when any other alternate configuration is not active.*			

back to List of setpoints

Subgroup: Configuration 2

Nominal RPM 2

Setpoint group	Alternate Config	**Related FW**	1.3.0
Range [units]	100 .. 4000 [RPM]		
Default value	1 500 RPM	**Alternative config**	YES
Step	1 RPM		
Comm object	9916	**Related applications**	MRS
Config level	Advanced		
Setpoint visibility	Always		
Description			
Nominal engine speed (RPM - revolutions per minute). ***Note:*** *This value is used when binary input **ALTERNATE CONFIG 2 (PAGE 564)** is active.*			

back to List of setpoints

Nominal Frequency 2

Setpoint group	Alternate Config	**Related FW**	1.3.0
Range [units]	30 .. 65 [Hz]		
Default value	50 Hz	**Alternative config**	YES
Step	1 Hz		
Comm object	9914	**Related applications**	MRS
Config level	Standard		
Setpoint visibility	Always		
Description			
Nominal system frequency (usually 50 or 60 Hz). ***Note:*** *This value is used when binary input* ***ALTERNATE CONFIG 2 (PAGE 564)*** *is active.*			

back to List of setpoints

Nominal Voltage Ph-N 2

Setpoint group	Alternate Config	**Related FW**	1.3.0
Range [units]	80 .. 20000 [V]		
Default value	231 V	**Alternative config**	YES
Step	1 V		
Comm object	12053	**Related applications**	MRS
Config level	Standard		
Setpoint visibility	Conditioned by the setpoint **Connection type 2 (page 498)**.		
Description			
Nominal system voltage (phase to neutral). ***Note:*** *This value is used when binary input* ***ALTERNATE CONFIG 2 (PAGE 564)*** *is active.*			

back to List of setpoints

Nominal Voltage Ph-Ph 2

Setpoint group	Alternate Config	**Related FW**	1.3.0
Range [units]	80 .. 40000 [V]		
Default value	400 V	**Alternative config**	YES
Step	1 V		
Comm object	12056	**Related applications**	MRS
Config level	Standard		
Setpoint visibility	Conditioned by the setpoint **Connection type 2 (page 498)**.		
Description			
Nominal system voltage (phase to phase). ***Note:*** *This value is used when binary input* ***ALTERNATE CONFIG 2 (PAGE 564)*** *is active.*			

back to List of setpoints

Nominal Current 2

Setpoint group	Alternate Config	**Related FW**	1.3.0
Range [units]	1 .. 10000 [A]		
Default value	350 A	**Alternative config**	YES
Step	1 A		
Comm object	12050	**Related applications**	MRS
Config level	Standard		
Setpoint visibility	Always		
Description			

It is current limit for generator current protections and means maximal continuous generator current. Nominal Current can be different from generator rated current value.

Note: *This value is used when binary input* ***ALTERNATE CONFIG 2 (PAGE 564)*** *is active.*

back to List of setpoints

Connection type 2

Setpoint group	Alternate Config	**Related FW**	1.3.0
Range [units]	Mono Phase / SplPhL1L2 / SplPhL1L3 / 3Ph3Wire / 3Ph4Wire / High Leg D / Autodetect [-]		
Default value	3Ph4Wire	**Alternative config**	YES
Step	[-]		
Comm object	12059	**Related applications**	MRS
Config level	Standard		
Setpoint visibility	Always		
Description			

Connection type:

Mono Phase	Single phase voltage measurement L1-N 1x CT (Current Transformer)
SplPhL1L2	Double Delta connection Split Phase Two phase voltage measurement L1,L2 with 180° phase shift 2x CT (Current Transformer)
SplPhL1L3	Double Delta connection Split Phase Two phase voltage measurement L1,L3 with 180° phase shift 2x CT (Current Transformer)
3Ph3Wire	Ungrounded Delta connection Open Delta Ungrounded Wye

	Corner-Grounded Delta Split Phase Delta Three phase voltage measurement L1,L2,L3 with 120° phase shift No neutral is available 3x CT (Current Transformer)
3Ph4Wire	Grounded Star (Grounded Wye) connection – 3PY Three phase voltage measurement L1,L2,L3 with 120° phase shift 3x CT (Current Transformer)
High Leg D	High Leg Delta connection Three phase voltage measurement L1,L2,L3 3x CT (Current Transformer)
Autodetect	

High Leg Delta	L1 >=100 V; L1 <=140 V L2 >=140 V L3 >=100 V; L3 <=140 V
3Ph Low Y	L1 <=160 V L2 <=160 V L3 <=160 V
3Ph High Y	L1 >160 V L2 >160 V L3 >160 V
SplPhL1L3	L1 >=100 V L2 <= 20 V L3 >=100 V
SplPhL1L2	L1 >=100 V L2 >= 100 V L3 <= 20 V
Mono Phase	L1 >=100 V L2 <= 20 V L3 <= 20 V
Voltage Autodetect shutdown	

Note: *This value is used when binary input* ***ALTERNATE CONFIG 2 (PAGE 564)*** *is active.*

back to List of setpoints

ECU Speed Adjustment 2

Setpoint group	Alternate Config	**Related FW**	1.3.0
Range [units]	0 .. 100 [%]		
Default value	50 %	**Alternative config**	NO
Step	1 %		
Comm object	14338	**Related applications**	MRS
Config level	Advanced		
Setpoint visibility	Visible only if ECU is configured		
Description			
Enables to adjust engine speed in ECU via CAN bus. Nominal speed corresponds to 50%. This setpoint should be used only for Volvo Penta and Scania engines. It has no effect on other engine brands. ***Note:*** *This value is used when binary input* ***ALTERNATE CONFIG 2 (PAGE 564)*** *is active.*			

back to List of setpoints

Nominal Power 2

Setpoint group	Alternate Config	**Related FW**	1.3.0
Range [units]	1 .. 5 000 [kW]		
Default value	200 kW	**Alternative config**	YES
Step	1 kW		
Comm object	12047	**Related applications**	MRS
Config level	Standard		
Setpoint visibility	Always		
Description			
Nominal power of the Gen-set. Generator **Overload BOC (page 257)** protection is based on this setpoint. ***Note:*** *This setpoint is used when setpoint* ***Connection type 2 (page 498)*** *is adjusted to Monophase or SplitphaseL1L2 or SplitphaseL1L3 or 3Ph3Wire or High Leg D or 3Ph4Wire or when Autodetect detects connection type as 3Ph3Wire or High Leg D or 3Ph4Wire.* ***Note:*** *This value is used when binary input* ***ALTERNATE CONFIG 2 (PAGE 564)*** *is active.*			

back to List of setpoints

Nominal Power Split Phase 2

Setpoint group	Alternate Config	**Related FW**	1.3.0
Range [units]	1 .. 5 000 [kW]		
Default value	200 kW	**Alternative config**	YES
Step	1 kW		
Comm object	15772	**Related applications**	MRS
Config level	Standard		
Setpoint visibility	Conditioned by the setpoint **Connection type 2 (page 498)**		
Description			
Nominal power of the Gen-set for detected split-phase or mono phase connection. Generator **Overload BOC (page 257)** protection is based on this setpoint. ***Note:*** *This setpoint is used when setpoint **Connection type 2 (page 498)** is adjusted to Autodetect and Autodetect detects connection type as Monophase or SplitphaseL1L2 or SplitphaseL1L3.* ***Note:*** *This value is used when binary input **ALTERNATE CONFIG 2 (PAGE 564)** is active.*			

back to List of setpoints

Subgroup: Configuration 3

Nominal RPM 3

Setpoint group	Alternate Config	**Related FW**	1.3.0
Range [units]	100 .. 4 000 [RPM]		
Default value	1 500 RPM	**Alternative config**	YES
Step	1 RPM		
Comm object	15196	**Related applications**	MRS
Config level	Advanced		
Setpoint visibility	Always		
Description			
Nominal engine speed (RPM - revolutions per minute). ***Note:*** *This value is used when binary input **ALTERNATE CONFIG 3 (PAGE 564)** is active.*			

back to List of setpoints

Nominal Frequency 3

Setpoint group	Alternate Config	**Related FW**	1.3.0
Range [units]	30 .. 65 [Hz]		
Default value	50 Hz	**Alternative config**	YES
Step	1 Hz		
Comm object	15197	**Related applications**	MRS
Config level	Standard		
Setpoint visibility	Always		
Description			
Nominal system frequency (usually 50 or 60 Hz). ***Note:*** *This value is used when binary input* ***ALTERNATE CONFIG 3 (PAGE 564)*** *is active.*			

back to List of setpoints

Nominal Voltage Ph-N 3

Setpoint group	Alternate Config	**Related FW**	1.3.0
Range [units]	80 .. 20 000 [V]		
Default value	231 V	**Alternative config**	YES
Step	1 V		
Comm object	12054	**Related applications**	MRS
Config level	Standard		
Setpoint visibility	Conditioned by the setpoint **Connection type 3 (page 503)**.		
Description			
Nominal system voltage (phase to neutral). ***Note:*** *This value is used when binary input* ***ALTERNATE CONFIG 3 (PAGE 564)*** *is active.*			

back to List of setpoints

Nominal Voltage Ph-Ph 3

Setpoint group	Alternate Config	**Related FW**	1.3.0
Range [units]	80 .. 40 000 [V]		
Default value	400 V	**Alternative config**	YES
Step	1 V		
Comm object	12057	**Related applications**	MRS
Config level	Standard		
Setpoint visibility	Conditioned by the setpoint **Connection type 3 (page 503)**.		
Description			
Nominal system voltage (phase to phase). ***Note:*** *This value is used when binary input* ***ALTERNATE CONFIG 3 (PAGE 564)*** *is active.*			

back to List of setpoints

Nominal Current 3

Setpoint group	Alternate Config	**Related FW**	1.3.0
Range [units]	1 .. 10 000 [A]		
Default value	350 A	**Alternative config**	YES
Step	1 A		
Comm object	12051	**Related applications**	MRS
Config level	Standard		
Setpoint visibility	Always		
Description			

It is current limit for generator current protections and means maximal continuous generator current. Nominal Current can be different from generator rated current value.

Note: *This value is used when binary input* ***ALTERNATE CONFIG 3 (PAGE 564)*** *is active.*

back to List of setpoints

Connection type 3

Setpoint group	Alternate Config	**Related FW**	1.3.0
Range [units]	Mono Phase / SplPhL1L2 / SplPhL1L3 / 3Ph3Wire / 3Ph4Wire / High Leg D / Autodetect [-]		
Default value	3Ph4Wire	**Alternative config**	YES
Step	[-]		
Comm object	12060	**Related applications**	MRS
Config level	Standard		
Setpoint visibility	Always		
Description			

Connection type:

Mono Phase	Single phase voltage measurement L1-N 1x CT (Current Transformer)
SplPhL1L2	Double Delta connection Split Phase Two phase voltage measurement L1,L2 with 180° phase shift 2x CT (Current Transformer)
SplPhL1L3	Double Delta connection Split Phase Two phase voltage measurement L1,L3 with 180° phase shift 2x CT (Current Transformer)
3Ph3Wire	Ungrounded Delta connection Open Delta Ungrounded Wye

	Corner-Grounded Delta Split Phase Delta Three phase voltage measurement L1,L2,L3 with 120° phase shift No neutral is available 3x CT (Current Transformer)
3Ph4Wire	Grounded Star (Grounded Wye) connection – 3PY Three phase voltage measurement L1,L2,L3 with 120° phase shift 3x CT (Current Transformer)
High Leg D	High Leg Delta connection Three phase voltage measurement L1,L2,L3 3x CT (Current Transformer)
Autodetect	

High Leg Delta	L1 >=100 V; L1 <=140 V L2 >=140 V L3 >=100 V; L3 <=140 V
3Ph Low Y	L1 <=160 V L2 <=160 V L3 <=160 V
3Ph High Y	L1 >160 V L2 >160 V L3 >160 V
SplPhL1L3	L1 >=100 V L2 <= 20 V L3 >=100 V
SplPhL1L2	L1 >=100 V L2 >= 100 V L3 <= 20 V
Mono Phase	L1 >=100 V L2 <= 20 V L3 <= 20 V
Voltage Autodetect shutdown	

Note: *This value is used when binary input* ***ALTERNATE CONFIG 3 (PAGE 564)*** *is active.*

back to List of setpoints

ECU Speed Adjustment 3

Setpoint group	Alternate Config	**Related FW**	1.3.0
Range [units]	0 .. 100 [%]		
Default value	50 %	**Alternative config**	NO
Step	1 %		
Comm object	15199	**Related applications**	MRS
Config level	Advanced		
Setpoint visibility	Visible only if ECU is configured		
Description			
Enables to adjust engine speed in ECU via CAN bus. Nominal speed corresponds to 50%. This setpoint should be used only for Volvo Penta and Scania engines. It has no effect on other engine brands. ***Note:*** *This value is used when binary input* ***ALTERNATE CONFIG 3 (PAGE 564)*** *is active.*			

back to List of setpoints

Nominal Power 3

Setpoint group	Alternate Config	**Related FW**	1.3.0
Range [units]	1 .. 5 000 [kW]		
Default value	200 kW	**Alternative config**	YES
Step	1 kW		
Comm object	12048	**Related applications**	MRS
Config level	Standard		
Setpoint visibility	Always		
Description			
Nominal power of the Gen-set. Generator **Overload BOC (page 257)** protection is based on this setpoint. ***Note:*** *This setpoint is used when setpoint* ***Connection type 3 (page 503)*** *is adjusted to Monophase or SplitphaseL1L2 or SplitphaseL1L3 or 3Ph3Wire or High Leg D or 3Ph4Wire or when Autodetect detects connection type as 3Ph3Wire or High Leg D or 3Ph4Wire.* ***Note:*** *This value is used when binary input* ***ALTERNATE CONFIG 3 (PAGE 564)*** *is active.*			

back to List of setpoints

Nominal Power Split Phase 3

Setpoint group	Alternate Config	**Related FW**	1.3.0
Range [units]	1 .. 5 000 [kW]		
Default value	200 kW	**Alternative config**	YES
Step	1 kW		
Comm object	15773	**Related applications**	MRS
Config level	Standard		
Setpoint visibility	Conditioned by the setpoint **Connection type 3 (page 503)**		
Description			
Nominal power of the Gen-set for detected split-phase or mono phase connection. Generator **Overload BOC (page 257)** protection is based on this setpoint. ***Note:*** *This setpoint is used when setpoint **Connection type 3 (page 503)** is adjusted to Autodetect and Autodetect detects connection type as Monophase or SplitphaseL1L2 or SplitphaseL1L3.* ***Note:*** *This value is used when binary input **ALTERNATE CONFIG 3 (PAGE 564)** is active.*			

back to List of setpoints

8.1.3 Values

What values are:

Values (or quantities) are analog or binary data objects, measured or computed by the controller, that are intended for reading from the controller screen, PC, MODBUS, etc. Values are organized into groups according to their meaning.

For a full list of values go to the chapter **List of values (page 507)**.

Invalid flag

If valid data is not available for a particular value, the invalid flag is set to it. This situation may be due to the following:

- The value is not being evaluated in the scope of the current application and configuration.
- Sensor failure has been detected on an analog input.
- The configured ECU or extension module does not provide the particular value.
- The communication with the ECU or extension module is interrupted.

A value containing the invalid flag is displayed as "####" in InteliConfig and on the controller screen. If such a value is read out via MODBUS, it will contain the data 32768 in the case of signed values and 65535 in the case of unsigned values.

List of values

Group: Engine 510
RPM 510
ECU Frequency Select 510
ECU AIN 1 510
ECU AIN 2 511
ECU AIN 3 511
ECU AIN 4 511
ECU AIN 5 511
ECU AIN 6 512
ECU AIN 7 512
ECU AIN 8 512
ECU AIN 9 512
ECU AIN 10 513
ECU AIN 11 513
ECU AIN 12 513
ECU AIN 13 513
ECU AIN 14 514
ECU AIN 15 514
ECU AIN 16 514
ECU AIN 17 514
ECU AIN 18 515
ECU AIN 19 515
ECU AIN 20 515
ECU AIN 21 515
ECU AIN 22 516
ECU AIN 23 516
ECU AIN 24 516
ECU AIN 25 516
ECU AIN 26 517
ECU AIN 27 517
ECU AIN 28 517
ECU AIN 29 517
ECU AIN 30 518
ECU AIN 31 518
ECU AIN 32 518
ECU-AIN-EXT-1 518
ECU-AIN-EXT-2 519
Speed Request 519
Requested RPM 519
DPF Soot Load 519
DPF Ash Load 520
DEF Level 520
Group: Generator 520
Earth Fault Current 520
Generator Frequency 520
Generator Voltage L1-L2 520
Generator Voltage L1-N 521
Generator Voltage L2-L3 521
Generator Voltage L2-N 521
Generator Voltage L3-L1 521
Generator Voltage L3-N 521
Nominal Current 522
Nominal Power 522
Nominal Voltage 522
Generator Power Factor 522
Group: Load 523
Load P 523
Load P L1 523
Load P L2 523
Load P L3 523
Load Q 523
Load Q L1 524
Load Q L2 524
Load Q L3 524
Load S 524
Load S L1 524
Load S L2 525
Load S L3 525
Load Power Factor 525
Load Character 525
Load Power Factor L1 525
Load Character L1 526
Load Power Factor L2 526
Load Character L2 526
Load Power Factor L3 526
Load Character L3 527
Load Current L1 527
Load Load Current L2 527
Load Current L3 527
Group: User Buttons 528
User Button 1 528
User Button 2 528
User Button 3 528
User Button 4 528
User Button 5 529
User Button 6 529
User Button 7 529
User Button 8 529
User Button 9 530
User Button 10 530
User Button 11 530
User Button 12 530
User Button 13 531
User Button 14 531
User Button 15 531
User Button 16 531
Group: Dual operation 532
Master Running Hours 532
Running Hours To Swap 532
Slave Running Hours 532
Group: Controller I/O 532
Battery Volts 532
D+ 533
Analog Input 1 533
Analog Input 2 533
Analog Input 3 533
Analog Input 4 533
Binary Inputs 534
E-Stop 534
Binary Outputs 534
Group: Statistics 534

Genset kWh 534
Genset kVArh 535
Conditioned Running Hours 1 535
Conditioned Running Hours 2 535
Maintenance Timer 1 RunHours 535
Maintenance Timer 1 Interval 536
Maintenance Timer 2 RunHours 536
Maintenance Timer 2 Interval 536
Maintenance Timer 3 RunHours 536
Maintenance Timer 3 Interval 537
Rental 1 537
Rental 2 537
Num E-Stops 537
Shutdowns 538
Total Fuel Consumption 538
Time Till Empty 1 538
Time Till Empty 2 539
Time Till Empty 3 539
Num Starts 539
Pulse Counter 1 539
Pulse Counter 2 540
Running Hours 540
Group: Info 540
Active Application 540
Application 540
Breaker State 541
Connection Type 541
Engine State 541
FW Branch 541
FW Version 541
HW Version 542
ID String 542
Load Shedding Status 542
SPI Module A 542
SPI Module B 542
Timer Text 543
Timer Value 543
Group: Log Bout 543
Log Bout 1 543
Log Bout 2 543
Log Bout 3 543
Log Bout 4 544
Log Bout 5 544
Log Bout 6 544
Log Bout 7 544
Log Bout 8 544
Log Bout 9 545
Group: Fixed Protection States 545
Fixed Protections States 1 545
Fixed Protections States 2 545
Fixed Protections States 3 545
Fixed Protections States 4 546
Fixed Protections States 5 546
Group: User Protection States 546
User Protections States 1 546
Group: CM-4G-GPS 546
Signal Strength 546
Network Status 547
Last Email Result 548
Network Name 549
Network Mode 549
GPS Status 549
Latitude 549
Longitude 550
Active Satellites 550
Speed 550
HomePosDist 550
AirGate Status 551
AirGate ID 551
AirGate Servicing Node 551
Current IP Address 552
Primary DNS 552
Secondary DNS 552
Modem Status 552
Group: CM-Ethernet 553
ETH Interface Status 553
Current IP Address 554
Current Subnet Mask 554
Current Gateway 554
Primary DNS 554
Secondary DNS 554
AirGate ID 555
AirGate Servicing Node 555
AirGate Status 555
Last Email Results 556
MAC Address 556
Ethernet PHY Mode 557
Group: Date/Time 557
Date 557
Time 557
Time Mode 557
Group: Plug-In I/O 558
EM BIO A 558
EM BIO B 558
Group: PLC 558
PLC-BOUT 1 558
PLC-BOUT 2 558
PLC-BOUT 3 559
PLC-BOUT 4 559
PLC-BOUT 5 559
PLC-BOUT 6 559
PLC-BOUT 7 559
PLC Resource 1 560
PLC Resource 2 560
PLC Resource 3 560
PLC Resource 4 560
PLC Resource 5 560
PLC Resource 6 561
PLC Resource 7 561
PLC Resource 8 561

back to Controller objects

Group: Engine

RPM

Value group	Engine	**Related FW**	1.3.0
Units	RPM		
Comm object	10123	**Related applications**	MRS
Description			
This value contains the current engine speed. The value is obtained from one of the following sources: › ECU, if an ECU is configured › Pickup input › Generator frequency			

back to List of values

ECU Frequency Select

Value group	Engine	**Related FW**	1.3.0
Units	-		
Comm object	12926	**Related applications**	MRS
Description			
Shows selected frequency of ECU. The value is calculated from setpoint **Nominal Frequency (page 209)** › If is **Nominal Frequency (page 209)** in range from 45 Hz to 54 Hz, is considered as 50 Hz application. The value is set to 0. › If is **Nominal Frequency (page 209)** in range from 55 Hz to 65 Hz, is considered as 60 Hz application. The value is set to 1.			

back to List of values

ECU AIN 1

Value group	Engine	**Related FW**	1.3.0
Units	Depends on ECU value		
Comm object	10153	**Related applications**	MRS
Description			
This is one of the inputs, which are defined by ECU. Order of values depends on type of ECU. ***Note:*** *Usually there are engine speed[RPM], fuel rate[L/h], coolant temperature[°C], intake temperature[°C], oil pressure[bar], boost pressure[bar], load[%], oil temperature[°C] etc.*			

back to List of values

ECU AIN 2

Value group	Engine	**Related FW**	1.3.0
Units	Depends on ECU value		
Comm object	10154	**Related applications**	MRS
Description			
This is one of the inputs, which are defined by ECU. Order of values depends on type of ECU. ***Note:*** *Usually there are engine speed[RPM], fuel rate[L/h], coolant temperature[°C], intake temperature[°C], oil pressure[bar], boost pressure[bar], load[%], oil temperature[°C] etc.*			

back to List of values

ECU AIN 3

Value group	Engine	**Related FW**	1.3.0
Units	Depends on ECU value		
Comm object	10155	**Related applications**	MRS
Description			
This is one of the inputs, which are defined by ECU. Order of values depends on type of ECU. ***Note:*** *Usually there are engine speed[RPM], fuel rate[L/h], coolant temperature[°C], intake temperature[°C], oil pressure[bar], boost pressure[bar], load[%], oil temperature[°C] etc.*			

back to List of values

ECU AIN 4

Value group	Engine	**Related FW**	1.3.0
Units	Depends on ECU value		
Comm object	10156	**Related applications**	MRS
Description			
This is one of the inputs, which are defined by ECU. Order of values depends on type of ECU. ***Note:*** *Usually there are engine speed[RPM], fuel rate[L/h], coolant temperature[°C], intake temperature[°C], oil pressure[bar], boost pressure[bar], load[%], oil temperature[°C] etc.*			

back to List of values

ECU AIN 5

Value group	Engine	**Related FW**	1.3.0
Units	Depends on ECU value		
Comm object	10157	**Related applications**	MRS
Description			
This is one of the inputs, which are defined by ECU. Order of values depends on type of ECU. ***Note:*** *Usually there are engine speed[RPM], fuel rate[L/h], coolant temperature[°C], intake temperature[°C], oil pressure[bar], boost pressure[bar], load[%], oil temperature[°C] etc.*			

back to List of values

ECU AIN 6

Value group	Engine	**Related FW**	1.3.0
Units	Depends on ECU value		
Comm object	10158	**Related applications**	MRS
Description			
This is one of the inputs, which are defined by ECU. Order of values depends on type of ECU. ***Note:*** *Usually there are engine speed[RPM], fuel rate[L/h], coolant temperature[°C], intake temperature[°C], oil pressure[bar], boost pressure[bar], load[%], oil temperature[°C] etc.*			

back to List of values

ECU AIN 7

Value group	Engine	**Related FW**	1.3.0
Units	Depends on ECU value		
Comm object	10159	**Related applications**	MRS
Description			
This is one of the inputs, which are defined by ECU. Order of values depends on type of ECU. ***Note:*** *Usually there are engine speed[RPM], fuel rate[L/h], coolant temperature[°C], intake temperature[°C], oil pressure[bar], boost pressure[bar], load[%], oil temperature[°C] etc.*			

back to List of values

ECU AIN 8

Value group	Engine	**Related FW**	1.3.0
Units	Depends on ECU value		
Comm object	10160	**Related applications**	MRS
Description			
This is one of the inputs, which are defined by ECU. Order of values depends on type of ECU. ***Note:*** *Usually there are engine speed[RPM], fuel rate[L/h], coolant temperature[°C], intake temperature[°C], oil pressure[bar], boost pressure[bar], load[%], oil temperature[°C] etc.*			

back to List of values

ECU AIN 9

Value group	Engine	**Related FW**	1.3.0
Units	Depends on ECU value		
Comm object	10161	**Related applications**	MRS
Description			
This is one of the inputs, which are defined by ECU. Order of values depends on type of ECU. ***Note:*** *Usually there are engine speed[RPM], fuel rate[L/h], coolant temperature[°C], intake temperature[°C], oil pressure[bar], boost pressure[bar], load[%], oil temperature[°C] etc.*			

back to List of values

ECU AIN 10

Value group	Engine	**Related FW**	1.3.0
Units	Depends on ECU value		
Comm object	10162	**Related applications**	MRS
Description			
This is one of the inputs, which are defined by ECU. Order of values depends on type of ECU. ***Note:*** *Usually there are engine speed[RPM], fuel rate[L/h], coolant temperature[°C], intake temperature[°C], oil pressure[bar], boost pressure[bar], load[%], oil temperature[°C] etc.*			

back to List of values

ECU AIN 11

Value group	Engine	**Related FW**	1.3.0
Units	Depends on ECU value		
Comm object	10163	**Related applications**	MRS
Description			
This is one of the inputs, which are defined by ECU. Order of values depends on type of ECU. ***Note:*** *Usually there are engine speed[RPM], fuel rate[L/h], coolant temperature[°C], intake temperature[°C], oil pressure[bar], boost pressure[bar], load[%], oil temperature[°C] etc.*			

back to List of values

ECU AIN 12

Value group	Engine	**Related FW**	1.3.0
Units	Depends on ECU value		
Comm object	10164	**Related applications**	MRS
Description			
This is one of the inputs, which are defined by ECU. Order of values depends on type of ECU. ***Note:*** *Usually there are engine speed[RPM], fuel rate[L/h], coolant temperature[°C], intake temperature[°C], oil pressure[bar], boost pressure[bar], load[%], oil temperature[°C] etc.*			

back to List of values

ECU AIN 13

Value group	Engine	**Related FW**	1.3.0
Units	Depends on ECU value		
Comm object	10165	**Related applications**	MRS
Description			
This is one of the inputs, which are defined by ECU. Order of values depends on type of ECU. ***Note:*** *Usually there are engine speed[RPM], fuel rate[L/h], coolant temperature[°C], intake temperature[°C], oil pressure[bar], boost pressure[bar], load[%], oil temperature[°C] etc.*			

back to List of values

ECU AIN 14

Value group	Engine	**Related FW**	1.3.0
Units	Depends on ECU value		
Comm object	10166	**Related applications**	MRS
Description			
This is one of the inputs, which are defined by ECU. Order of values depends on type of ECU. ***Note:*** *Usually there are engine speed[RPM], fuel rate[L/h], coolant temperature[°C], intake temperature[°C], oil pressure[bar], boost pressure[bar], load[%], oil temperature[°C] etc.*			

back to List of values

ECU AIN 15

Value group	Engine	**Related FW**	1.3.0
Units	Depends on ECU value		
Comm object	10167	**Related applications**	MRS
Description			
This is one of the inputs, which are defined by ECU. Order of values depends on type of ECU. ***Note:*** *Usually there are engine speed[RPM], fuel rate[L/h], coolant temperature[°C], intake temperature[°C], oil pressure[bar], boost pressure[bar], load[%], oil temperature[°C] etc.*			

back to List of values

ECU AIN 16

Value group	Engine	**Related FW**	1.3.0
Units	Depends on ECU value		
Comm object	10168	**Related applications**	MRS
Description			
This is one of the inputs, which are defined by ECU. Order of values depends on type of ECU. ***Note:*** *Usually there are engine speed[RPM], fuel rate[L/h], coolant temperature[°C], intake temperature[°C], oil pressure[bar], boost pressure[bar], load[%], oil temperature[°C] etc.*			

back to List of values

ECU AIN 17

Value group	Engine	**Related FW**	1.3.0
Units	Depends on ECU value		
Comm object	10169	**Related applications**	MRS
Description			
This is one of the inputs, which are defined by ECU. Order of values depends on type of ECU. ***Note:*** *Usually there are engine speed[RPM], fuel rate[L/h], coolant temperature[°C], intake temperature[°C], oil pressure[bar], boost pressure[bar], load[%], oil temperature[°C] etc.*			

back to List of values

ECU AIN 18

Value group	Engine	**Related FW**	1.3.0
Units	Depends on ECU value		
Comm object	10170	**Related applications**	MRS
Description			
This is one of the inputs, which are defined by ECU. Order of values depends on type of ECU. ***Note:*** *Usually there are engine speed[RPM], fuel rate[L/h], coolant temperature[°C], intake temperature[°C], oil pressure[bar], boost pressure[bar], load[%], oil temperature[°C] etc.*			

back to List of values

ECU AIN 19

Value group	Engine	**Related FW**	1.3.0
Units	Depends on ECU value		
Comm object	10171	**Related applications**	MRS
Description			
This is one of the inputs, which are defined by ECU. Order of values depends on type of ECU. ***Note:*** *Usually there are engine speed[RPM], fuel rate[L/h], coolant temperature[°C], intake temperature[°C], oil pressure[bar], boost pressure[bar], load[%], oil temperature[°C] etc.*			

back to List of values

ECU AIN 20

Value group	Engine	**Related FW**	1.3.0
Units	Depends on ECU value		
Comm object	10172	**Related applications**	MRS
Description			
This is one of the inputs, which are defined by ECU. Order of values depends on type of ECU. ***Note:*** *Usually there are engine speed[RPM], fuel rate[L/h], coolant temperature[°C], intake temperature[°C], oil pressure[bar], boost pressure[bar], load[%], oil temperature[°C] etc.*			

back to List of values

ECU AIN 21

Value group	Engine	**Related FW**	1.3.0
Units	Depends on ECU value		
Comm object	10172	**Related applications**	MRS
Description			
This is one of the inputs, which are defined by ECU. Order of values depends on type of ECU. ***Note:*** *Usually there are engine speed[RPM], fuel rate[L/h], coolant temperature[°C], intake temperature[°C], oil pressure[bar], boost pressure[bar], load[%], oil temperature[°C] etc.*			

back to List of values

ECU AIN 22

Value group	Engine	**Related FW**	1.3.0
Units	Depends on ECU value		
Comm object	10172	**Related applications**	MRS
Description			
This is one of the inputs, which are defined by ECU. Order of values depends on type of ECU. ***Note:*** *Usually there are engine speed[RPM], fuel rate[L/h], coolant temperature[°C], intake temperature[°C], oil pressure[bar], boost pressure[bar], load[%], oil temperature[°C] etc.*			

back to List of values

ECU AIN 23

Value group	Engine	**Related FW**	1.3.0
Units	Depends on ECU value		
Comm object	10172	**Related applications**	MRS
Description			
This is one of the inputs, which are defined by ECU. Order of values depends on type of ECU. ***Note:*** *Usually there are engine speed[RPM], fuel rate[L/h], coolant temperature[°C], intake temperature[°C], oil pressure[bar], boost pressure[bar], load[%], oil temperature[°C] etc.*			

back to List of values

ECU AIN 24

Value group	Engine	**Related FW**	1.3.0
Units	Depends on ECU value		
Comm object	10172	**Related applications**	MRS
Description			
This is one of the inputs, which are defined by ECU. Order of values depends on type of ECU. ***Note:*** *Usually there are engine speed[RPM], fuel rate[L/h], coolant temperature[°C], intake temperature[°C], oil pressure[bar], boost pressure[bar], load[%], oil temperature[°C] etc.*			

back to List of values

ECU AIN 25

Value group	Engine	**Related FW**	1.3.0
Units	Depends on ECU value		
Comm object	10172	**Related applications**	MRS
Description			
This is one of the inputs, which are defined by ECU. Order of values depends on type of ECU. ***Note:*** *Usually there are engine speed[RPM], fuel rate[L/h], coolant temperature[°C], intake temperature[°C], oil pressure[bar], boost pressure[bar], load[%], oil temperature[°C] etc.*			

back to List of values

ECU AIN 26

Value group	Engine	**Related FW**	1.3.0
Units	Depends on ECU value		
Comm object	10172	**Related applications**	MRS
Description			
This is one of the inputs, which are defined by ECU. Order of values depends on type of ECU. ***Note:*** *Usually there are engine speed[RPM], fuel rate[L/h], coolant temperature[°C], intake temperature[°C], oil pressure[bar], boost pressure[bar], load[%], oil temperature[°C] etc.*			

back to List of values

ECU AIN 27

Value group	Engine	**Related FW**	1.3.0
Units	Depends on ECU value		
Comm object	10172	**Related applications**	MRS
Description			
This is one of the inputs, which are defined by ECU. Order of values depends on type of ECU. ***Note:*** *Usually there are engine speed[RPM], fuel rate[L/h], coolant temperature[°C], intake temperature[°C], oil pressure[bar], boost pressure[bar], load[%], oil temperature[°C] etc.*			

back to List of values

ECU AIN 28

Value group	Engine	**Related FW**	1.3.0
Units	Depends on ECU value		
Comm object	10172	**Related applications**	MRS
Description			
This is one of the inputs, which are defined by ECU. Order of values depends on type of ECU. ***Note:*** *Usually there are engine speed[RPM], fuel rate[L/h], coolant temperature[°C], intake temperature[°C], oil pressure[bar], boost pressure[bar], load[%], oil temperature[°C] etc.*			

back to List of values

ECU AIN 29

Value group	Engine	**Related FW**	1.3.0
Units	Depends on ECU value		
Comm object	10172	**Related applications**	MRS
Description			
This is one of the inputs, which are defined by ECU. Order of values depends on type of ECU. ***Note:*** *Usually there are engine speed[RPM], fuel rate[L/h], coolant temperature[°C], intake temperature[°C], oil pressure[bar], boost pressure[bar], load[%], oil temperature[°C] etc.*			

back to List of values

ECU AIN 30

Value group	Engine	**Related FW**	1.3.0
Units	Depends on ECU value		
Comm object	10172	**Related applications**	MRS
Description			
This is one of the inputs, which are defined by ECU. Order of values depends on type of ECU. ***Note:*** *Usually there are engine speed[RPM], fuel rate[L/h], coolant temperature[°C], intake temperature[°C], oil pressure[bar], boost pressure[bar], load[%], oil temperature[°C] etc.*			

back to List of values

ECU AIN 31

Value group	Engine	**Related FW**	1.3.0
Units	Depends on ECU value		
Comm object	10172	**Related applications**	MRS
Description			
This is one of the inputs, which are defined by ECU. Order of values depends on type of ECU. ***Note:*** *Usually there are engine speed[RPM], fuel rate[L/h], coolant temperature[°C], intake temperature[°C], oil pressure[bar], boost pressure[bar], load[%], oil temperature[°C] etc.*			

back to List of values

ECU AIN 32

Value group	Engine	**Related FW**	1.3.0
Units	Depends on ECU value		
Comm object	10172	**Related applications**	MRS
Description			
This is one of the inputs, which are defined by ECU. Order of values depends on type of ECU. ***Note:*** *Usually there are engine speed[RPM], fuel rate[L/h], coolant temperature[°C], intake temperature[°C], oil pressure[bar], boost pressure[bar], load[%], oil temperature[°C] etc.*			

back to List of values

ECU-AIN-EXT-1

Value group	Engine	**Related FW**	1.3.0
Units	Depends on ECU value		
Comm object	10173	**Related applications**	MRS
Description			
This is one of the inputs, which are defined by ECU. Order of values depends on type of ECU. ***Note:*** *Usually there are engine speed[RPM], fuel rate[L/h], coolant temperature[°C], intake temperature[°C], oil pressure[bar], boost pressure[bar], load[%], oil temperature[°C] etc.*			

back to List of values

ECU-AIN-EXT-2

Value group	Engine	**Related FW**	1.3.0
Units	Depends on ECU value		
Comm object	10174	**Related applications**	MRS
Description			
This is one of the inputs, which are defined by ECU. Order of values depends on type of ECU. ***Note:*** *Usually there are engine speed[RPM], fuel rate[L/h], coolant temperature[°C], intake temperature[°C], oil pressure[bar], boost pressure[bar], load[%], oil temperature[°C] etc.*			

back to List of values

Speed Request

Value group	Engine	**Related FW**	1.3.0
Units	%		
Comm object	10137	**Related applications**	MRS
Description			

This value contains the speed control signal expressed in %.

Speed request	Requested speed	Accelerator pedal position
0%	1350 RPM	0%
50%	1500 RPM	50%
100%	1650 RPM	100%

Note: *Accelerator pedal position will be 0 if the engine is not running or loaded.*

back to List of values

Requested RPM

Value group	Engine	**Related FW**	1.3.0
Units	RPM		
Comm object	10006	**Related applications**	MRS
Description			

This value contains the speed which is currently requested by the controller from the attached ECU.

This value is used for digital interfacing (via a communication bus) with ECUs that require the requested speed directly in RPM.

back to List of values

DPF Soot Load

Value group	Engine	**Related FW**	1.3.0
Units	%		
Comm object	12484	**Related applications**	MRS
Description			

Indicates the soot load percentage of diesel particulate filter (DPF).

back to List of values

DPF Ash Load

Value group	Engine	**Related FW**	1.3.0
Units	%		
Comm object	12483	**Related applications**	MRS
Description			
Indicates the ash load percentage of diesel particulate filter (DPF).			

back to List of values

DEF Level

Value group	Engine	**Related FW**	1.3.0
Units	%		
Comm object	14522	**Related applications**	MRS
Description			
The level of diesel exhaust fluid tank.			

back to List of values

Group: Generator

Earth Fault Current

Value group	Generator	**Related FW**	1.3.0
Units	A		
Comm object	14325	**Related applications**	MRS
Description			
Measured value of fault for evaluation of earth fault protection.			

back to List of values

Generator Frequency

Value group	Generator	**Related FW**	1.3.0
Units	Hz		
Comm object	8210	**Related applications**	MRS
Description			
Frequency of generator.			

back to List of values

Generator Voltage L1-L2

Value group	Generator	**Related FW**	1.3.0
Units	V		
Comm object	9628	**Related applications**	MRS
Description			
Generator phase to phase voltage between L1 and L2 phases.			

back to List of values

Generator Voltage L1-N

Value group	Generator	**Related FW**	1.3.0
Units	V		
Comm object	8192	**Related applications**	MRS
Description			
Generator voltage on phase 1.			

back to List of values

Generator Voltage L2-L3

Value group	Generator	**Related FW**	1.3.0
Units	V		
Comm object	9629	**Related applications**	MRS
Description			
Generator phase to phase voltage between L2 and L3 phases.			

back to List of values

Generator Voltage L2-N

Value group	Generator	**Related FW**	1.3.0
Units	V		
Comm object	8193	**Related applications**	MRS
Description			
Generator voltage on phase 2.			

back to List of values

Generator Voltage L3-L1

Value group	Generator	**Related FW**	1.3.0
Units	V		
Comm object	9630	**Related applications**	MRS
Description			
Generator phase to phase voltage between L3 and L1 phases.			

back to List of values

Generator Voltage L3-N

Value group	Generator	**Related FW**	1.3.0
Units	V		
Comm object	8194	**Related applications**	MRS
Description			
Generator voltage on phase 3.			

back to List of values

Nominal Current

Value group	Generator	**Related FW**	1.3.0
Units	A		
Comm object	9978	**Related applications**	MRS
Description			
Generator nominal current. Calculation of value Nominal Current in Autodetect: › For Connection Type: SplPhL1L2 and SplPhL1L3 power factor 1 is used in the formula of calculation of value Nominal Current. For the other types: High Leg Delta, 3Ph Low Y, 3Ph High Y, Mono Phase power factor 0.8 is used. ***Note:*** *Visible only when* ***Connection type (page 203)*** *= Autodetect.*			

back to List of values

Nominal Power

Value group	Generator	**Related FW**	1.3.0
Units	V		
Comm object	9018	**Related applications**	MRS
Description			
Generator nominal power. ***Note:*** *Visible only when* ***Connection type (page 203)*** *= Autodetect.*			

back to List of values

Nominal Voltage

Value group	Generator	**Related FW**	1.3.0
Units	V		
Comm object	9917	**Related applications**	MRS
Description			
Generator nominal voltage. ***Note:*** *Visible only when* ***Connection type (page 203)*** *= Autodetect.*			

back to List of values

Generator Power Factor

Load	Generator	**Related FW**	1.3.0
Units	[-]		
Comm object	8204	**Related applications**	MRS
Description			
Generator power factor.			

back to List of values

Group: Load

Load P

Value group	Load	**Related FW**	1.3.0
Units	kW		
Comm object	10601	**Related applications**	MRS
Description			
Load active power.			

back to List of values

Load P L1

Value group	Load	**Related FW**	1.3.0
Units	kW		
Comm object	8524	**Related applications**	MRS
Description			
Load active power in phase L1.			

back to List of values

Load P L2

Value group	Load	**Related FW**	1.3.0
Units	kW		
Comm object	8525	**Related applications**	MRS
Description			
Load active power in phase L2.			

back to List of values

Load P L3

Value group	Load	**Related FW**	1.3.0
Units	kW		
Comm object	8526	**Related applications**	MRS
Description			
Load active power in phase L3.			

back to List of values

Load Q

Value group	Load	**Related FW**	1.3.0
Units	kVAr		
Comm object	10644	**Related applications**	MRS
Description			
Load reactive power.			

back to List of values

Load Q L1

Value group	Load	**Related FW**	1.3.0
Units	kVAr		
Comm object	8527	**Related applications**	MRS
Description			
Load reactive power in phase L1.			

back to List of values

Load Q L2

Value group	Load	**Related FW**	1.3.0
Units	kVAr		
Comm object	8528	**Related applications**	MRS
Description			
Load reactive power in phase L2.			

back to List of values

Load Q L3

Value group	Load	**Related FW**	1.3.0
Units	kVAr		
Comm object	8529	**Related applications**	MRS
Description			
Load reactive power in phase L3.			

back to List of values

Load S

Value group	Load	**Related FW**	1.3.0
Units	kVA		
Comm object	8565	**Related applications**	MRS
Description			
Apparent power of Load.			

back to List of values

Load S L1

Value group	Load	**Related FW**	1.3.0
Units	kVA		
Comm object	8530	**Related applications**	MRS
Description			
Load apparent power L1.			

back to List of values

Load S L2

Value group	Load	**Related FW**	1.3.0
Units	kVA		
Comm object	8531	**Related applications**	MRS
Description			
Load apparent power L2.			

back to List of values

Load S L3

Value group	Load	**Related FW**	1.3.0
Units	kVA		
Comm object	8532	**Related applications**	MRS
Description			
Load apparent power L3.			

back to List of values

Load Power Factor

Load	Load	**Related FW**	1.3.0
Units	[-]		
Comm object	9025	**Related applications**	MRS
Description			
Load power factor.			

back to List of values

Load Character

Value group	Generator	**Related FW**	1.3.0
Units	[-]		
Comm object	8395	**Related applications**	MRS
Description			
Character of the generator load. "L" means inductive load, "C" is capacitive and "R" is resistive load (power factor = 1).			

back to List of values

Load Power Factor L1

Value group	Load	**Related FW**	1.3.0
Units	[-]		
Comm object	8533	**Related applications**	MRS
Description			
Load power factor in phase L1.			

back to List of values

Load Character L1

Value group	Load	**Related FW**	1.3.0
Units	[-]		
Comm object	8626	**Related applications**	MRS
Description			
Character of the generator load in the L1 phase. "L" means inductive load, "C" is capacitive and "R" is resistive load (power factor = 1).			

back to List of values

Load Power Factor L2

Value group	Load	**Related FW**	1.3.0
Units	[-]		
Comm object	8534	**Related applications**	MRS
Description			
Load power factor in phase L2.			

back to List of values

Load Character L2

Value group	Load	**Related FW**	1.3.0
Units	[-]		
Comm object	8627	**Related applications**	MRS
Description			
Character of the generator load in the L2 phase. "L" means inductive load, "C" is capacitive and "R" is resistive load (power factor = 1).			

back to List of values

Load Power Factor L3

Value group	Load	**Related FW**	1.3.0
Units	[-]		
Comm object	8535	**Related applications**	MRS
Description			
Load power factor in phase L3.			

back to List of values

Load Character L3

Value group	Load	**Related FW**	1.3.0
Units	[-]		
Comm object	8628	**Related applications**	MRS
Description			
Character of the generator load in the L3 phase. "L" means inductive load, "C" is capacitive and "R" is resistive load (power factor = 1).			

back to List of values

Load Current L1

Value group	Generator	**Related FW**	1.3.0
Units	A		
Comm object	8198	**Related applications**	MRS
Description			
Current phase L1 of Load.			

back to List of values

Load Load Current L2

Value group	Generator	**Related FW**	1.3.0
Units	A		
Comm object	8199	**Related applications**	MRS
Description			
Current phase L2 of Load.			

back to List of values

Load Current L3

Value group	Generator	**Related FW**	1.3.0
Units	A		
Comm object	8200	**Related applications**	MRS
Description			
Current phase L3 of Load.			

back to List of values

Group: User Buttons

User Button 1

Value group	User Buttons	**Related FW**	1.3.0
Units	[-]		
Comm object	20743	**Related applications**	MRS
Description			
State of User Button 1. ***Note:*** *For more information* ***see User Buttons on page 153****.*			

back to List of values

User Button 2

Value group	User Buttons	**Related FW**	1.3.0
Units	[-]		
Comm object	20827	**Related applications**	MRS
Description			
State of User Button 2. ***Note:*** *For more information* ***see User Buttons on page 153****.*			

back to List of values

User Button 3

Value group	User Buttons	**Related FW**	1.3.0
Units	[-]		
Comm object	20828	**Related applications**	MRS
Description			
State of User Button 3. ***Note:*** *For more information* ***see User Buttons on page 153****.*			

back to List of values

User Button 4

Value group	User Buttons	**Related FW**	1.3.0
Units	[-]		
Comm object	20829	**Related applications**	MRS
Description			
State of User Button 4. ***Note:*** *For more information* ***see User Buttons on page 153****.*			

back to List of values

User Button 5

Value group	User Buttons	**Related FW**	1.3.0
Units	[-]		
Comm object	20830	**Related applications**	MRS
Description			
State of User Button 5. ***Note:*** *For more information* ***see User Buttons on page 153****.*			

back to List of values

User Button 6

Value group	User Buttons	**Related FW**	1.3.0
Units	[-]		
Comm object	20831	**Related applications**	MRS
Description			
State of User Button 6. ***Note:*** *For more information* ***see User Buttons on page 153****.*			

back to List of values

User Button 7

Value group	User Buttons	**Related FW**	1.3.0
Units	[-]		
Comm object	20832	**Related applications**	MRS
Description			
State of User Button 7. ***Note:*** *For more information* ***see User Buttons on page 153****.*			

back to List of values

User Button 8

Value group	User Buttons	**Related FW**	1.3.0
Units	[-]		
Comm object	20833	**Related applications**	MRS
Description			
State of User Button 8. ***Note:*** *For more information* ***see User Buttons on page 153****.*			

back to List of values

User Button 9

Value group	User Buttons	**Related FW**	1.3.0
Units	[-]		
Comm object	20834	**Related applications**	MRS
Description			
State of User Button 9. ***Note:*** *For more information* ***see User Buttons on page 153****.*			

back to List of values

User Button 10

Value group	User Buttons	**Related FW**	1.3.0
Units	[-]		
Comm object	20835	**Related applications**	MRS
Description			
State of User Button 10. ***Note:*** *For more information* ***see User Buttons on page 153****.*			

back to List of values

User Button 11

Value group	User Buttons	**Related FW**	1.3.0
Units	[-]		
Comm object	20836	**Related applications**	MRS
Description			
State of User Button 11. ***Note:*** *For more information* ***see User Buttons on page 153****.*			

back to List of values

User Button 12

Value group	User Buttons	**Related FW**	1.3.0
Units	[-]		
Comm object	20837	**Related applications**	MRS
Description			
State of User Button 12. ***Note:*** *For more information* ***see User Buttons on page 153****.*			

back to List of values

User Button 13

Value group	User Buttons	**Related FW**	1.3.0
Units	[-]		
Comm object	20838	**Related applications**	MRS
Description			
State of User Button 13. ***Note:*** *For more information* ***see User Buttons on page 153****.*			

back to List of values

User Button 14

Value group	User Buttons	**Related FW**	1.3.0
Units	[-]		
Comm object	20839	**Related applications**	MRS
Description			
State of User Button 14. ***Note:*** *For more information* ***see User Buttons on page 153****.*			

back to List of values

User Button 15

Value group	User Buttons	**Related FW**	1.3.0
Units	[-]		
Comm object	20840	**Related applications**	MRS
Description			
State of User Button 15. ***Note:*** *For more information* ***see User Buttons on page 153****.*			

back to List of values

User Button 16

Value group	User Buttons	**Related FW**	1.3.0
Units	[-]		
Comm object	20841	**Related applications**	MRS
Description			
State of User Button 16. ***Note:*** *For more information* ***see User Buttons on page 153****.*			

back to List of values

Group: Dual operation

Master Running Hours

Value group	Dual operation	**Related FW**	1.3.0
Units			
Comm object	16044	**Related applications**	MRS
Description			
This is actual value of running hours of Master controller used in dual operation function (**Running Hours (page 540)** + **Running Hours Base (page 271)**).			

back to List of values

Running Hours To Swap

Value group	Dual operation	**Related FW**	1.3.0
Units			
Comm object	16046	**Related applications**	MRS
Description			
This value shows how long it will take until the swap between gen-sets will be made.			

back to List of values

Slave Running Hours

Value group	Dual operation	**Related FW**	1.3.0
Units			
Comm object	16045	**Related applications**	MRS
Description			
This is actual value of running hours of Slave controller used in dual operation function (**Running Hours (page 540)** + **Running Hours Base (page 271)**).			

back to List of values

Group: Controller I/O

Battery Volts

Value group	Controller I/O	**Related FW**	1.3.0
Units	V		
Comm object	8213	**Related applications**	MRS
Description			
Controller supply voltage.			

back to List of values

D+

Value group	Controller I/O	**Related FW**	1.3.0
Units	V		
Comm object	10603	**Related applications**	MRS
Description			
D+ terminal voltage.			

back to List of values

Analog Input 1

Value group	Controller I/O	**Related FW**	1.3.0
Units	Configurable		
Comm object	9151	**Related applications**	MRS
Description			
This is the value of the analog input 1 of the controller.			

back to List of values

Analog Input 2

Value group	Controller I/O	**Related FW**	1.3.0
Units	Configurable		
Comm object	9152	**Related applications**	MRS
Description			
This is the value of the analog input 2 of the controller.			

back to List of values

Analog Input 3

Value group	Controller I/O	**Related FW**	1.3.0
Units	Configurable		
Comm object	9153	**Related applications**	MRS
Description			
This is the value of the analog input 3 of the controller.			

back to List of values

Analog Input 4

Value group	Controller I/O	**Related FW**	1.3.0
Units	Configurable		
Comm object	9154	**Related applications**	MRS
Description			
This is the value of the analog input 4 of the controller.			

back to List of values

Binary Inputs

Value group	Controller I/O	**Related FW**	1.3.0
Units	[-]		
Comm object	8235	**Related applications**	MRS
Description			
State of the binary inputs of the controller.			

back to List of values

E-Stop

Value group	Controller I/O	**Related FW**	1.3.0
Units	%		
Comm object	15780	**Related applications**	MRS
Description			
Shows number of E-STOP input – the same principle of visualization like binary inputs. Principle of value (principle of normally close binary input): › 1 – E-STOP has voltage – state is OK › 0 – E-STOP has no voltage – protection is active			

back to List of values

Binary Outputs

Value group	Controller I/O	**Related FW**	1.3.0
Units	[-]		
Comm object	8239	**Related applications**	MRS
Description			
State of the binary outputs of the controller.			

back to List of values

Group: Statistics

Genset kWh

Value group	Statistics	**Related FW**	1.3.0
Units	kWh		
Comm object	8205	**Related applications**	MRS
Description			
Counter of Gen-set active power.			

back to List of values

Genset kVArh

Value group	Statistics	**Related FW**	1.3.0
Units	kVArh		
Comm object	8539	**Related applications**	MRS
Description			
Counter of Gen-set reactive power.			

back to List of values

Conditioned Running Hours 1

Value group	Statistics	**Related FW**	1.3.0
Units	[h]		
Comm object	20292	**Related applications**	MRS
Description			
This value contains counted hours of running the engine while LBI **Conditioned Running Hours 1 (page 568)** is active. ***Note:*** *The engine has to be also running although it is not required to be excited.*			

back to List of values

Conditioned Running Hours 2

Value group	Statistics	**Related FW**	1.3.0
Units	[h]		
Comm object	20293	**Related applications**	MRS
Description			
This value contains counted hours of running the engine while LBI **Conditioned Running Hours 2 (page 568)** is active. ***Note:*** *The engine has to be also running although it is not required to be excited.*			

back to List of values

Maintenance Timer 1 RunHours

Value group	Statistics	**Related FW**	1.3.0
Units	hours		
Comm object	11616	**Related applications**	MRS
Description			
Countdown until next maintenance 1. Statistic value for **Maintenance Timer 1 RunHours (page 253)**.			

back to List of values

Maintenance Timer 1 Interval

Value group	Statistics	**Related FW**	1.3.0
Units	days		
Comm object	16387	**Related applications**	MRS
Description			
Countdown until next maintenance 1. Statistic value for **Maintenance Timer 1 Interval (page 253)**.			

back to List of values

Maintenance Timer 2 RunHours

Value group	Statistics	**Related FW**	1.3.0
Units	hours		
Comm object	11617	**Related applications**	MRS
Description			
Countdown until next maintenance 2. Statistic value for **Maintenance Timer 2 RunHours (page 254)**.			

back to List of values

Maintenance Timer 2 Interval

Value group	Statistics	**Related FW**	1.3.0
Units	days		
Comm object	16388	**Related applications**	MRS
Description			
Countdown until next maintenance 2. Statistic value for **Maintenance Timer 2 Interval (page 255)**.			

back to List of values

Maintenance Timer 3 RunHours

Value group	Statistics	**Related FW**	1.3.0
Units	hours		
Comm object	11618	**Related applications**	MRS
Description			
Countdown until next maintenance 3. Statistic value for **Maintenance Timer 3 RunHours (page 256)**.			

back to List of values

Maintenance Timer 3 Interval

Value group	Statistics	**Related FW**	1.3.0
Units	days		
Comm object	16389	**Related applications**	MRS
Description			
Countdown until next maintenance 3. Statistic value for **Maintenance Timer 3 Interval (page 256)**.			

back to List of values

Rental 1

Value group	Statistics	**Related FW**	1.3.0
Units	hours		
Comm object	14328	**Related applications**	MRS
Description			
Remaining hours of **Rental Timer 1 (page 433)**.			

back to List of values

Rental 2

Value group	Statistics	**Related FW**	1.3.0
Units	days		
Comm object	14369	**Related applications**	MRS
Description			
Remaining days of **Rental Timer 2 (page 435)**.			

back to List of values

Num E-Stops

Value group	Statistics	**Related FW**	1.3.0
Units	[-]		
Comm object	11195	**Related applications**	MRS
Description			
Emergency stop alarms counter. ***Note:*** *This value counts only in case that Gen-set was stopped due to E-Stop or Emergency Stop.*			

back to List of values

Shutdowns

Value group	Statistics	**Related FW**	1.3.0
Units	[-]		
Comm object	11196	**Related applications**	MRS
Description			
Shutdown alarms counter. This counter counts all occurrences of a shutdown alarm, not only real shutdowns of the Gen-set, i.e. the counter is increased by 2 if two shutdown alarms appear simultaneously.			

back to List of values

Total Fuel Consumption

Value group	Statistics	**Related FW**	1.3.0
Units	L		
Comm object	9040	**Related applications**	MRS
Description			
Value containing total amount of consumed fuel by engine. The controller automatically updates this value every 30 s. The controller can calculate it in three ways: › Direct reading from ECU › Calculation based on actual fuel consumption reading from ECU › Calculation from fuel level drop in tank (using Fuel Level Analog Input + **Fuel Tank Volume (page 246)** setpoint) ***Note:*** *The accuracy of Total Fuel Consumption depends on the precision of ECU values or precision of **Fuel Tank Volume (page 246)** and fuel level sensor.*			

back to List of values

Time Till Empty 1

Value group	Statistics	**Related FW**	1.3.0
Units	days		
Comm object	13770	**Related applications**	MRS
Description			
Assessment in days when the fuel tank will be empty. ***Note:*** *This value is based on setpoint **Fuel Tank Volume (page 246)** and value from ECU Fuel Rate. For correct calculation of this value is necessary to have configured ECU which send Fuel Rate value, otherwise this value can't be calculated.*			

back to List of values

Time Till Empty 2

Value group	Statistics	**Related FW**	1.3.0
Units	hours		
Comm object	13771	**Related applications**	MRS
Description			
Assessment in hours when the fuel tank will be empty. ***Note:*** *This value is based on setpoint* ***Fuel Tank Volume (page 246)*** *and value from ECU Fuel Rate. For correct calculation of this value is necessary to have configured ECU which send Fuel Rate value, otherwise this value can't be calculated.*			

back to List of values

Time Till Empty 3

Value group	Statistics	**Related FW**	1.3.0
Units	minutes		
Comm object	13772	**Related applications**	MRS
Description			
Assessment in minutes when the fuel tank will be empty. ***Note:*** *This value is based on setpoint* ***Fuel Tank Volume (page 246)*** *and value from ECU Fuel Rate. For correct calculation of this value is necessary to have configured ECU which send Fuel Rate value, otherwise this value can't be calculated.*			

back to List of values

Num Starts

Value group	Statistics	**Related FW**	1.3.0
Units	[-]		
Comm object	8207	**Related applications**	MRS
Description			
Engine start commands counter. The counter is increased by 1 even if the particular start command will take more than one attempt.			

back to List of values

Pulse Counter 1

Value group	Statistics	**Related FW**	1.3.0
Units	-		
Comm object	10986	**Related applications**	MRS
Description			
This is the value of **PULSE COUNTER 1 (PAGE 578)** function. ***Note:*** *Maximum value is 1000000.*			

back to List of values

Pulse Counter 2

Value group	Statistics	**Related FW**	1.3.0
Units	-		
Comm object	10987	**Related applications**	MRS
Description			
This is the value of **PULSE COUNTER 2 (PAGE 579)** function. ***Note:*** *Maximum value is 1000000.*			

back to List of values

Running Hours

Value group	Statistics	**Related FW**	1.3.0
Units	hours		
Comm object	8206	**Related applications**	MRS
Description			
Engine operation hours counter. The engine hours are incremented in the controller while the engine is running. ***Note:*** *If an ECU is configured and it provides engine hours value, the value is taken from the ECU.*			

back to List of values

Group: Info

Active Application

Value group	Info	**Related FW**	1.3.0
Units	[-]		
Comm object	14446	**Related applications**	MRS
Description			
This Value mirrors the active application in the controller. **Example:** AMF or MRS.			

back to List of values

Application

Value group	Info	**Related FW**	1.3.0
Units	[-]		
Comm object	8480	**Related applications**	MRS
Description			
The value contains actual application in controller. **Example:** AMF25, AMF20, AMF9, AMF8 or MRS16.			

back to List of values

Breaker State

Value group	Info	**Related FW**	1.3.0
Units	[-]		
Comm object	9245	**Related applications**	MRS
Description			
The value contains actual "breaker state" message which is shown on the main screen of the controller.			

back to List of values

Connection Type

Value group	Info	**Related FW**	1.3.0
Units	[-]		
Comm object	12944	**Related applications**	MRS
Description			
The text of this value represents the connection type which is adjusted in setpoint **Connection type (page 203)**.			

back to List of values

Engine State

Value group	Info	**Related FW**	1.3.0
Units	[-]		
Comm object	9244	**Related applications**	MRS
Description			
The value contains actual "engine state" message which is shown on the main screen of the controller.			

back to List of values

FW Branch

Value group	Info	**Related FW**	1.3.0
Units	[-]		
Comm object	8707	**Related applications**	MRS
Description			
The value contains actual branch of firmware in controller.			

back to List of values

FW Version

Value group	Info	**Related FW**	1.3.0
Units	[-]		
Comm object	24339	**Related applications**	MRS
Description			
Major and minor firmware version number.			

back to List of values

HW Version

Value group	Info	**Related FW**	1.3.0
Units	[-]		
Comm object		**Related applications**	MRS
Description			
Major and minor hardware version number.			

back to List of values

ID String

Value group	Info	**Related FW**	1.3.0
Units	[-]		
Comm object	24501	**Related applications**	MRS
Description			
Name of controller which is used in InteliConfig in command bar.			

back to List of values

Load Shedding Status

Value group	Info	**Related FW**	1.3.0
Units	[-]		
Comm object	9591	**Related applications**	MRS
Description			
The value contains actual "load shedding stage". The Value can get the values of the range 0 to 5, where 0 means no load shedding stage is active and 1, 2, 3, 4 or 5 means that the corresponding load shedding stage is active.			

back to List of values

SPI Module A

Value group	Info	**Related FW**	1.3.0
Units	[-]		
Comm object	14447	**Related applications**	MRS
Description			
The name of plug-in module which is inserted in slot A.			

back to List of values

SPI Module B

Value group	Info	**Related FW**	1.3.0
Units	[-]		
Comm object	14448	**Related applications**	MRS
Description			
The name of plug-in module which is inserted in slot B.			

back to List of values

Timer Text

Value group	Info	**Related FW**	1.3.0
Units	[-]		
Comm object	10040	**Related applications**	MRS
Description			
The value contains the "Current process timer" text which is shown on the main screen of the controller.			

back to List of values

Timer Value

Value group	Info	**Related FW**	1.3.0
Units	[HH:MM:SS]		
Comm object	14147	**Related applications**	MRS
Description			
The value contains the "Current process timer" value which is shown on the main screen of the controller.			

back to List of values

Group: Log Bout

Log Bout 1

Value group	Log Bout	**Related FW**	1.3.0
Units	[-]		
Comm object	9143	**Related applications**	MRS
Description			
State of binary outputs.			

back to List of values

Log Bout 2

Value group	Log Bout	**Related FW**	1.3.0
Units	[-]		
Comm object	9144	**Related applications**	MRS
Description			
State of binary outputs.			

back to List of values

Log Bout 3

Value group	Log Bout	**Related FW**	1.3.0
Units	[-]		
Comm object	9145	**Related applications**	MRS
Description			
State of binary outputs.			

back to List of values

Log Bout 4

Value group	Log Bout	**Related FW**	1.3.0
Units	[-]		
Comm object	9146	**Related applications**	MRS
Description			
State of binary outputs.			

back to List of values

Log Bout 5

Value group	Log Bout	**Related FW**	1.3.0
Units	[-]		
Comm object	9147	**Related applications**	MRS
Description			
State of binary outputs.			

back to List of values

Log Bout 6

Value group	Log Bout	**Related FW**	1.3.0
Units	[-]		
Comm object	9148	**Related applications**	MRS
Description			
State of binary outputs.			

back to List of values

Log Bout 7

Value group	Log Bout	**Related FW**	1.3.0
Units	[-]		
Comm object	9149	**Related applications**	MRS
Description			
State of binary outputs.			

back to List of values

Log Bout 8

Value group	Log Bout	**Related FW**	1.3.0
Units	[-]		
Comm object	9150	**Related applications**	MRS
Description			
State of binary outputs.			

back to List of values

Log Bout 9

Value group	Log Bout	**Related FW**	1.3.0
Units	[-]		
Comm object	11896	**Related applications**	MRS
Description			
State of binary outputs.			

back to List of values

Group: Fixed Protection States

Fixed Protections States 1

Value group	Fixed Protection States	**Related FW**	1.3.0
Units	[-]		
Comm object	20744	**Related applications**	MRS
Description			
Values of LBO Fixed Protections State.			

back to List of values

Fixed Protections States 2

Value group	Fixed Protection States	**Related FW**	1.3.0
Units	[-]		
Comm object	20745	**Related applications**	MRS
Description			
Values of LBO Fixed Protections State.			

back to List of values

Fixed Protections States 3

Value group	Fixed Protection States	**Related FW**	1.3.0
Units	[-]		
Comm object	20746	**Related applications**	MRS
Description			
Values of LBO Fixed Protections State.			

back to List of values

Fixed Protections States 4

Value group	Fixed Protection States	**Related FW**	1.3.0
Units	[-]		
Comm object	20747	**Related applications**	MRS
Description			
Values of LBO Fixed Protections State.			

back to List of values

Fixed Protections States 5

Value group	Fixed Protection States	**Related FW**	1.3.0
Units	[-]		
Comm object	20748	**Related applications**	MRS
Description			
Values of LBO Fixed Protections State.			

back to List of values

Group: User Protection States

User Protections States 1

Value group	User Protection States	**Related FW**	1.3.0
Units	[-]		
Comm object	20759	**Related applications**	MRS
Description			
Values of LBO User Protections State.			

back to List of values

Group: CM-4G-GPS

Signal Strength

Value group	CM-4G-GPS	**Related FW**	1.3.0
Units	%		
Comm object	24302	**Related applications**	MRS
Description			
This value contains information about relative strength of the cellular signal received by the CM2-4G-GPS module. It is a relative value helping to find the best signal and for troubleshooting cases.			

back to List of values

Network Status

Value group	CM-4G-GPS	**Related FW**	1.3.0
Units	[-]		
Comm object	24290	**Related applications**	MRS
Description			

The text of this value represents the status of the GSM modem.

Code	Description
Not availab	Not available
Available	Available
Attached	Attached

back to List of values

Last Email Result

Value group	CM-4G-GPS	**Related FW**	1.3.0
Units	[-]		
Comm object	24307	**Related applications**	MRS
Description			

Result of last email, which was sent by controller.

Code	Description
0	Email was successfully sent.
2	It is not possible to establish connection with SMTP server.
3	SMTP server is not ready for communication.
4	Maximum length of data can't be read.
5	No appeal to send command.
6	Command can't be send.
7	Command can't be send.
8	HELO command was refused.
11	AUTH LOGIN command was refused.
12	Wrong user name.
13	Wrong password.
14	MAIL FROM command was refused.
15	RCPT TO command was refused.
16	DATA command was refused.
17	Sending of email failed.
18	SMTP server refused the data of email.
19	SMTP server refused the data of email.
20	QUIT command was refused.
21	Lost of connection.
23	Error during closing the connection.
24	No answer from server.
25	It is impossible to create data for command DATA.
26	It is impossible to read data for command DATA.
28	Error of encoding.
29	There was no attempt to send email.

back to List of values

Network Name

Value group	CM-4G-GPS	**Related FW**	1.3.0
Units	[-]		
Comm object	24147	**Related applications**	MRS
Description			
The name of operator which to SIM card is connected. ***Note:*** *If roaming service is used then prefix "R" is added before the name of operator.*			

back to List of values

Network Mode

Value group	CM-4G-GPS	**Related FW**	1.3.0
Units	[-]		
Comm object	24146	**Related applications**	MRS
Description			
The type of data connection.			

back to List of values

GPS Status

Value group	CM-4G-GPS	**Related FW**	1.3.0
Units	[-]		
Comm object	23973	**Related applications**	MRS
Description			

Value describing the GPS signal.

Code	Description
Undefined	GPS signal is not available. Check antenna connection.
Searching	Looking up for signal from available satellites.
Fixed	GPS signal available.

back to List of values

Latitude

Value group	CM-4G-GPS	**Related FW**	1.3.0
Units	[-]		
Comm object	24268	**Related applications**	MRS
Description			
Actual GPS latitude. Positions on north hemisphere have positive value, position on south hemisphere have negative value.			

back to List of values

Longitude

Value group	CM-4G-GPS	**Related FW**	1.3.0
Units	[-]		
Comm object	24267	**Related applications**	MRS
Description			
Actual GPS longitude. Positions on east hemisphere have positive value, position on west hemisphere have negative value.			

back to List of values

Active Satellites

Value group	CM-4G-GPS	**Related FW**	1.3.0
Units	[-]		
Comm object	24265	**Related applications**	MRS
Description			
Number of available satellites for GPS location.			

back to List of values

Speed

Value group	CM-4G-GPS	**Related FW**	1.3.0
Units	[-]		
Comm object	24227	**Related applications**	MRS
Description			
Actual speed of the controller calculated from the GPS coordinates.			

back to List of values

HomePosDist

Value group	CM-4G-GPS	**Related FW**	1.3.0
Units	km		
Comm object	11680	**Related applications**	MRS
Description			
Actual distance from home position. Home position is adjusted via setpoints **Home Latitude (page 438)** and **Home Longitude (page 439)** or by binary input **GEO HOME POSITION (PAGE 575)**.			

back to List of values

AirGate Status

Value group	CM-4G-GPS	**Related FW**	1.3.0
Units	[-]		
Comm object	24308	**Related applications**	MRS
Description			
Diagnostic code for AirGate connection. Helps in troubleshooting.			

AirGate Status

Code	Description
Not defined	Setpoint AirGate Connection is Disabled
Wait to connect	Waiting to connect
Resolving	Resolving
Connecting	Connecting
Creat sec chan	Creating secure channel
Registering	Registering
Conn inoperable	Connected, inoperable
Conn operable	Connected, operable
Susp AGkeyEmpty	AirGate is not set in the controller

back to List of values

AirGate ID

Value group	CM-4G-GPS	**Related FW**	1.3.0
Units	[-]		
Comm object	24309	**Related applications**	MRS
Description			
Identification string generated by AirGate server for the purpose of establishing communication via InteliConfig or any other supported PC tool.			

back to List of values

AirGate Servicing Node

Value group	CM-4G-GPS	**Related FW**	1.3.0
Units	[-]		
Comm object	24087	**Related applications**	MRS
Description			
IP address of AirGate 2 node to which the module is currently attached.			

back to List of values

Current IP Address

Value group	CM-Ethernet	**Related FW**	1.3.0
Units	[-]		
Comm object	24184	**Related applications**	MRS
Description			
Current IP address of the controller.			

back to List of values

Primary DNS

Value group	CM-Ethernet CM-4G-GPS	**Related FW**	1.3.0
Units	[-]		
Comm object	24181	**Related applications**	MRS
Description			
Current domain name server.			

back to List of values

Secondary DNS

Value group	CM-Ethernet	**Related FW**	1.3.0
Units	[-]		
Comm object	24100	**Related applications**	MRS
Description			
Backup domain name server.			

back to List of values

Modem Status

Value group	CM-4G-GPS	**Related FW**	1.3.0
Units	[-]		
Comm object	24288	**Related applications**	MRS
Description			
The text of this value represents the status of the modem.			

Modem Status

Code	Description
OK	Module successfully initialized and connected to the cellular network
E01	Unsuccessful restore to the factory settings
E02	Modem configuration error
E SIM	SIM not inserted or locked by PIN. › Use another device (e.g. mobile phone) to disable the option for SIM to be locked by PIN

E04	It is not possible to set manually chosen network mode 2G/3G/4G/Automatic
E registration	It is not possible to register into cellular network. Possible reasons: › No signal (no coverage, broken or unconnected antenna) › Manually chosen network mode 2G/3G/4G is not available
E context	It is not possible to set PDP (Packet Data Protocol) context for defined APN (Access Point Name). Possible reasons: › Setpoint Access Point Name is not correctly set (format) › Wrong PDP context number
E connect	It is not possible to connect to cellular network (ATD*99***context) Possible reasons: › Setpoint Access Point Name is not correctly set (wrong text)
E08	Modem configuration error
E09	It is not possible to get signal strength
E10	It is not possible to get operator name
E11	Loss of registration into cellular network was detected
E12	Data error
E13	Data error
E14	Modem was restarted
E SMS send	It is not possible to send SMS. Possible reasons: › Wrong number › SIM doesn't support SMS
E18	Modem hardware configuration error
E conn lost	Loss of connection with cellular network
E19	Modem configuration error
Restart-config	Modem was restarted due to the change of controller setpoint
Restart-app	Modem was restarted due to the performed cellular connection check

back to List of values

Group: CM-Ethernet

ETH Interface Status

Value group	CM-Ethernet	**Related FW**	1.3.0
Units	[-]		
Comm object	24180	**Related applications**	MRS
Description			
Current status of ethernet communication.			

back to List of values

Current IP Address

Value group	CM-Ethernet	**Related FW**	1.3.0
Units	[-]		
Comm object	24184	**Related applications**	MRS
Description			
Current IP address of the controller.			

back to List of values

Current Subnet Mask

Value group	CM-Ethernet	**Related FW**	1.3.0
Units	[-]		
Comm object	24183	**Related applications**	MRS
Description			
Current subnet mask.			

back to List of values

Current Gateway

Value group	CM-Ethernet	**Related FW**	1.3.0
Units	[-]		
Comm object	24182	**Related applications**	MRS
Description			
Current gateway address.			

back to List of values

Primary DNS

Value group	CM-Ethernet CM-4G-GPS	**Related FW**	1.3.0
Units	[-]		
Comm object	24181	**Related applications**	MRS
Description			
Current domain name server.			

back to List of values

Secondary DNS

Value group	CM-Ethernet	**Related FW**	1.3.0
Units	[-]		
Comm object	24100	**Related applications**	MRS
Description			
Backup domain name server.			

back to List of values

AirGate ID

Value group	CM-Ethernet	**Related FW**	1.3.0
Units	[-]		
Comm object	24345	**Related applications**	MRS
Description			
Identification string generated by AirGate server for the purpose of establishing communication via InteliConfig or any other supported PC tool.			

back to List of values

AirGate Servicing Node

Value group	CM-Ethernet	**Related FW**	1.3.0
Units	[-]		
Comm object	24087	**Related applications**	MRS
Description			
IP address of AirGate 2 node to which the module is currently attached.			

back to List of values

AirGate Status

Value group	CM-Ethernet	**Related FW**	1.3.0
Units	[-]		
Comm object	24344	**Related applications**	MRS
Description			

Diagnostic code for AirGate connection. Helps in troubleshooting.

Code	Description
Not defined	Setpoint AirGate Connection is Disabled
Wait to connect	Waiting to connect
Resolving	Resolving
Connecting	Connecting
Creat sec chan	Creating secure channel
Registering	Registering
Conn inoperable	Connected, inoperable
Conn operable	Connected, operable

back to List of values

Last Email Results

Value group	CM-Ethernet	**Related FW**	1.3.0
Units	[-]		
Comm object	24332	**Related applications**	MRS
Description			
Result of last email, which was sent by controller.			

Code	Description
0	Email was successfully sent.
2	It is not possible to establish connection with SMTP server.
3	SMTP server is not ready for communication.
8	HELO command was refused.
9	EHLO command was refused.
11	AUTH LOGIN command was refused.
12	Wrong user name.
13	Wrong password.
14	MAIL FROM command was refused.
15	RCPT TO command was refused.
16	DATA command was refused.
17	Sending of email failed.
20	QUIT command was refused.
25	It is impossible to create data for command DATA.
26	It is impossible to read data for command DATA.
27	Email address can't be read.
30	SMTP server address translation error (from DNS server).
31	Error reading email content data (24327).

back to List of values

MAC Address

Value group	CM-Ethernet	**Related FW**	1.3.0
Units	[-]		
Comm object	24333	**Related applications**	MRS
Description			
Current MAC address of the controller ethernet interface.			

back to List of values

Ethernet PHY Mode

Value group	CM-Ethernet	**Related FW**	1.3.0
Units	[-]		
Comm object	24088	**Related applications**	MRS
Description			
Ethernet interface mode:			

10- HD	10 Mbit Half-Duplex
10- FD	10 Mbit Full-Duplex
100- HD	100 Mbit Half-Duplex
10- FD	100 Mbit Full-Duplex

back to List of values

Group: Date/Time

Date

Value group	Date/Time	**Related FW**	1.3.0
Units	DD.MM.YYYY		
Comm object	24553	**Related applications**	MRS
Description			
Shows setup date.			

back to List of values

Time

Value group	Date/Time	**Related FW**	1.3.0
Units	HH:MM:SS		
Comm object	24554	**Related applications**	MRS
Description			
Shows setup time.			

back to List of values

Time Mode

Value group	Date/Time	**Related FW**	1.3.0
Units	HH:MM:SS		
Comm object	20252	**Related applications**	MRS
Description			
Indicates actual time mode. STD – Standard zone time (e.g GMT+1 for Prague). DST – Daylight Saving Time = STD+1 (e.g. GMT+2 for Prague).			

back to List of values

Group: Plug-In I/O

EM BIO A

Value group	Plug-In I/O	**Related FW**	1.3.0
Units	[-]		
Comm object	14291	**Related applications**	MRS
Description			
Binary inputs from extension module in slot A.			

back to List of values

EM BIO B

Value group	Plug-In I/O	**Related FW**	1.3.0
Units	[-]		
Comm object	14292	**Related applications**	MRS
Description			
Binary inputs from extension module in slot B.			

back to List of values

Group: PLC

PLC-BOUT 1

Value group	PLC	**Related FW**	1.3.0
Units	[-]		
Comm object	10424	**Related applications**	MRS
Description			
State of binary outputs of PLC.			

back to List of values

PLC-BOUT 2

Value group	PLC	**Related FW**	1.3.0
Units	[-]		
Comm object	10425	**Related applications**	MRS
Description			
State of binary outputs of PLC.			

back to List of values

PLC-BOUT 3

Value group	PLC	**Related FW**	1.3.0
Units	[-]		
Comm object	10426	**Related applications**	MRS
Description			
State of binary outputs of PLC.			

back to List of values

PLC-BOUT 4

Value group	PLC	**Related FW**	1.3.0
Units	[-]		
Comm object	10427	**Related applications**	MRS
Description			
State of binary outputs of PLC.			

back to List of values

PLC-BOUT 5

Value group	PLC	**Related FW**	1.3.0
Units	[-]		
Comm object	10428	**Related applications**	MRS
Description			
State of binary outputs of PLC.			

back to List of values

PLC-BOUT 6

Value group	PLC	**Related FW**	1.3.0
Units	[-]		
Comm object	10429	**Related applications**	MRS
Description			
State of binary outputs of PLC.			

back to List of values

PLC-BOUT 7

Value group	PLC	**Related FW**	1.3.0
Units	[-]		
Comm object	10430	**Related applications**	MRS
Description			
State of binary outputs of PLC.			

back to List of values

PLC Resource 1

Value group	PLC	**Related FW**	1.3.0
Units	[-]		
Comm object	10504	**Related applications**	MRS
Description			
Internal state of PLC countdowns (e.g. state of block Timer etc.).			

back to List of values

PLC Resource 2

Value group	PLC	**Related FW**	1.3.0
Units	[-]		
Comm object	10505	**Related applications**	MRS
Description			
Internal state of PLC countdowns (e.g. state of block Timer etc.).			

back to List of values

PLC Resource 3

Value group	PLC	**Related FW**	1.3.0
Units	[-]		
Comm object	10506	**Related applications**	MRS
Description			
Internal state of PLC countdowns (e.g. state of block Timer etc.).			

back to List of values

PLC Resource 4

Value group	PLC	**Related FW**	1.3.0
Units	[-]		
Comm object	10507	**Related applications**	MRS
Description			
Internal state of PLC countdowns (e.g. state of block Timer etc.).			

back to List of values

PLC Resource 5

Value group	PLC	**Related FW**	1.3.0
Units	[-]		
Comm object	10508	**Related applications**	MRS
Description			
Internal state of PLC countdowns (e.g. state of block Timer etc.).			

back to List of values

PLC Resource 6

Value group	PLC	**Related FW**	1.3.0
Units	[-]		
Comm object	10509	**Related applications**	MRS
Description			
Internal state of PLC countdowns (e.g. state of block Timer etc.).			

back to List of values

PLC Resource 7

Value group	PLC	**Related FW**	1.3.0
Units	[-]		
Comm object	10510	**Related applications**	MRS
Description			
Internal state of PLC countdowns (e.g. state of block Timer etc.).			

back to List of values

PLC Resource 8

Value group	PLC	**Related FW**	1.3.0
Units	[-]		
Comm object	10511	**Related applications**	MRS
Description			
Internal state of PLC countdowns (e.g. state of block Timer etc.).			

back to List of values

8.1.4 Logical binary inputs

What Logical binary inputs are:

Logical binary inputs are inputs for binary values and functions.

Alphabetical groups of Logical binary inputs

LBI: A 564
LBI: B 568
LBI: C 568
LBI: D 570
LBI: E 571
LBI: F 574
LBI: G 574
LBI: H 576
LBI: I 576
LBI: M 576
LBI: O 577
LBI: P 577
LBI: R 579
LBI: S 581
LBI: T 584

For a full list of Logical binary inputs go to the chapter **Logical binary inputs alphabetically (page 563)**.

Logical binary inputs alphabetically

Access Lock 564
Alternate Config 2 564
Alternate Config 3 564
ATT DEF Level Lamp Blink 564
ATT DEF Level Lamp Fast Blink 565
ATT DEF Level Lamp Solid 565
ATT DPF Lamp Blink 565
ATT DPF Lamp Fast Blink565
ATT DPF Lamp Solid 565
ATT Force Regen 566
ATT HEST Lamp Blink ... 566
ATT HEST Lamp Fast Blink 566
ATT HEST Lamp Solid ... 566
ATT Inhibit Regen 566
ATT Inhibited Lamp Blink 567
ATT Inhibited Lamp Fast Blink 567
ATT Inhibited Lamp Solid 567
ATT Interlock 567
ATT SCR Error Lamp Blink 567
ATT SCR Error Lamp Fast Blink 568
ATT SCR Error Lamp Solid 568
Battery Charger 568
Conditioned Running Hours 1 568
Conditioned Running Hours 2 568
Choke Inhibit 569
Dark Mode 570
Dual Swap Gen-sets 570
Dual Top Priority 570
ECU Key Switch 571
ECU Red Lamp Blink 571
ECU Red Lamp Fast Blink 571
ECU Red Lamp Solid 571
ECU Speed Down 571
ECU Speed Up 572
ECU Wait To Start Blink ..572
ECU Wait To Start Fast Blink 572
ECU Wait To Start Solid . 572
ECU Yellow Lamp Blink ..572
ECU Yellow Lamp Fast Blink 573
ECU Yellow Lamp Solid ..573
Emergency MAN 573
Emergency Stop 573
Fault Reset Button 574
Fuel Pump On/Off 574
GCB Button 574
GCB Disable 574
GCB Feedback 575
Geo Home Position 575
Geo-Fencing Enable 576
Horn Reset Button 576
Idle Speed 576
Manual Load Reconnection 576
Oil Pressure 577
Prestart Bypass 577
Protection Force Disable 578
Pulse Counter 1 578
Pulse Counter 2 579
Remote AUTO 579
Remote Ctrl Lock 579
Remote MAN 580
Remote OFF 580
Remote Start/Stop 580
Sd Override 581
Start Blocking 581
Start Button 581
Starter 1 Disabled 581
Starter 2 Disabled 582
Starter Priority 582
Stop Button 582
Switch To AUT 582
Switch To MAN 583
Switch To OFF 583
Total Emergency Stop 584

back to Controller objects

LBI: A

Access Lock

Related FW	1.3.0	Related applications	MRS
Comm object	1		
Description			

When this input is active, no setpoints can be adjusted from controller's front panel and controller mode (OFF / MAN / AUTO) cannot be changed. The front panel buttons can not be used as well.

> ***Note:*** *Access Lock does not protect setpoints and mode changing from InteliConfig. To avoid unqualified changes the selected setpoints have to be password protected.*
> *Also the buttons Fault Reset and Horn Reset are not blocked at all and buttons Start and Stop in MAN mode are not blocked.*

back to Logical binary inputs alphabetically

Alternate Config 2

Related FW	1.3.0	Related applications	MRS
Comm object	859		
Description			

This binary input can switch between configuration sets. When this binary input is active, setpoints in Alternate Config group are switched to the second set (setpoints with number 2).

> **IMPORTANT: If LBO ECU POWER RELAY (PAGE 598) is used, change of alternate configuration can be made only in prestart phase. So prestart has to be set up for enough long time.**

back to Logical binary inputs alphabetically

Alternate Config 3

Related FW	1.3.0	Related applications	MRS
Comm object	860		
Description			

This binary input can switch between configuration sets. When this binary input is active, setpoints in Alternate Config group are switched to the third set (setpoints with number 3).

> **IMPORTANT: If LBO ECU POWER RELAY (PAGE 598) is used, change of alternate configuration can be made only in prestart phase. So prestart has to be set up for enough long time.**

back to Logical binary inputs alphabetically

ATT DEF Level Lamp Blink

Related FW	1.3.0	Related applications	MRS
Comm object	1076		
Description			

When this LBI is active, there is active alarm **Wrn ATT DEF Level Lamp (page 670)** in alarmlist and DEF Level Lamp icon in Aftertreatment HMI screen is blinking.

back to Logical binary inputs alphabetically

ATT DEF Level Lamp Fast Blink

Related FW	1.3.0	**Related applications**	MRS
Comm object	1077		
Description			
When this LBI is active, there is active alarm **Wrn ATT DEF Level Lamp (page 670)** in alarmlist and ATT DEF Level Lamp icon in Aftertreatment HMI screen is blinking fast.			

back to Logical binary inputs alphabetically

ATT DEF Level Lamp Solid

Related FW	1.3.0	**Related applications**	MRS
Comm object	1075		
Description			
When this LBI is active, there is active alarm **Wrn ATT DEF Level Lamp (page 670)** in alarmlist and ATT DEF Level Lamp icon in Aftertreatment HMI screen is shown.			

back to Logical binary inputs alphabetically

ATT DPF Lamp Blink

Related FW	1.3.0	**Related applications**	MRS
Comm object	1067		
Description			
When this LBI is active, there is active alarm **Wrn ATT DPF Lamp (page 670)** in alarmlist and ECU Filter Lamp icon in Aftertreatment HMI screen is blinking.			

back to Logical binary inputs alphabetically

ATT DPF Lamp Fast Blink

Related FW	1.3.0	**Related applications**	MRS
Comm object	1068		
Description			
When this LBI is active, there is active alarm **Wrn ATT DPF Lamp (page 670)** in alarmlist and ATT Filter Lamp icon in Aftertreatment HMI screen is blinking fast.			

back to Logical binary inputs alphabetically

ATT DPF Lamp Solid

Related FW	1.3.0	**Related applications**	MRS
Comm object	1066		
Description			
When this LBI is active, there is active alarm **Wrn ATT DPF Lamp (page 670)** in alarmlist and ATT DPF Lamp icon in Aftertreatment HMI screen is shown.			

back to Logical binary inputs alphabetically

ATT Force Regen

Related FW	1.3.0	**Related applications**	MRS
Comm object	680		
Description			
Aftertreatment Regeneration Force Switch › User manually activates regeneration function › Push-button control – function activated by pulse (signals longer than 5 seconds will be carried as long as the input is active)			

back to Logical binary inputs alphabetically

ATT HEST Lamp Blink

Related FW	1.3.0	**Related applications**	MRS
Comm object	1070		
Description			
When this LBI is active, there is active alarm **Wrn ATT HEST Lamp (page 670)** in alarmlist and ECU HEST Lamp icon in Aftertreatment HMI screen is blinking.			

back to Logical binary inputs alphabetically

ATT HEST Lamp Fast Blink

Related FW	1.3.0	**Related applications**	MRS
Comm object	1071		
Description			
When this LBI is active, there is active alarm **Wrn ATT HEST Lamp (page 670)** in alarmlist and ATT HEST Lamp icon in Aftertreatment HMI screen is blinking fast.			

back to Logical binary inputs alphabetically

ATT HEST Lamp Solid

Related FW	1.3.0	**Related applications**	MRS
Comm object	1069		
Description			
When this LBI is active, there is active alarm **Wrn ATT HEST Lamp (page 670)** in alarmlist and ATT HEST Lamp icon in Aftertreatment HMI screen is shown.			

back to Logical binary inputs alphabetically

ATT Inhibit Regen

Related FW	1.3.0	**Related applications**	MRS
Comm object	679		
Description			
Aftertreatment Regeneration Inhibit Switch › User blocks automatic regeneration function › 2 state switch control – function activated by still signal			

back to Logical binary inputs alphabetically

ATT Inhibited Lamp Blink

Related FW	1.3.0	Related applications	MRS
Comm object	1079		
Description			
When this LBI is active, there is active alarm Wrn ATT Inhibited Lamp (page 670) in alarmlist and Inhibited Lamp icon in Aftertreatment HMI screen is blinking.			

back to Logical binary inputs alphabetically

ATT Inhibited Lamp Fast Blink

Related FW	1.3.0	Related applications	MRS
Comm object	1080		
Description			
When this LBI is active, there is active alarm Wrn ATT Inhibited Lamp (page 670) in alarmlist and Inhibited Lamp icon in Aftertreatment HMI screen is blinking fast.			

back to Logical binary inputs alphabetically

ATT Inhibited Lamp Solid

Related FW	1.3.0	Related applications	MRS
Comm object	1078		
Description			
When this LBI is active, there is active alarm Wrn ATT Inhibited Lamp (page 670) in alarmlist and ATT Inhibited Lamp icon in Aftertreatment HMI screen is shown.			

back to Logical binary inputs alphabetically

ATT Interlock

Related FW	1.3.0	Related applications	MRS
Comm object	956		
Description			
ATT Regeneration Interlock › User manually allows the regeneration (not same as Regen Force) › 2-state switch control – function activated by still signal › Interlock activates Regeneration State after set of conditions is met, only after that the signal is activated			

back to Logical binary inputs alphabetically

ATT SCR Error Lamp Blink

Related FW	1.3.0	Related applications	MRS
Comm object	1073		
Description			
When this LBI is active, there is active alarm Wrn ATT SCR Error Lamp (page 670) in alarmlist and SCR Error Lamp icon in Aftertreatment HMI screen is blinking.			

back to Logical binary inputs alphabetically

ATT SCR Error Lamp Fast Blink

Related FW	1.3.0	**Related applications**	MRS
Comm object	1074		
Description			
When this LBI is active, there is active alarm **Wrn ATT SCR Error Lamp (page 670)** in alarmlist and SCR Error Lamp icon in Aftertreatment HMI screen is blinking fast.			

back to Logical binary inputs alphabetically

ATT SCR Error Lamp Solid

Related FW	1.3.0	**Related applications**	MRS
Comm object	1072		
Description			
When this LBI is active, there is active alarm **Wrn ATT SCR Error Lamp (page 670)** in alarmlist and SCR Error Lamp icon in Aftertreatment HMI screen is shown.			

back to Logical binary inputs alphabetically

LBI: B

Battery Charger

Related FW	1.3.0	**Related applications**	MRS
Comm object	623		
Description			
When binary input is active and its delay **Battery Charger Fail Delay (page 250)** is out of time then alarm **Wrn Battery Charger Fail (page 682)** is activated.			

back to Logical binary inputs alphabetically

LBI: C

Conditioned Running Hours 1

Related FW	1.3.0	**Related applications**	MRS
Comm object	1094		
Description			
This LBI enables incrementation of statistic value **CONDITIONED RUNNING HOURS 1 (PAGE 535)**.			

back to Logical binary inputs alphabetically

Conditioned Running Hours 2

Related FW	1.3.0	**Related applications**	MRS
Comm object	1095		
Description			
This LBI enables incrementation of statistic value **CONDITIONED RUNNING HOURS 2 (PAGE 535)**.			

back to Logical binary inputs alphabetically

Choke Inhibit

Related FW	1.3.0	Related applications	MRS
Comm object	946		

Description

Logical binary input CHOKE INHIBIT prevent Choke functionality when logical binary output **CHOKE (PAGE 594)** is activated. If CHOKE INHIBIT is activated when CHOKE LBO is active, CHOKE LBO is deactivated immediately and vice versa if LBI CHOKE INHIBIT is deactivated and LBO CHOKE should be active then is activated.

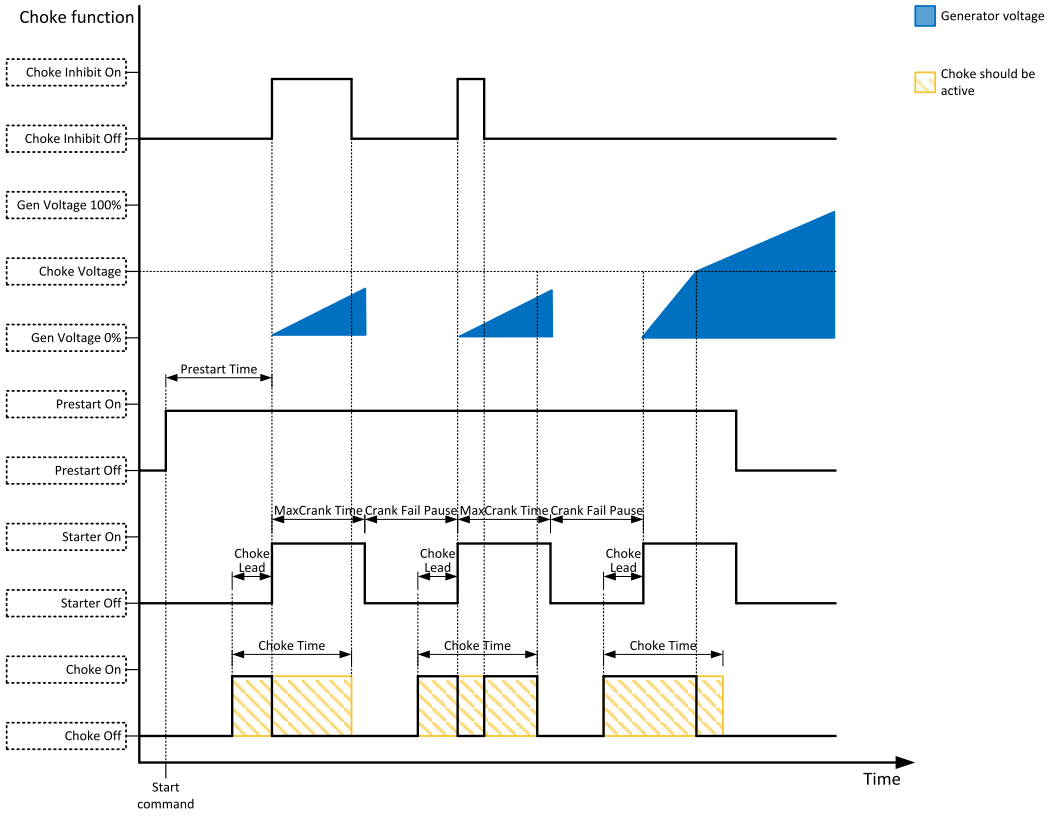

back to Logical binary inputs alphabetically

LBI: D

Dark Mode

Related FW	1.3.0	Related applications	MRS
Comm object	930		
Description			

This binary input activates function of dark mode. It means that backlight of display is turn off (information on controller screens are not affected) and LEDs (Generator, Load, Breakers, etc.) are turn off (LEDs do notreact on normal condition of their activation and deactivation).

Note: *After deactivation of dark mode, backlight of display is turned on and then behaves normally.*

Note: *After deactivation of dark mode, Front Face status LEDs are turned on due to current situation of gen-set.*

back to Logical binary inputs alphabetically

Dual Swap Gen-sets

Related FW	1.3.0	Related applications	MRS
Comm object	947		
Description			

This LBI enables or disables swapping of gen-sets on load in dual operation. This LBI has higher priority then setpoint **Swap Gen-sets (page 272)**. This LBI is accepted only in Master controller.

back to Logical binary inputs alphabetically

Dual Top Priority

Related FW	1.3.0	Related applications	MRS
Comm object	954		
Description			

This LBI defines, which gen-set has higher priority in dual operation mode. If this LBI is active on one gen-set, this gen-set is used in dual operation function (running hours values are not used to decide, which gen-set should start).

Setpoint **Swap Gen-sets (page 272)** or LBI **DUAL SWAP GEN-SETS (PAGE 570)** has higher priority than this LBI.

> **Example:** Engine 1 is running. LBI Top Priority is activated on engine 2. If swapping of gen-sets is disabled, nothing happens. If swapping of gen-sets is enabled, engine 2 is started and engine 1 is stopped.

Note: *If this LBI is active on both gen-sets, the behavior is not changed. Decision is based on running hours values.*

back to Logical binary inputs alphabetically

LBI: E

ECU Key Switch

Related FW	1.3.0	**Related applications**	MRS
Comm object	951		
Description			
This binary input is used to switch on **ECU Power Relay (page 598)**, when engine start is not requested. It is intended to enable engine values reading, when engine doesn't run. When this binary input is active, binary output **ECU Power Relay (page 598)** is active too. When this binary input is inactive, function of **ECU Power Relay (page 598)** is not affected.			

back to Logical binary inputs alphabetically

ECU Red Lamp Blink

Related FW	1.3.0	**Related applications**	MRS
Comm object	1061		
Description			
When this LBI is active, there is active alarm **Wrn ECU Red Lamp (page 669)** in alarmlist and ECU Red Lamp icon in Aftertreatment HMI screen is blinking.			

back to Logical binary inputs alphabetically

ECU Red Lamp Fast Blink

Related FW	1.3.0	**Related applications**	MRS
Comm object	1062		
Description			
When this LBI is active, there is active alarm **Wrn ECU Red Lamp (page 669)** in alarmlist and ECU Red Lamp icon in Aftertreatment HMI screen is blinking fast.			

back to Logical binary inputs alphabetically

ECU Red Lamp Solid

Related FW	1.3.0	**Related applications**	MRS
Comm object	1060		
Description			
When this LBI is active, there is active alarm **Wrn ECU Red Lamp (page 669)** in alarmlist and ECU Red Lamp icon in Aftertreatment HMI screen is shown.			

back to Logical binary inputs alphabetically

ECU Speed Down

Related FW	1.3.0	**Related applications**	MRS
Comm object	164		
Description			
This binary input is used to set the setpoint **ECU Speed Adjustment (page 252)** by binary inputs. When the LBI is activated the setpoint is decreased by 2 %.			

back to Logical binary inputs alphabetically

ECU Speed Up

Related FW	1.3.0	**Related applications**	MRS
Comm object	165		
Description			
This binary input is used to set the setpoint **ECU Speed Adjustment (page 252)** by binary inputs. When the LBI is activated the setpoint is increase by 2%.			

back to Logical binary inputs alphabetically

ECU Wait To Start Blink

Related FW	1.3.0	**Related applications**	MRS
Comm object	1064		
Description			
When this LBI is active, there is active alarm **Wrn ECU Wait To Start (page 669)** in alarmlist and ECU Wait To Start Lamp icon in Aftertreatment HMI screen is blinking.			

back to Logical binary inputs alphabetically

ECU Wait To Start Fast Blink

Related FW	1.3.0	**Related applications**	MRS
Comm object	1065		
Description			
When this LBI is active, there is active alarm **Wrn ECU Wait To Start (page 669)** in alarmlist and ECU Wait To Start Lamp icon in Aftertreatment HMI screen is blinking fast.			

back to Logical binary inputs alphabetically

ECU Wait To Start Solid

Related FW	1.3.0	**Related applications**	MRS
Comm object	1063		
Description			
When this LBI is active, there is active alarm **Wrn ECU Wait To Start (page 669)** in alarmlist and ECU Wait to Start Lamp icon in Aftertreatment HMI screen is shown.			

back to Logical binary inputs alphabetically

ECU Yellow Lamp Blink

Related FW	1.3.0	**Related applications**	MRS
Comm object	1058		
Description			
When this LBI is active, there is active alarm **Wrn ECU Yellow Lamp (page 669)** in alarmlist and ECU Yellow Lamp icon in Aftertreatment HMI screen is blinking.			

back to Logical binary inputs alphabetically

ECU Yellow Lamp Fast Blink

Related FW	1.3.0	**Related applications**	MRS
Comm object	1059		
Description			
When this LBI is active, there is active alarm **Wrn ECU Yellow Lamp (page 669)** in alarmlist and ECU Yellow Lamp icon in Aftertreatment HMI screen is blinking fast.			

back to Logical binary inputs alphabetically

ECU Yellow Lamp Solid

Related FW	1.3.0	**Related applications**	MRS
Comm object	1057		
Description			
When this LBI is active, there is active alarm **Wrn ECU Yellow Lamp (page 669)** in alarmlist and ECU Yellow Lamp icon in Aftertreatment HMI screen is shown.			

back to Logical binary inputs alphabetically

Emergency MAN

Related FW	1.3.0	**Related applications**	MRS
Comm object	45		
Description			

This input is designed to allow the Gen-set system or breakers to be controlled externally, not by the controller. This feature can be useful in case of some failure, which disables the Gen-set or breakers to be controlled by the controller, but the gen-set itself is operational.

The controller behaves in the following way:

- Shows the text EmergMan in the engine status on the main screen.
- Stops all functions regarding the Gen-set or breaker control, deactivates all outputs related to it.
- Stop Fail alarm is not being evaluated and stop solenoid is not activated if nonzero speed is detected.
- When the input is deactivated, the controller takes control according to the situation in the moment of deactivation, i.e. the Gen-set remains running loaded if it was running and GCB was closed in the moment the input was deactivated.

back to Logical binary inputs alphabetically

Emergency Stop

Related FW	1.3.0	**Related applications**	MRS
Comm object	40		
Description			

The shutdown procedure will start immediately when this input is activated.

> ***Note:*** *In case of controller hardware or software fail, safe stop of the engine doesn't have to be ensured. To back-up the Emergency Stop function it is recommended to connect separate circuit for disconnection of Fuel Solenoid and Starter signals.*

For more detail see chapter Recommended wiring.

back to Logical binary inputs alphabetically

LBI: F

Fault Reset Button

Related FW	1.3.0	**Related applications**	MRS
Comm object	191		
Description			
Binary input has the same function as Fault Reset button on the InteliLite 4 front panel.			

back to Logical binary inputs alphabetically

Fuel Pump On/Off

Related FW	1.3.0	**Related applications**	MRS
Comm object	694		
Description			
This binary input is used for manual control of binary output **FUEL PUMP (PAGE 605)**. The output is deactivated automatically as soon as fuel level reaches 100 %.			

Note: *This binary input is basically designed for ON and OFF switch (switch with arrestment in these positions) because controller reacts to rising and falling edge of signal in this input.*

IMPORTANT: When binary input FUEL PUMP ON/OFF (PAGE 574) is configured then binary output FUEL PUMP (PAGE 605) is control by this binary input.

IMPORTANT: It is necessary to configure analog input FUEL LEVEL (PAGE 635) for proper function of this binary input.

back to Logical binary inputs alphabetically

LBI: G

GCB Button

Related FW	1.3.0	**Related applications**	MRS
Comm object	193		
Description			
Binary input has the same function as the GCB button on the InteliLite 4 front panel. It is evaluated in MAN mode only.			

back to Logical binary inputs alphabetically

GCB Disable

Related FW	1.3.0	**Related applications**	MRS
Comm object	62		
Description			
When this LBI is active, it is not possible to close GCB – LBO GCB Close/Open, GCB ON Coil cannot be activated by panel GCB close button, or close command or by auto command.			

back to Logical binary inputs alphabetically

GCB Feedback

Related FW	1.3.0	Related applications	MRS
Comm object	63		

Description

Use this input for indication whether the generator circuit breaker is open or closed.

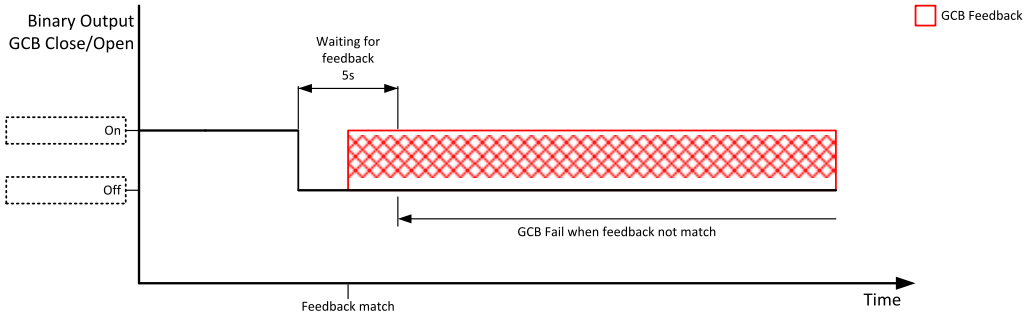

Image 8.28 GCB Feedback 1

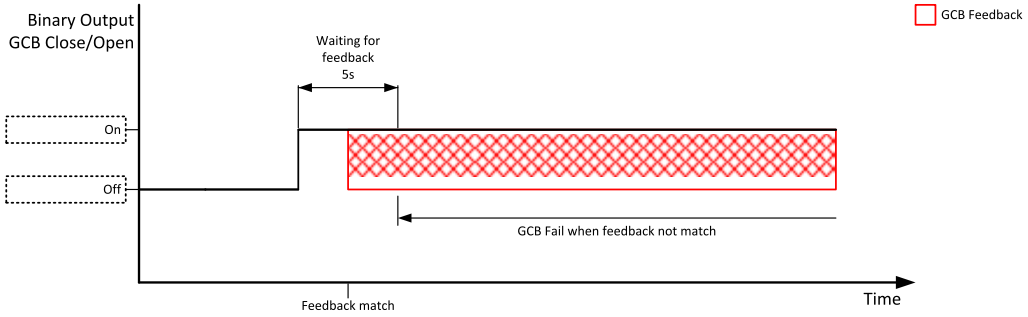

Image 8.29 GCB Feedback 2

Note: *InteliLite 4 controller can work even without breaker feedbacks, in this case do not configure the feedback to binary inputs.*

back to Logical binary inputs alphabetically

Geo Home Position

Related FW	1.3.0	Related applications	MRS
Comm object	219		

Description

This binary input can be used to adjust home position of gen-set. In case that binary input is active, setpoints **Home Latitude (page 438)** and **Home Longitude (page 439)** are adjusted automatically from actual coordinates from GPS signal.

Note: *Input has to be activated for at least 2 seconds.*

back to Logical binary inputs alphabetically

Geo-Fencing Enable

Related FW	1.3.0	**Related applications**	MRS
Comm object	218		
Description			
This binary input enables or disables **Fence 1 Protection (page 440)** and **Fence 2 Protection (page 442)** if **Group: Geo-Fencing (page 438)** is adjusted to value "LBI Enable".			

back to Logical binary inputs alphabetically

LBI: H

Horn Reset Button

Related FW	1.3.0	**Related applications**	MRS
Comm object	192		
Description			
Binary input has the same function as Horn reset button on the InteliLite 4 front panel.			

back to Logical binary inputs alphabetically

LBI: I

Idle Speed

Related FW	1.3.0	**Related applications**	MRS
Comm object	624		
Description			
This binary input changes cooling speed from nominal to idle.			

back to Logical binary inputs alphabetically

LBI: M

Manual Load Reconnection

Related FW	1.3.0	**Related applications**	MRS
Comm object	60		
Description			
This input is used for manual reconnection of the last disconnected part of the load, if the load has dropped below the setpoint **Load Reconnection Level (page 275)**. This works only if automatic reconnection is disabled, i.e. the setpoint **Auto Load Reconnection (page 276)** = Disabled.			

back to Logical binary inputs alphabetically

LBI: O

Oil Pressure

Related FW	1.3.0	Related applications	MRS
Comm object	43		
Description			
Binary input for Oil Pressure indication. **IMPORTANT: This binary input is also used for evaluating engine running condition.** **Example:** Normally close connection – when LBI is active then oil pressure is OK and is higher than starting oil pressure. ***Note:*** *In case that you want to use binary input Oil Pressure just for protection please create new binary input with User protection.*			

back to Logical binary inputs alphabetically

LBI: P

Prestart Bypass

Related FW	1.3.0	Related applications	MRS
Comm object	42		
Description			
While this LBI is active, Gen-set skips prestart phase.			

back to Logical binary inputs alphabetically

Protection Force Disable

Related FW	1.3.0	Related applications	MRS
Comm object	16		
Description			

Activation of this LBI disables selected protections.

Proper history record is written to the history log.

- Protection Force Disable active
- Protection Force Disable inactive

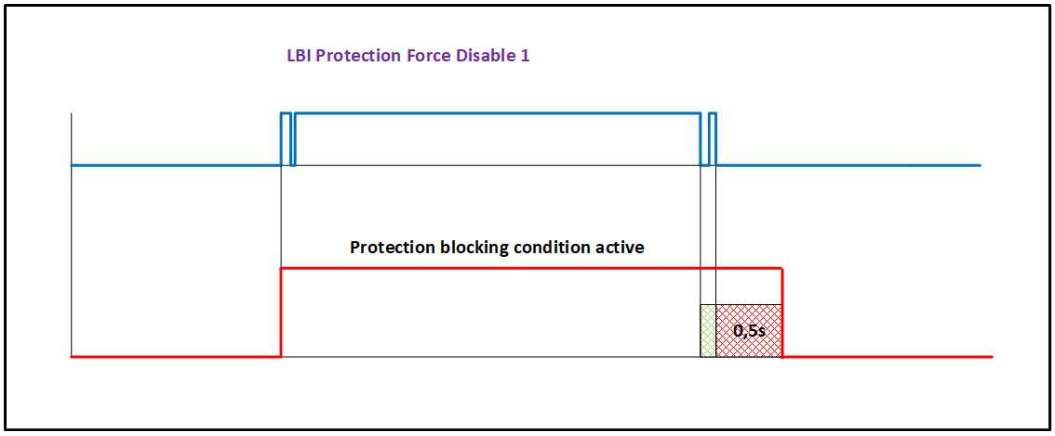

Note: *Some of the fixed protections has possibility to turn off. These protections has dedicated setpoints located in setpoint group Protections. Setpoints have options: Enabled, Disabled (protection is turned off), ExtDisabled (protection is turned off by LBI).*

back to Logical binary inputs alphabetically

Pulse Counter 1

Related FW	1.3.0	Related applications	MRS
Comm object	87		
Description			

This is the input of the Pulse Counter 1 function. The module counts pulses at the input and if the input pulses counter reaches value given by the setpoint **Conversion Coefficient Pulse 1 (page 251)** the counter value **Pulse Counter 1 (page 539)** is increased by 1 and input pulses counter is reset to 0. Both counter value and input pulses counter are stored in the nonvolatile memory.

Note: *Recommended length of the pulse is 500 ms.*

back to Logical binary inputs alphabetically

Pulse Counter 2

Related FW	1.3.0	Related applications	MRS
Comm object	88		
Description			
This is the input of the Pulse Counter 2 function. The module counts pulses at the input and if the input pulses counter reaches value given by the setpoint **Conversion Coefficient Pulse 2 (page 251)** the counter value **Pulse Counter 2 (page 540)** is increased by 1 and input pulses counter is reset to 0. Both counter value and input pulses counter are stored in the nonvolatile memory. ***Note:*** *Recommended length of the pulse is 500 ms.*			

back to Logical binary inputs alphabetically

LBI: R

Remote AUTO

Related FW	1.3.0	Related applications	MRS
Comm object	620		
Description			
The controller is switched to the AUTO mode (there are three modes OFF / MAN / AUTO) when this binary input is active. When opens controller is switched back to previous mode. This binary input has the lowest priority from Remote OFF / MAN / AUTO binary inputs Remote control priority: › Remote OFF (Highest priority) › Remote MAN › Remote AUTO (Lowest Priority)			

back to Logical binary inputs alphabetically

Remote Ctrl Lock

Related FW	1.3.0	Related applications	MRS
Comm object	4		
Description			
If the input is active, the controller will not accept any actions regarding the system control – e.g. writing of commands and setpoint changes via remote communication interfaces.			

back to Logical binary inputs alphabetically

Remote MAN

Related FW	1.3.0	Related applications	MRS
Comm object	618		
Description			
The controller is switched to the MAN mode (there are three modes OFF / MAN / AUTO) when this binary input is active. When opens controller is switched back to previous mode. Remote control priority: › Remote OFF (Highest priority) › Remote MAN › Remote AUTO (Lowest Priority)			

back to Logical binary inputs alphabetically

Remote OFF

Related FW	1.3.0	Related applications	MRS
Comm object	617		
Description			
The controller is switched to the OFF mode (there are three modes OFF / MAN / AUTO) when this binary input is active. When opens controller is switched back to previous mode. Remote control priority: › Remote OFF (Highest priority) › Remote MAN › Remote AUTO (Lowest Priority)			

back to Logical binary inputs alphabetically

Remote Start/Stop

Related FW	1.3.0	Related applications	MRS
Comm object	38		
Description			
Use this input to start and stop the Gen-set in AUTO mode.			

Taken action in MRS application (AUTO Mode)	
Active	› Starts the Gen-set – No delay › Close GCB
Inactive	› Open GCB › Stop the Gen-set – No delay

back to Logical binary inputs alphabetically

LBI: S

Sd Override

Related FW	1.3.0	Related applications	MRS
Comm object	44		
Description			

If this input is active, all alarms except Emergency Stop and Overspeed are suppressed. The suppressed alarms will be displayed in the alarm list, but they will not take effect regarding the Gen-set control.

> ***Note:*** *Sd Override (page 581) is indicated in the alarm list if Sd Override mode is active to inform the operator that the engine is not protected.*

> **IMPORTANT: MISUSE OF THIS INPUT CAN CAUSE DAMAGE TO THE GEN-SET!**

> ***Note:*** *User protection Sd Override is not blocked*

back to Logical binary inputs alphabetically

Start Blocking

Related FW	1.3.0	Related applications	MRS
Comm object	68		
Description			

Start of the Gen-set is blocked if this binary input gets active before Start command is issued. While start is blocked, alarm ALI Start Blocking is active.

Activation of this LBI while Gen-set is already running (or is about to be started) has no effect.

When LBI is active before Start command, the LBO **READY (PAGE 620)** is not active.

back to Logical binary inputs alphabetically

Start Button

Related FW	1.3.0	Related applications	MRS
Comm object	189		
Description			

Binary input has the same function as Start Button on the InteliLite 4 front panel. It is evaluated in MAN mode only.

back to Logical binary inputs alphabetically

Starter 1 Disabled

Related FW	1.3.0	Related applications	MRS
Comm object	1011		
Description			

When Gen-set has two starters available this LBI is used to disable starter 1.

back to Logical binary inputs alphabetically

Starter 2 Disabled

Related FW	1.3.0	Related applications	MRS
Comm object	1012		
Description			
When Gen-set has two starters available this LBI is used to disable starter 2.			

back to Logical binary inputs alphabetically

Starter Priority

Related FW	1.3.0	Related applications	MRS
Comm object	1010		
Description			
By activating this LBI, **STARTER 2 (PAGE 624)** has higher priority in dual starter operation.			

back to Logical binary inputs alphabetically

Stop Button

Related FW	1.3.0	Related applications	MRS
Comm object	190		
Description			
Binary input has the same function as Stop Button on the InteliLite 4 front panel. It is evaluated in MAN Mode only.			

back to Logical binary inputs alphabetically

Switch To AUT

Related FW	1.3.0	Related applications	MRS
Comm object	1112		
Description			

When the first rising edge appears on the binary input, the MODE is changed to AUTO. Falling edge has no effect and controller stays in AUTO MODE.

There is no blocking between these "Switch To" LBIs.

> **Example:** CU is in OFF mode. LBI Switch To AUTO is activated – CU goes to AUTO Mode (LBI stays active). Then LBI **SWITCH TO MAN (PAGE 583)** is activated – CU goes to MAN Mode (at this moment, LBIs Switch To OFF and Switch To AUTO are active – CU reacts only on rising edges).

When more rising edges from "Switch To" LBIs are detected at the same time, mode is selected according to priorities in the table below.

"GO to" control priority	
Highest	OFF
	MAN
Lowest	AUTO

back to Logical binary inputs alphabetically

Switch To MAN

Related FW	1.3.0	Related applications	MRS
Comm object	1111		
Description			

When the first rising edge appears on the binary input, the MODE is changed to MAN. Falling edge has no effect and controller stays in MAN MODE.

There is no blocking between these "Switch To" LBIs.

> **Example:** CU is in OFF mode. LBI Switch To MAN is activated – CU goes to MAN Mode (LBI stays active). Then LBI **SWITCH TO AUT (PAGE 582)** is activated – CU goes to AUTO Mode (at this moment, LBIs Switch To MAN and Switch To AUTO are active – CU reacts only on rising edges).

When more rising edges from "Switch To" LBIs are detected at the same time, mode is selected according to priorities in the table below.

"GO to" control priority	
Highest	OFF
	MAN
Lowest	AUTO

back to Logical binary inputs alphabetically

Switch To OFF

Related FW	1.3.0	Related applications	MRS
Comm object	1110		
Description			

When the first rising edge appears on the binary input, the MODE is changed to OFF. Falling edge has no effect and controller stays in OFF MODE.

There is no blocking between these "Switch To" LBIs.

> **Example:** CU is in MAN mode. LBI Switch To OFF is activated – CU goes to OFF Mode (LBI stays active). Then LBI **SWITCH TO AUT (PAGE 582)** is activated – CU goes to AUTO Mode (at this moment, LBIs Switch To OFF and Switch To AUTO are active – CU reacts only on rising edges).

When more rising edges from "Switch To" LBIs are detected at the same time, mode is selected according to priorities in the table below.

"GO to" control priority	
Highest	OFF
	MAN
Lowest	AUTO

back to Logical binary inputs alphabetically

LBI: T

Total Emergency Stop

Related FW	1.3.0	Related applications	MRS
Comm object	995		
Description			
This binary input is used for stopping the engine and opening all breakers. Activation of Total Emergency Stop leads to: › Alarm Total Emergency Stop is activated and history record TOTAL EMERGENCY STOP is created › Controller will open MCB and GCB › Controller will keep MCB and GCB open as long as alarm is present in alarm list › Engine is stopped			

back to Logical binary inputs alphabetically

8.1.5 Logical binary outputs

What Logical binary outputs are:

Logical binary outputs are outputs for binary values and functions.

Alphabetical groups of Logical binary outputs

LBO: A 588
LBO: C 594
LBO: D 596
LBO: E 597
LBO: F 604
LBO: G 607
LBO: H 613
LBO: I 614
LBO: L 616
LBO: M 617
LBO: N 618
LBO: P 618
LBO: R 620
LBO: S 621
LBO: U 627
LBO: V 630

For a full list of Logical binary inputs go to the chapter **Logical binary outputs alphabetically (page 586)**.

Logical binary outputs alphabetically

AIN Switch01 588
AIN Switch02 588
AIN Switch03 589
AIN Switch04 589
Air Valves 590
AL Common BOC 590
AL Common Fls 590
AL Common Sd 591
AL Common Wrn 591
AL Gen Freq Wrn 591
AL Gen Frequency 591
AL Gen Voltage 591
AL Gen Voltage Wrn 592
AL Maintenance 1 592
AL Maintenance 2 592
AL Maintenance 3 592
AL Overcurrent 592
Alarm 593
ATT DEF Level Lamp 593
ATT DPF Lamp 593
ATT HEST Lamp 593
ATT Inhibited Lamp 593
ATT Interlock Status 594
ATT SCR Error Lamp 594
ATT Regen ACK Lamp 594
ATT PCD Lamp 594
Choke 594
Cooling 595
Start Button State 595
Common Alarm Active Level 1 595
Common Alarm Active Level 2 595
Common Alarm Level 1 595
Common Alarm Level 2 596
Dual Operation OK 596
Dummy Load Stage 1 596
Dummy Load Stage 2 596
Dummy Load Stage 3 596
Dummy Load Stage 4 596
Dummy Load Stage 5 597
ECU Comm OK 597
ECU Power Relay 598
ECU Red Lamp 598
ECU Run Stop 599
ECU Wait To Start 599
ECU Yellow Lamp 599
Electrical Alarm 599
Exercise Timer 1 600
Exercise Timer 2 600
Exercise Timer 3 600
Exercise Timer 4 600
FltRes Button Echo 604
FltRes Button State 604
Frequency Select 605
Fuel Pump 605
Fuel Solenoid 605
GCB Button Echo 607
GCB Button State 607
GCB Close/Open 607
GCB OFF Coil 608
GCB ON Coil 609
GCB UV Coil 609
Gen-set Active 610
Generator Healthy 611
Glow Plugs 611
Heartbeat 613
Horn 613
HornRes Button Echo 613
HornRes Button State 613
Idle/Nominal 614
Ignition 614
Ignition On 615
Initialized 615
Load Shedding Stage 1 616
Load Shedding Stage 2 616
Load Shedding Stage 3 616
Load Shedding Stage 4 616
Load Shedding Stage 5 617
Manual Ready 617
Mode AUTO 617
Mode MAN 617
Mode OFF 617
Not In AUTO 618
Not Used 618
Peripheral Module Comm Fail 618
Prestart 618
Ready 620
Ready To Load 620
Running 621
Sd Override 621
Start Button Echo 622
Start Button State 622
Starter 1 623
Starter 2 624
Still Log 0 624
Still Log 1 624
Stop Button Echo 625
Stop Button State 625
Stop Pulse 625
Stop Solenoid 625
Supplying Load 627
User button 1 627
User button 2 627
User button 3 627
User button 4 627
User button 5 628
User button 6 628
User button 7 628
User button 8 628
User button 9 628

User button 10 628
User button 11 629
User button 12 629
User button 13 629
User button 14 629
User button 15 629
User button 16 629
Ventilation 630
Ventilation Off Pulse 630
Ventilation On Pulse 630

back to Controller objects

LBO: A

AIN Switch01

Related FW	1.3.0	**Related applications**	MRS
Comm object	1400		
Description			

This is an output from the General Analog Input 1 switch function. The behavior of the switch depends on the adjustment of the setpoints **AIN Switch01 On (page 295)** and **AIN Switch01 Off (page 296)**. The value is measured from **AIN SWITCH 01 (PAGE 633)** analog input.

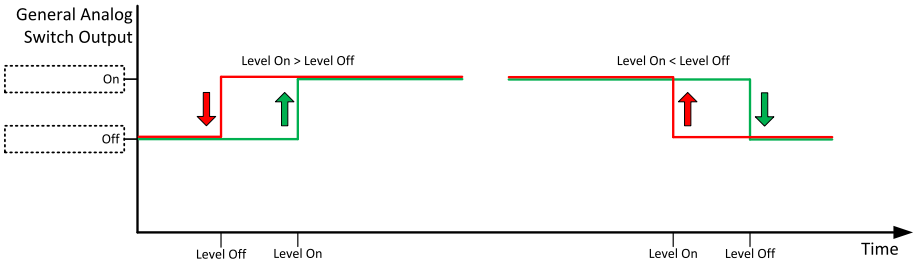

Image 8.30 General analog input 1 switch

back to Logical binary outputs alphabetically

AIN Switch02

Related FW	1.3.0	**Related applications**	MRS
Comm object	1401		
Description			

This is an output from the General Analog Input 2 switch function. The behavior of the switch depends on the adjustment of the setpoints **AIN Switch02 On (page 297)** and **AIN Switch02 Off (page 298)**. The value is measured from **AIN SWITCH 02 (PAGE 633)** analog input.

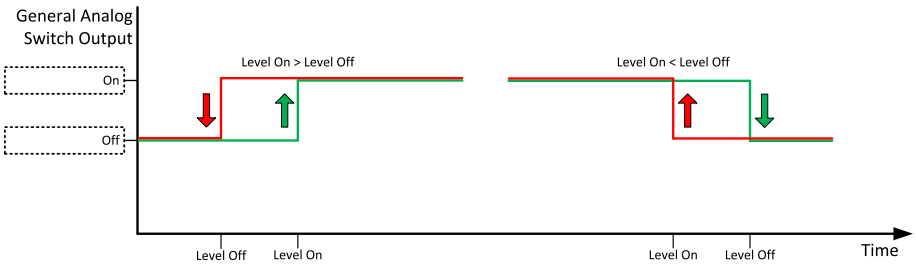

Image 8.31 General analog input 2 switch

back to Logical binary outputs alphabetically

AIN Switch03

Related FW	1.3.0	Related applications	MRS
Comm object	1402		

Description

This is an output from the General Analog Input 3 switch function. The behavior of the switch depends on the adjustment of the setpoints **AIN Switch03 On (page 299)** and **AIN Switch03 Off (page 300)**. The value is measured from **AIN SWITCH 03 (PAGE 633)** analog input.

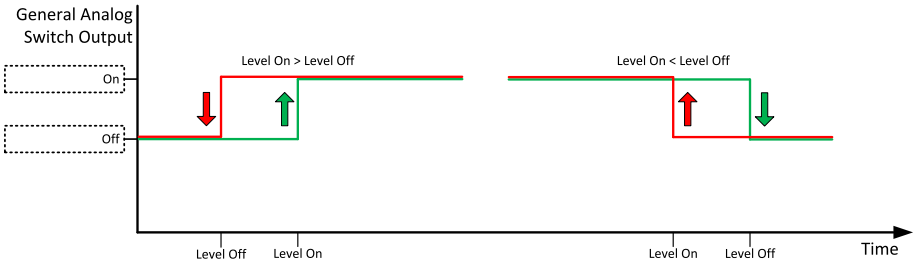

Image 8.32 General analog input 3 switch

back to Logical binary outputs alphabetically

AIN Switch04

Related FW	1.3.0	Related applications	MRS
Comm object	1403		

Description

This is an output from the General Analog Input 4 switch function. The behavior of the switch depends on the adjustment of the setpoints **AIN Switch04 On (page 301)** and **AIN Switch04 Off (page 302)**. The value is measured from **AIN SWITCH 04 (PAGE 634)** analog input.

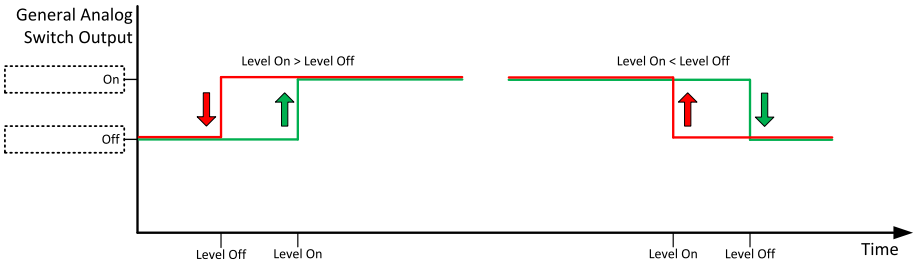

Image 8.33 General analog input 4 switch

back to Logical binary outputs alphabetically

Air Valves

Related FW	1.3.0	Related applications	MRS
Comm object	1247		
Description			

This output is activated together with binary output **PRESTART (PAGE 618)** and opens after the engine is stopped or in case that engine is not ready.

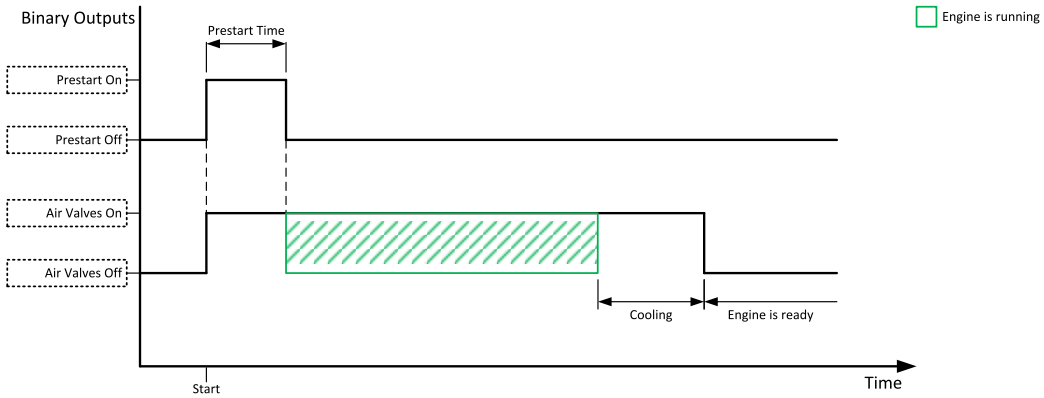

Image 8.34 Air Valves

back to Logical binary outputs alphabetically

AL Common BOC

Related FW	1.3.0	Related applications	MRS
Comm object	9		
Description			

Output is activated when any BOC alarm appears.

The output opens, if:

- No BOC alarm is active and
- Fault reset button is pressed

back to Logical binary outputs alphabetically

AL Common FIs

Related FW	1.3.0	Related applications	MRS
Comm object	6		
Description			

Output is activated when any sensor fail alarm appears.

The output opens, if:

- No sensor fail alarm is active and
- Fault reset button is pressed

back to Logical binary outputs alphabetically

AL Common Sd

Related FW	1.3.0	**Related applications**	MRS
Comm object	4		
Description			
Output is activated when any shutdown alarm appears. The output opens, if: › No shutdown alarm is active and › Fault reset button is pressed			

back to Logical binary outputs alphabetically

AL Common Wrn

Related FW	1.3.0	**Related applications**	MRS
Comm object	3		
Description			
Output is activated when any warning alarm appears. The output opens, if: › No warning alarm is active and › Fault reset button is pressed			

back to Logical binary outputs alphabetically

AL Gen Freq Wrn

Related FW	1.3.0	**Related applications**	MRS
Comm object	1267		
Description			
This output is active generator frequency warning alarm is present in alarmlist or isn't confirm.			

back to Logical binary outputs alphabetically

AL Gen Frequency

Related FW	1.3.0	**Related applications**	MRS
Comm object	1266		
Description			
This output is active when at least one generator frequency alarm is present in alarmlist or isn't confirm.			

back to Logical binary outputs alphabetically

AL Gen Voltage

Related FW	1.3.0	**Related applications**	MRS
Comm object	1263		
Description			
This output is active when at least one generator voltage alarm is present in alarmlist or isn't confirm.			

back to Logical binary outputs alphabetically

AL Gen Voltage Wrn

Related FW	1.3.0	**Related applications**	MRS
Comm object	1289		
Description			
This output is active when at least one generator voltage warning alarm is present in alarmlist or isn't confirm.			

back to Logical binary outputs alphabetically

AL Maintenance 1

Related FW	1.3.0	**Related applications**	MRS
Comm object	2211		
Description			
Alarm is active when **Wrn Maintenance Timer 1 RunHours (page 675)** or **BOC Maintenance Timer 1 RunHours (page 707)** or **Wrn Maintenance Timer 1 Interval (page 675)** or **BOC Maintenance Timer 1 Interval (page 707)** is active.			

back to Logical binary outputs alphabetically

AL Maintenance 2

Related FW	1.3.0	**Related applications**	MRS
Comm object	2212		
Description			
Alarm is active when **Wrn Maintenance Timer 2 RunHours (page 676)** or **BOC Maintenance Timer 2 RunHours (page 708)** or **Wrn Maintenance Timer 2 Interval (page 676)** or **BOC Maintenance Timer 2 Interval (page 708)** is active.			

back to Logical binary outputs alphabetically

AL Maintenance 3

Related FW	1.3.0	**Related applications**	MRS
Comm object	2213		
Description			
Alarm is active when **Wrn Maintenance Timer 3 RunHours (page 676)** or **BOC Maintenance Timer 3 RunHours (page 708)** or **Wrn Maintenance Timer 3 Interval (page 676)** or **BOC Maintenance Timer 3 Interval (page 708)** is active.			

back to Logical binary outputs alphabetically

AL Overcurrent

Related FW	1.3.0	**Related applications**	MRS
Comm object	109		
Description			
This output is active when the **BOC Overcurrent IDMT (page 706)** or **BOC Short Circuit (page 706)** alarm is present in alarmlist or isn't confirm.			

back to Logical binary outputs alphabetically

Alarm

Related FW	1.3.0	**Related applications**	MRS
Comm object	2		
Description			
The output is designed to be used as external alarm indication such as a red bulb in the control room etc. The output is active when at least one unconfirmed alarm is present in the alarmlist and remains active until confirmation of alarm.			

back to Logical binary outputs alphabetically

ATT DEF Level Lamp

Related FW	1.3.0	**Related applications**	MRS
Comm object	2154		
Description			
This output is active when ATT DEF Level Lamp is active.			

back to Logical binary outputs alphabetically

ATT DPF Lamp

Related FW	1.3.0	**Related applications**	MRS
Comm object	2152		
Description			
This output is active when ATT DPF Lamp is active.			

back to Logical binary outputs alphabetically

ATT HEST Lamp

Related FW	1.3.0	**Related applications**	MRS
Comm object	1373		
Description			
This output is closed if ECU send signal HEST Lamp. If ECU stop send HEST LAMP signal binary input will be opened without no matter if alarms in alarmlist are confirmed or not.			

back to Logical binary outputs alphabetically

ATT Inhibited Lamp

Related FW	1.3.0	**Related applications**	MRS
Comm object	2155		
Description			
This output is active when ATT Inhibited Lamp is active.			

back to Logical binary outputs alphabetically

ATT Interlock Status

Related FW	1.3.0	**Related applications**	MRS
Comm object			
Description			
This output is active when ATT Interlock Status is active.			

back to Logical binary outputs alphabetically

ATT SCR Error Lamp

Related FW	1.3.0	**Related applications**	MRS
Comm object	2153		
Description			
This output is active when ATT SCR Error Lamp is active.			

back to Logical binary outputs alphabetically

ATT Regen ACK Lamp

Related FW	1.3.0	**Related applications**	MRS
Comm object	2231		
Description			
This LBO is active when the engine requires to confirm the start of aftertreatment regeneration. ***Note:*** *LBO is required in Yanmar engine types*			

back to Logical binary outputs alphabetically

ATT PCD Lamp

Related FW	1.3.0	**Related applications**	MRS
Comm object	2446		
Description			
This LBO is active when the engine Particulate Control Diagnostic System detects removal of DPF, loss of DPF function or failure of PCD itself. ***Note:*** *LBO is required in Yanmar engine types*			

back to Logical binary outputs alphabetically

LBO: C

Choke

Related FW	1.3.0	**Related applications**	MRS
Comm object	2091		
Description			
Logical binary output for choke valve control. Output CHOKE is activated every time when logical binary output **STARTER 1 (PAGE 623)** is activated. Output is deactivated when one of these conditions is fulfilled: › Choke Time is elapsed › Generator voltage is higher than Choke Voltage › Logical binary input Choke Inhibit is activated			

Or when some of these situations during start occurs: › Any second level alarm › Emergency stop › Stop command › Cranking pause

back to Logical binary outputs alphabetically

Cooling

Related FW	1.3.0	**Related applications**	MRS
Comm object	74		
Description			
The output is active when Gen-set is in Cooling state.			

back to Logical binary outputs alphabetically

Start Button State

Related FW	1.3.0	**Related applications**	MRS
Comm object			
Description			
LBO is active as long as it's button is pressed or it's LBI is active.			

back to Logical binary outputs alphabetically

Common Alarm Active Level 1

Related FW	1.3.0	**Related applications**	MRS
Comm object	13		
Description			
This output is closed when there is at least one **Alarms level 1 (page 654)** in the alarmlis.			

back to Logical binary outputs alphabetically

Common Alarm Active Level 2

Related FW	1.3.0	**Related applications**	MRS
Comm object	15		
Description			
This output is closed when there is at least one **Alarms level 2 (page 689)** in the alarmlis.			

back to Logical binary outputs alphabetically

Common Alarm Level 1

Related FW	1.3.0	**Related applications**	MRS
Comm object	14		
Description			
This output is closed when there is at least one **unconfirmed Alarms level 1 (page 654)** in the alarmlist.			

back to Logical binary outputs alphabetically

Common Alarm Level 2

Related FW	1.3.0	**Related applications**	MRS
Comm object	16		
Description			
This output is closed when there is at least one **unconfirmed Alarms level 2 (page 689)** in the alarmlist.			

back to Logical binary outputs alphabetically

LBO: D

Dual Operation OK

Related FW	1.3.0	**Related applications**	MRS
Comm object	2096		
Description			
This LBO is active when there is not **AHI Dual Operation Fail (page 672)** alarm in alarmlist.			

back to Logical binary outputs alphabetically

Dummy Load Stage 1

Related FW	1.3.0	**Related applications**	MRS
Comm object	1439		
Description			
This LBO is used to activate corresponding stage of external load bank.			

back to Logical binary outputs alphabetically

Dummy Load Stage 2

Related FW	1.3.0	**Related applications**	MRS
Comm object	1440		
Description			
This LBO is used to activate corresponding stage of external load bank.			

back to Logical binary outputs alphabetically

Dummy Load Stage 3

Related FW	1.3.0	**Related applications**	MRS
Comm object	1441		
Description			
This LBO is used to activate corresponding stage of external load bank.			

back to Logical binary outputs alphabetically

Dummy Load Stage 4

Related FW	1.3.0	**Related applications**	MRS
Comm object	1442		
Description			
This LBO is used to activate corresponding stage of external load bank.			

back to Logical binary outputs alphabetically

Dummy Load Stage 5

Related FW	1.3.0	**Related applications**	MRS
Comm object	1443		
Description			
This LBO is used to activate corresponding stage of external load bank.			

back to Logical binary outputs alphabetically

LBO: E

ECU Comm OK

Related FW	1.3.0	**Related applications**	MRS
Comm object	347		
Description			
This output is active when an ECU is configured, connected and the communication with the ECU is established. ***Note:*** *When **ECU Power Relay (page 598)** is not configured, output is evaluated all the time. If **ECU Power Relay (page 598)** is configured, output is evaluated only when engine is not stop (**ECU Power Relay (page 598)** is active).*			

back to Logical binary outputs alphabetically

ECU Power Relay

Related FW	1.3.0	Related applications	MRS
Comm object	116		

Description

This output is to be used for control of "keyswitch" input of an ECU. If the particular ECU does not have keyswitch or a similar input, it can be used for control of DC power for the ECU.

The output is activated together with **PRESTART (PAGE 618)** and remains active for the entire duration that the engine is running. It is deactivated at the moment that the engine comes to a stop (i.e. together with the **FUEL SOLENOID (PAGE 605)**).

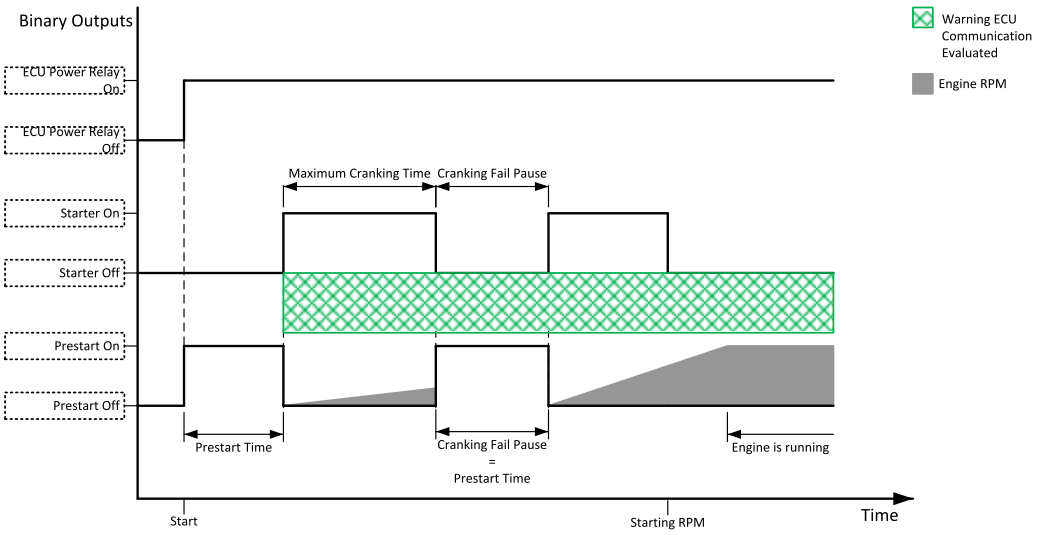

Image 8.35 ECU Power Relay

> **IMPORTANT: This LBO also affects evaluation of Sd ECU Communication Fail (page 696) or Wrn ECU Communication Fail (page 668) alarms. With configured LBO ECU Power Relay, these alarms are evaluated only when this LBO is active. Without configured LBO ECU Power Relay, these alarm are evaluated all the time.**

back to Logical binary outputs alphabetically

ECU Red Lamp

Related FW	1.3.0	Related applications	MRS
Comm object	350		

Description

This output is active when the ECU sends an active “red lamp” flag, i.e. it has detected a critical malfunction and the engine should not be operated until a service check is performed. This flag is taken from the DM1 frame on standard J1939 ECUs. Some ECUs provide this flag in their own proprietary frames and some do not provide the flag at all.

back to Logical binary outputs alphabetically

ECU Run Stop

Related FW	1.3.0	**Related applications**	MRS
Comm object	958		
Description			
Signal for starting and stopping of ECU.			

back to Logical binary outputs alphabetically

ECU Wait To Start

Related FW	1.3.0	**Related applications**	MRS
Comm object	959		
Description			
This output is active when ECU Wait To Start Lamp is active.			

back to Logical binary outputs alphabetically

ECU Yellow Lamp

Related FW	1.3.0	**Related applications**	MRS
Comm object	349		
Description			
This output is active when the ECU sends an active “yellow lamp” flag, i.e. it has detected a non-critical malfunction. This flag is taken from the DM1 frame on standard J1939 ECUs. Some ECUs provide this flag in their own proprietary frames and some do not provide the flag at all.			

back to Logical binary outputs alphabetically

Electrical Alarm

Related FW	1.3.0	**Related applications**	MRS
Comm object	2410		
Description			
LBO Electrical Alarm is active when any of generator protections of any alarm level type (Overload, Short Circuit, IDMT Overcurrent, Current Unbalance, Overvoltage, Undervoltage, Voltage Unbalance, Overfrequency, Underfrequency, Reverse Power) is active. LBO Electrical Alarm is deactivated by confirmation of generator protection alarms in alarmlist and simultaneously generator protections alarms has to be inactive.			

back to Logical binary outputs alphabetically

Exercise Timer 1

Related FW	1.3.0	Related applications	MRS
Comm object	1250		
Description			

This is an output from the Exercise timer 1. This output makes it easy to make periodic tests of the Gen-set and its activation depends on the setpoints in the **Subgroup: Timer 1 (page 306)** subgroup. This output is active when Timer 1 is active.

> ***Note:*** *In the event that both Timers are active at the same time,* ***Subgroup: Timer 1 (page 306)*** *has a higher priority than* ***Subgroup: Timer 2 (page 314)****.*

back to Logical binary outputs alphabetically

Exercise Timer 2

Related FW	1.3.0	Related applications	MRS
Comm object	1251		
Description			

This is an output from the Exercise timer 2. This output makes it easy to make periodic tests of the gen-set and its activation depends on the setpoints in the **Subgroup: Timer 2 (page 314)** subgroup. This output is active when Timer 2 is active.

> ***Note:*** *In the event that both Timers are active at the same time,* ***Subgroup: Timer 1 (page 306)*** *has a higher priority than* ***Subgroup: Timer 2 (page 314)****.*

back to Logical binary outputs alphabetically

Exercise Timer 3

Related FW	1.3.0	Related applications	MRS
Comm object	1946		
Description			

This is an output from the Exercise timer 3. This output makes it easy to make periodic tests of the Gen-set and its activation depends on the setpoints in the **Subgroup: Timer 3 (page 322)** subgroup. This output is active when Timer 3 is active.

> ***Note:*** *In the event that both Timers are active at the same time,* ***Subgroup: Timer 3 (page 322)*** *has a higher priority than* ***Subgroup: Timer 3 (page 322)****.*

back to Logical binary outputs alphabetically

Exercise Timer 4

Related FW	1.3.0	Related applications	MRS
Comm object	1947		
Description			

This is an output from the Exercise timer 4. This output makes it easy to make periodic tests of the Gen-set and its activation depends on the setpoints in the **Subgroup: Timer 4 (page 330)** subgroup. This output is active when Timer 4 is active.

> ***Note:*** *In the event that both Timers are active at the same time,* ***Subgroup: Timer 4 (page 330)*** *has a higher priority than* ***Subgroup: Timer 4 (page 330)****.*

back to Logical binary outputs alphabetically

Exercise Timer 5

Related FW	1.3.0	**Related applications**	MRS
Comm object	1948		
Description			
This output is closed when the Exercise timer 5 is activated. The output can be used to make periodic tests of the Gen-set, breakers, any external logic etc. and its activation depends on the setpoints in the **Subgroup: Timer 5 (page 338)** subgroup. ***Note:*** *If more than one timer is active at the same time, timer with selected higher priority function is applied.*			

back to Logical binary outputs alphabetically

Exercise Timer 6

Related FW	1.3.0	**Related applications**	MRS
Comm object	1949		
Description			
This output is closed when the Exercise timer 6 is activated. The output can be used to make periodic tests of the Gen-set, breakers, any external logic etc. and its activation depends on the setpoints in the **Subgroup: Timer 6 (page 346)** subgroup. ***Note:*** *If more than one timer is active at the same time, timer with selected higher priority function is applied.*			

back to Logical binary outputs alphabetically

Exercise Timer 7

Related FW	1.3.0	**Related applications**	MRS
Comm object	1950		
Description			
This output is closed when the Exercise timer 7 is activated. The output can be used to make periodic tests of the Gen-set, breakers, any external logic etc. and its activation depends on the setpoints in the **Subgroup: Timer 7 (page 354)** subgroup. ***Note:*** *If more than one timer is active at the same time, timer with selected higher priority function is applied.*			

back to Logical binary outputs alphabetically

Exercise Timer 8

Related FW	1.3.0	**Related applications**	MRS
Comm object	1951		
Description			
This output is closed when the Exercise timer 8 is activated. The output can be used to make periodic tests of the Gen-set, breakers, any external logic etc. and its activation depends on the setpoints in the **Subgroup: Timer 8 (page 362)** subgroup. ***Note:*** *If more than one timer is active at the same time, timer with selected higher priority function is applied.*			

back to Logical binary outputs alphabetically

Exercise Timer 9

Related FW	1.3.0	**Related applications**	MRS
Comm object	2630		
Description			
This output is closed when the Exercise timer 9 is activated. The output can be used to make periodic tests of the Gen-set, breakers, any external logic etc. and its activation depends on the setpoints in the **Subgroup: Timer 9 (page 370)** subgroup. ***Note:*** *If more than one timer is active at the same time, timer with selected higher priority function is applied.*			

back to Logical binary outputs alphabetically

Exercise Timer 10

Related FW	1.3.0	**Related applications**	MRS
Comm object	2631		
Description			
This output is closed when the Exercise timer 10 is activated. The output can be used to make periodic tests of the Gen-set, breakers, any external logic etc. and its activation depends on the setpoints in the **Subgroup: Timer 10 (page 378)** subgroup. ***Note:*** *If more than one timer is active at the same time, timer with selected higher priority function is applied.*			

back to Logical binary outputs alphabetically

Exercise Timer 11

Related FW	1.3.0	**Related applications**	MRS
Comm object	2632		
Description			
This output is closed when the Exercise timer 11 is activated. The output can be used to make periodic tests of the Gen-set, breakers, any external logic etc. and its activation depends on the setpoints in the **Subgroup: Timer 11 (page 386)** subgroup. ***Note:*** *If more than one timer is active at the same time, timer with selected higher priority function is applied.*			

back to Logical binary outputs alphabetically

Exercise Timer 12

Related FW	1.3.0	**Related applications**	MRS
Comm object	2633		
Description			
This output is closed when the Exercise timer 12 is activated. The output can be used to make periodic tests of the Gen-set, breakers, any external logic etc. and its activation depends on the setpoints in the **Subgroup: Timer 12 (page 394)** subgroup. ***Note:*** *If more than one timer is active at the same time, timer with selected higher priority function is applied.*			

back to Logical binary outputs alphabetically

Exercise Timer 13

Related FW	1.3.0	**Related applications**	MRS
Comm object	2634		
Description			
This output is closed when the Exercise timer 13 is activated. The output can be used to make periodic tests of the Gen-set, breakers, any external logic etc. and its activation depends on the setpoints in the **Subgroup: Timer 13 (page 402)** subgroup. ***Note:*** *If more than one timer is active at the same time, timer with selected higher priority function is applied.*			

back to Logical binary outputs alphabetically

Exercise Timer 14

Related FW	1.3.0	**Related applications**	MRS
Comm object	2635		
Description			
This output is closed when the Exercise timer 14 is activated. The output can be used to make periodic tests of the Gen-set, breakers, any external logic etc. and its activation depends on the setpoints in the **Subgroup: Timer 14 (page 410)** subgroup. ***Note:*** *If more than one timer is active at the same time, timer with selected higher priority function is applied.*			

back to Logical binary outputs alphabetically

Exercise Timer 15

Related FW	1.3.0	**Related applications**	MRS
Comm object	2636		
Description			
This output is closed when the Exercise timer 15 is activated. The output can be used to make periodic tests of the Gen-set, breakers, any external logic etc. and its activation depends on the setpoints in the **Subgroup: Timer 15 (page 418)** subgroup. ***Note:*** *If more than one timer is active at the same time, timer with selected higher priority function is applied.*			

back to Logical binary outputs alphabetically

Exercise Timer 16

Related FW	1.3.0	**Related applications**	MRS
Comm object	2637		
Description			
This output is closed when the Exercise timer 16 is activated. The output can be used to make periodic tests of the Gen-set, breakers, any external logic etc. and its activation depends on the setpoints in the **Subgroup: Timer 16 (page 426)** subgroup. ***Note:*** *If more than one timer is active at the same time, timer with selected higher priority function is applied.*			

back to Logical binary outputs alphabetically

LBO: F

FltRes Button Echo

Related FW	1.3.0	**Related applications**	MRS
Comm object	592		
Description			
This output provides 1s pulse when: - Fault Reset button is pressed on the controller front facia or - Fault Reset button is pressed on any of external local/remote terminals or - Fault Reset command is received via communication line or - The input **FAULT RESET BUTTON (PAGE 574)** is activated.			

back to Logical binary outputs alphabetically

FltRes Button State

Related FW	1.3.0	**Related applications**	MRS
Comm object	2695		
Description			
LBO is active as long as it's button is pressed or it's LBI is active.			

back to Logical binary outputs alphabetically

Frequency Select

Related FW	1.3.0	**Related applications**	MRS
Comm object	1815		
Description			
The Frequency select output is active when Nominal Frequency (Frequency Settings) is equal to 50 Hz and is deactivated when Nominal Frequency (Frequency Settings) is equal to 60 Hz.			

back to Logical binary outputs alphabetically

Fuel Pump

Related FW	1.3.0	**Related applications**	MRS
Comm object	1253		
Description			
Output is activated when the value of Fuel Level lies under the value of setpoint **Fuel Pump On (page 247)** and is deactivated when value of **Fuel Pump Off (page 248)** is reached. This output also can be activated by binary input **FUEL PUMP ON/OFF (PAGE 574)**. In this case the binary output is active until the binary input **FUEL PUMP ON/OFF (PAGE 574)** is active or until the value of Fuel Level reaches 100 % or the time set by setpoint **Transfer Wrn Delay (page 249)** elapsed.			

back to Logical binary outputs alphabetically

Fuel Solenoid

Related FW	1.3.0	**Related applications**	MRS
Comm object	22		
Description			

This output controls the fuel solenoid valve. The Fuel Solenoid output has two different behaviors depending on engine type – gas or diesel. This setting is done by **Fuel Solenoid (page 219)** setpoint in Engine Settings group.

Diesel:

The output is activated before binary output **STARTER 1 (PAGE 623)**.The lead time is adjusted by setpoint **Fuel Solenoid Lead (page 230)**.

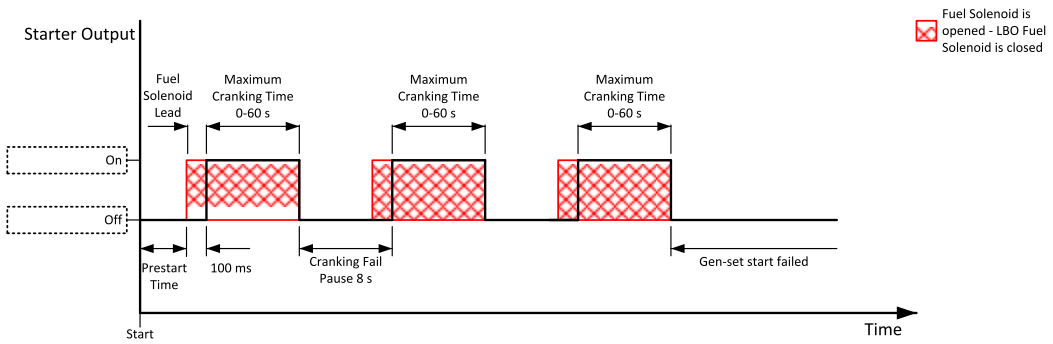

Image 8.36 Fuel Solenoid 1

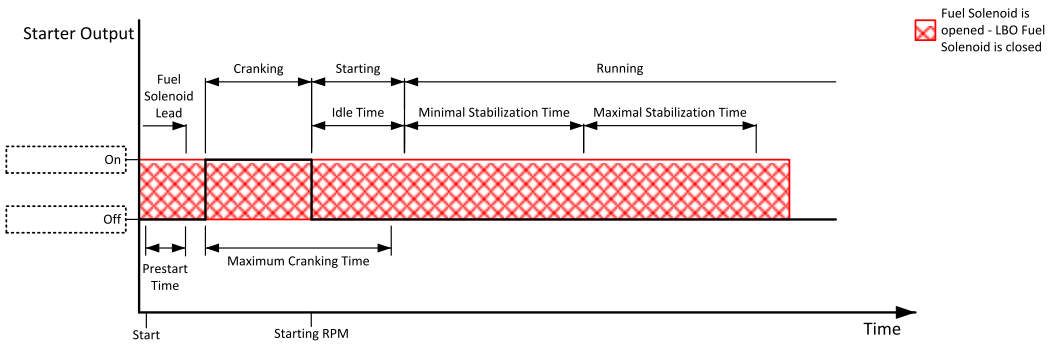

Image 8.37 Fuel Solenoid 2

The output is deactivated when:

- Emergency Stop comes
- Cooled Gen-set is stopped
- In pause between repeated starts

Gas:

The output closes together with binary output **IGNITION (PAGE 614)** when engine RPM exceed 30 RPM (fix value).

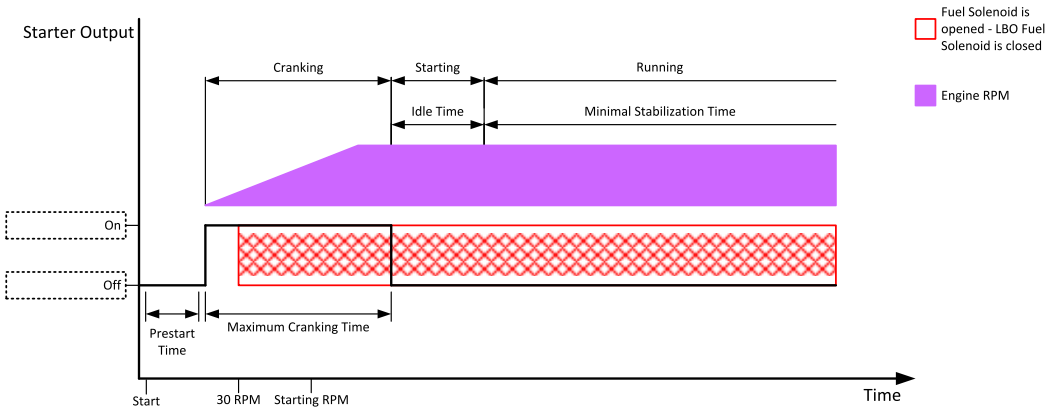

Image 8.38 Fuel Solenoid 3

The output is deactivated when:

- Emergency Stop comes
- Cooled Gen-set is stopped
- In pause between repeated starts

back to Logical binary outputs alphabetically

LBO: G

GCB Button Echo

Related FW	1.3.0	Related applications	MRS
Comm object	35		
Description			

This output provides 1s pulse when:

- GCB button is pressed on the controller front facia or
- GCB button is pressed on any of external local/remote terminals or
- GCB command is received via communication line or
- the input GCB BUTTON is activated.

back to Logical binary outputs alphabetically

GCB Button State

Related FW	1.3.0	Related applications	MRS
Comm object	2698		
Description			

LBO is active as long as it's button is pressed or it's LBI is active.

back to Logical binary outputs alphabetically

GCB Close/Open

Related FW	1.3.0	Related applications	MRS
Comm object	41		
Description			

The output controls the generator circuit breaker. Its state represents the breaker position requested by the controller. The breaker must react within 5 seconds to a close or open command, otherwise an alarm is issued.

Note: *InteliLite 4 controller can work even without breaker feedbacks, in this case do not configure the feedback to binary inputs.*

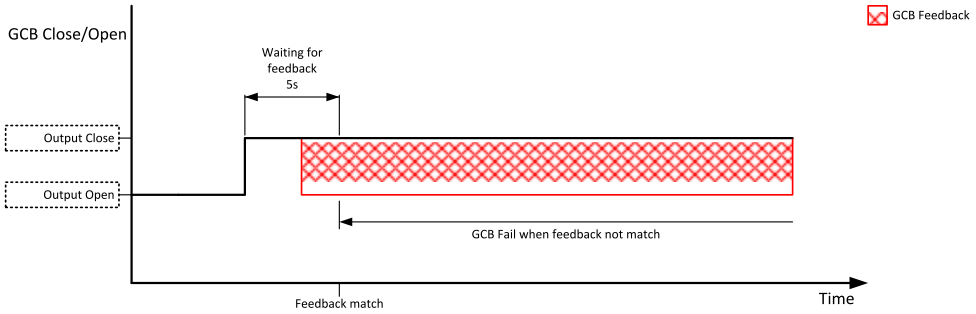

Image 8.39 GCB Close command

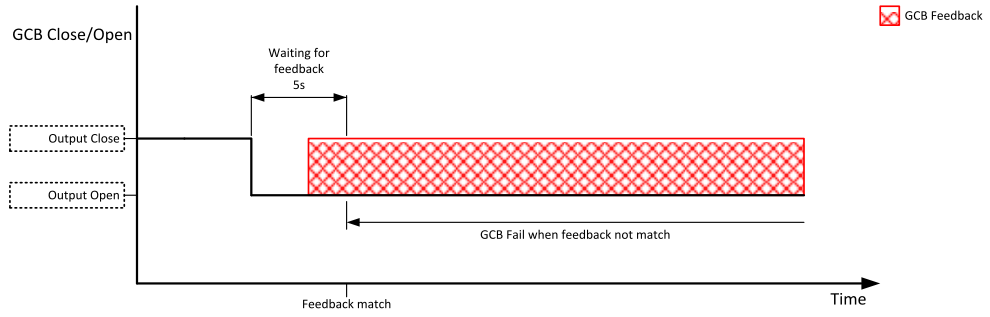

Image 8.40 GCB Open command

back to Logical binary outputs alphabetically

GCB OFF Coil

Related FW	1.3.0	Related applications	MRS
Comm object	43		

Description

The output is intended for control of open coil of generator circuit breaker. The output gives a pulse in the moment the breaker has to be opened. The pulse lasts until the feedback deactivates, but at least for 5 seconds.

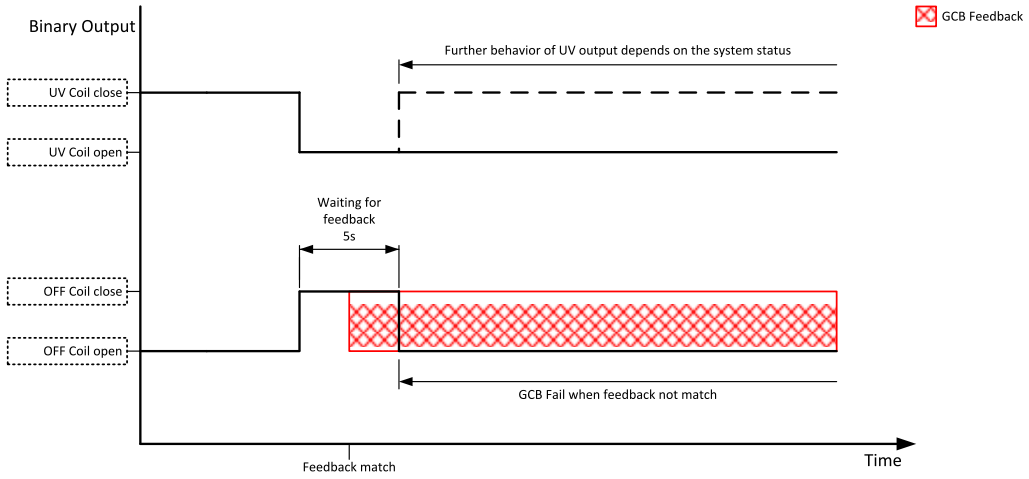

Image 8.41 GCB OFF Coil command

back to Logical binary outputs alphabetically

GCB ON Coil

Related FW	1.3.0	Related applications	MRS
Comm object	42		
Description			

The output is intended for control of close coil of generator circuit breaker. The output gives at least 5 second pulse in the moment the breaker has to be closed.

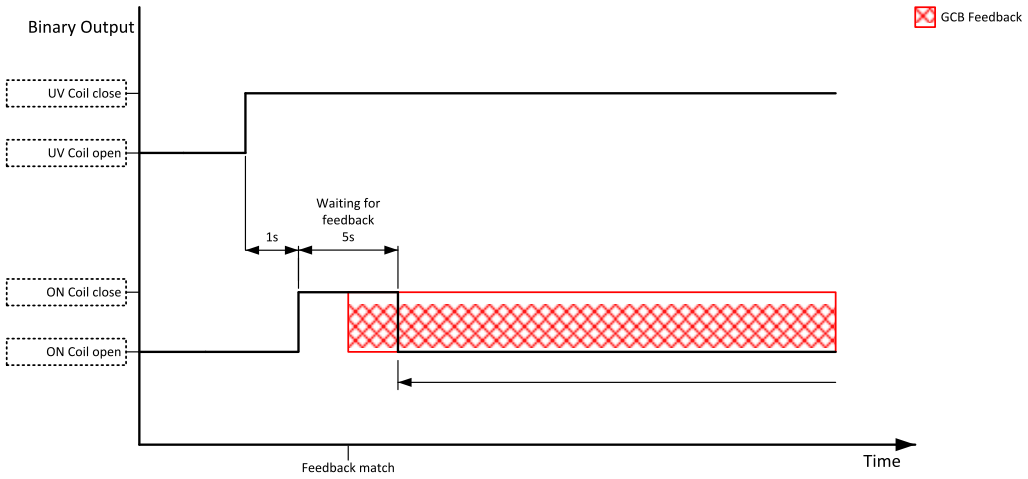

Image 8.42 GCB ON Coil close command

back to Logical binary outputs alphabetically

GCB UV Coil

Related FW	1.3.0	Related applications	MRS
Comm object	44		
Description			

The output is intended for control of undervoltage coil of generator circuit breaker. The output is active the whole time when the generator is running. The output is deactivated for at least 5 seconds in the moment the breaker has to be switched off.

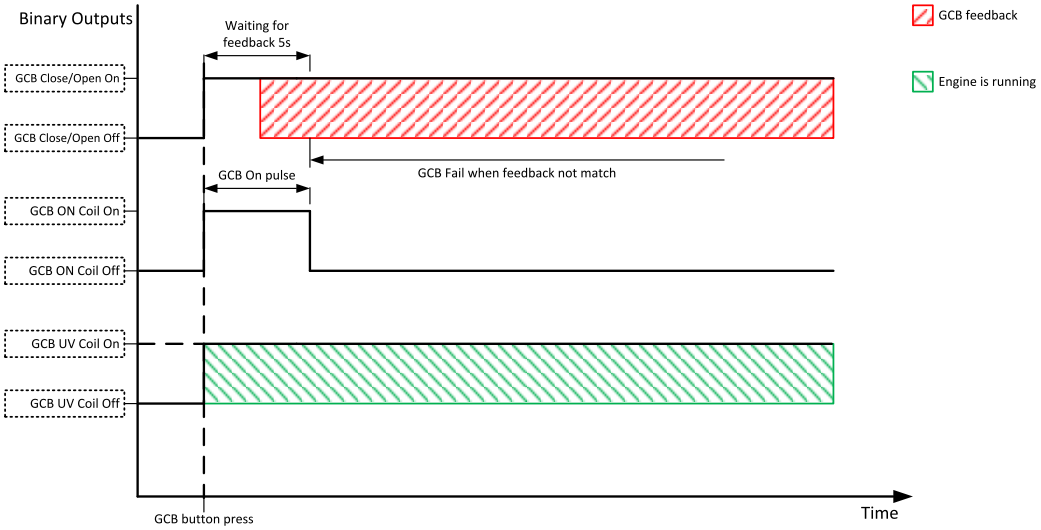

Image 8.43 GCB UV Coil close command

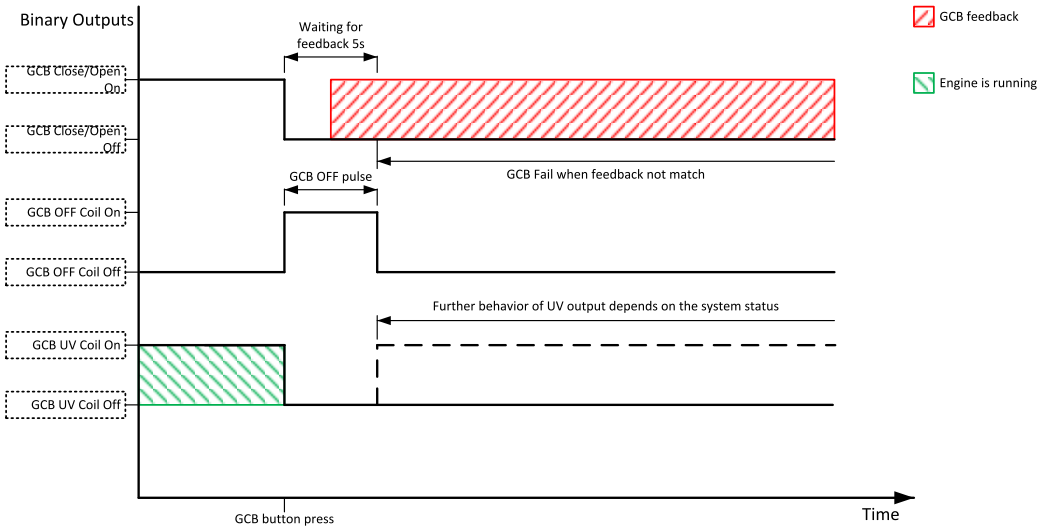

Image 8.44 GCB UV Coil open command

back to Logical binary outputs alphabetically

Gen-set Active

Related FW	1.3.0	**Related applications**	MRS
Comm object	60		
Description			
The output is closed at the beginning of the Prestart Time period and opens when the Gen-set is fully stopped. If the Gen-set fails to start, then this output is opened after last cranking attempt. The output also closes if the engine begins to rotate spontaneously.			

back to Logical binary outputs alphabetically

Generator Healthy

Related FW	1.3.0	Related applications	MRS
Comm object	77		
Description			

This output is active when the generator voltage, frequency and voltage unbalance is within limits. It is deactivated:

- immediately when the voltage/frequency/voltage unbalance gets out of limits (when GCB is not closed)
  or
- with an appropriate delay after the voltage/frequency/voltage unbalance has got out of limits (when GCB is closed)

back to Logical binary outputs alphabetically

Glow Plugs

Related FW	1.3.0	Related applications	MRS
Comm object	1252		
Description			

This output is dedicated for diesel engine only. This output will be active for exact time pre-set by setpoint **Glow Plugs Time (page 223)** before every starting attempt. The output is deactivated at the same time as the **STARTER 1 (PAGE 623)** output is activated (100 ms after **PRESTART (PAGE 618)** output is deactivated).

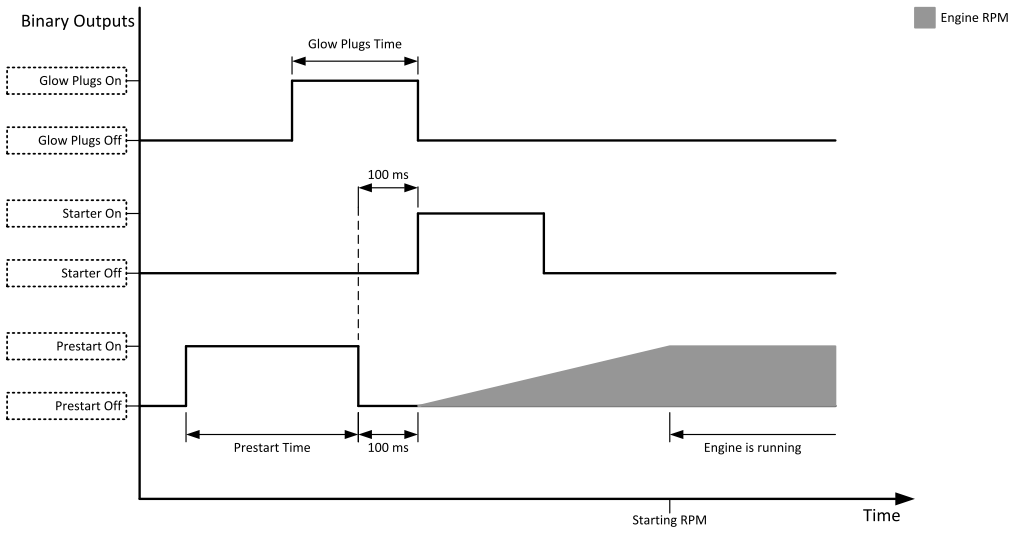

Image 8.45 Glow Plugs

When the **Glow Plugs Time (page 223)** is longer than **Cranking Fail Pause (page 221)** then the **Glow Plugs Time (page 223)** in **Cranking Fail Pause (page 221)** as long as **Cranking Fail Pause (page 221)**.

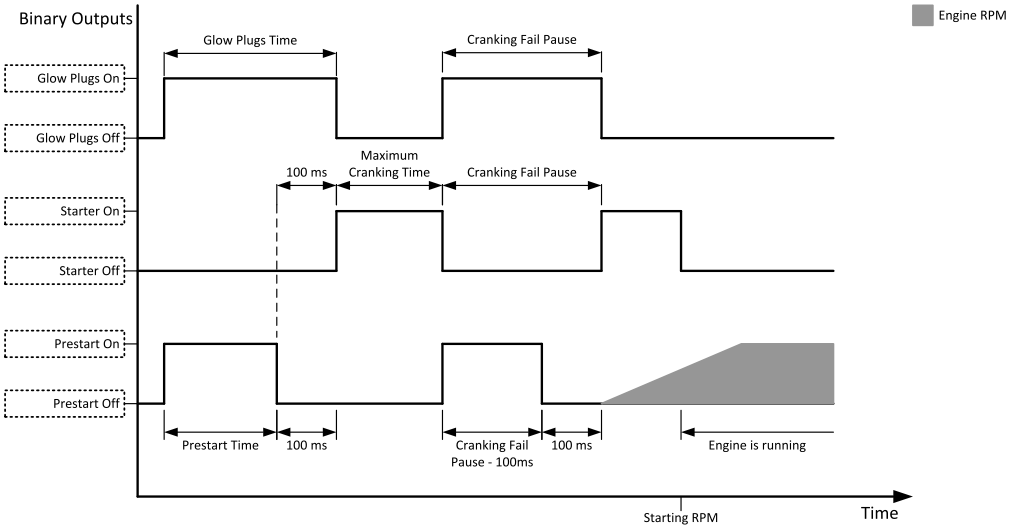

Image 8.46 Glow Plugs in Cranking Fail Pause 1

When the **Glow Plugs Time (page 223)** is shorter than **Cranking Fail Pause (page 221)** then the **Glow Plugs Time (page 223)** in **Cranking Fail Pause (page 221)** as long as the normal **Glow Plugs Time (page 223)**.

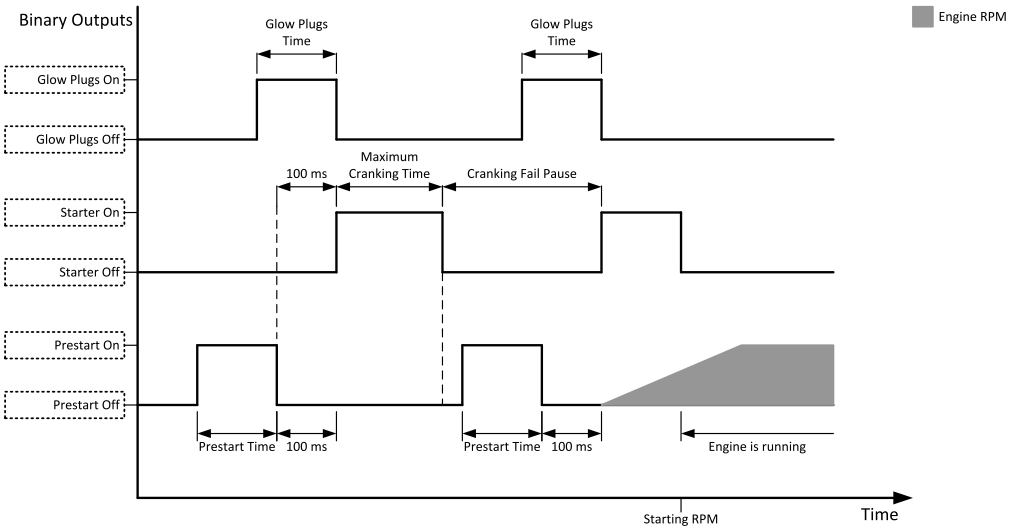

Image 8.47 Glow Plugs in Cranking Fail Pause 2

back to Logical binary outputs alphabetically

LBO: H

Heartbeat

Related FW	1.3.0	**Related applications**	MRS
Comm object	81		
Description			
This output toggles on/off in a period of 500 ms whenever the controller is switched on and functional.			

back to Logical binary outputs alphabetically

Horn

Related FW	1.3.0	**Related applications**	MRS
Comm object	1		
Description			
The output designed to be used for acoustic indication of a newly appeared alarm. The output is activated each time a new alarm has appeared and remains active until one of the following events occurs: › Fault reset is pressed › Horn reset is pressed › **Horn Timeout (page 213)** has elapsed			

back to Logical binary outputs alphabetically

HornRes Button Echo

Related FW	1.3.0	**Related applications**	MRS
Comm object	31		
Description			
This output provides 1s pulse when: › Horn Reset button is pressed on the controller front facia or › Horn Reset button is pressed on any of external local/remote terminals or › Horn Reset command is received via communication line or › the input HORN RESET BUTTON is activated.			

back to Logical binary outputs alphabetically

HornRes Button State

Related FW	1.3.0	**Related applications**	MRS
Comm object	2696		
Description			
LBO is active as long as it's button is pressed or it's LBI is active.			

back to Logical binary outputs alphabetically

LBO: I

Idle/Nominal

Related FW	1.3.0	Related applications	MRS
Comm object	39		

Description

This output is used for switching between idle speed and nominal speed of the engine during the startup phase, if this feature (input) is available on the particular engine. In the case of some EFI engines, the idle/nominal switching is performed over the communication bus.

The output Idle/Nominal is activated after the timer **Idle Time (page 230)** elapses. The **Idle Time (page 230)** starts to countdown when **Starting RPM (page 222)** reached. The underspeed protection is not evaluated during fixed 5 seconds period after reaching **Starting RPM (page 222)**. A Start Fail protection occurs if the RPM drop below 2RPM during idle.

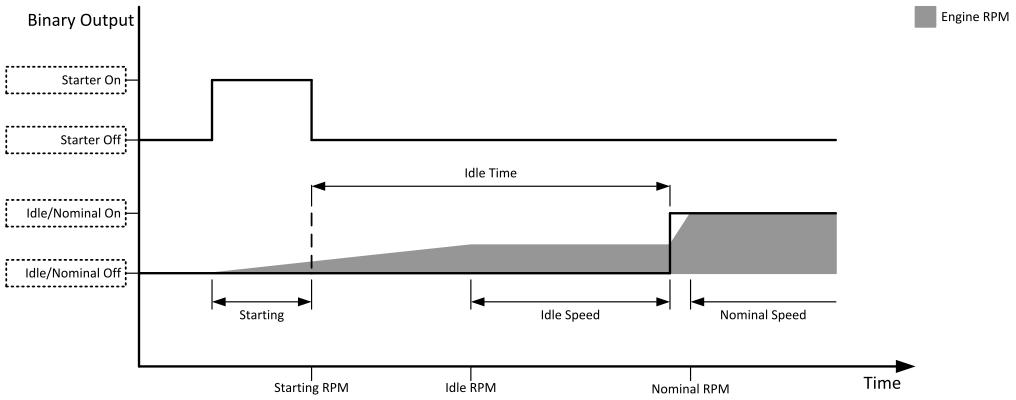

Image 8.48 Idle/Nominal

Note: *Connect binary output Idle/Nominal to speed governor to switch the speed:*
opened = Idle
closed = Nominal
(for normally open contact type)

back to Logical binary outputs alphabetically

Ignition

Related FW	1.3.0	Related applications	MRS
Comm object	37		

Description

This output is dedicated to controlling the ignition at a gas engine. the output is active together with binary output **FUEL SOLENOID (PAGE 605)** in the moment when the timer **Sd Ventilation Time (page 234)** elapsed and the Gen-set reaches at least 30 RPM during cranking. The timer **Sd Ventilation Time (page 234)** become active when the Gen-set has been stopped for any Sd protection or the controller has been turned on only before first cranking attempt. The output is deactivated 500 ms after all **Additional running engine indications (page 104)** will be inactive. the output is deactivated when the Gen-set has to be stopped or in pause during repeated starts.

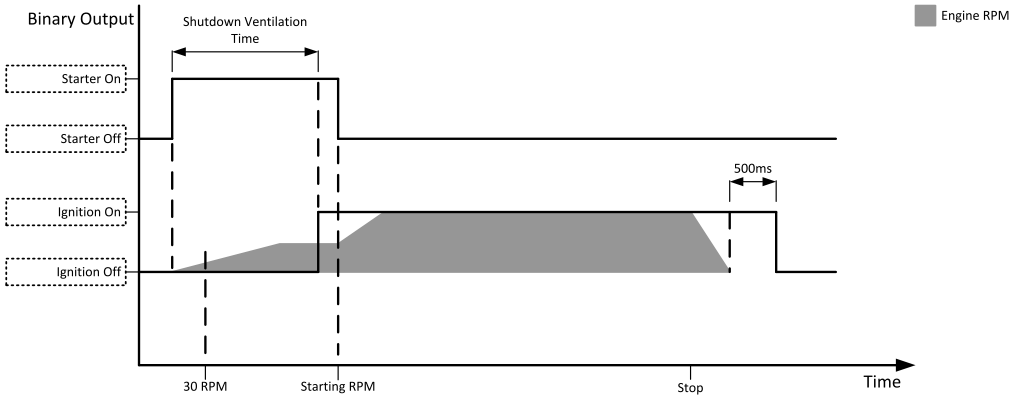

Image 8.49 Ignition 1

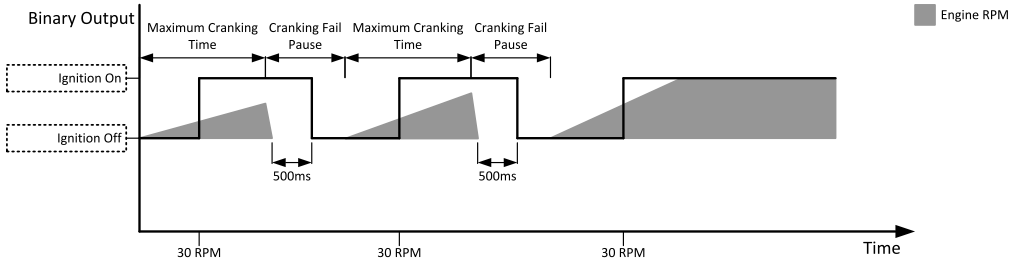

Image 8.50 Ignition 2

back to Logical binary outputs alphabetically

Ignition On

Related FW	1.3.0	**Related applications**	MRS
Comm object	1257		
Description			
This output is on since start button is pressed till the unit is completely stopped (or the engine doesn't start or Sd or E-Stop is active) ***Note:*** *This function is the same as* ***ECU Power Relay (page 598)****. Ignition ON stays there from historical reasons.*			

back to Logical binary outputs alphabetically

Initialized

Related FW	1.3.0	**Related applications**	MRS
Comm object	1222		
Description			
This output is activated when the engine proceeded through initialization phase. (Initialization phase is restart or power up of the controller.)			

back to Logical binary outputs alphabetically

LBO: L

Load Shedding Stage 1

Related FW	1.3.0	**Related applications**	MRS
Comm object	51		
Description			
Particular instances of the load shedding functionality The load shedding outputs are activated (load is being shedd) in the order 1, 2, 3, 4, 5. The load shedding outputs are deactivated (load is being reconnected) in the order 5, 4, 3, 2, 1. The load disconnected by the LBO Nr.1 is the less essential load of these three possible loads instances.			

back to Logical binary outputs alphabetically

Load Shedding Stage 2

Related FW	1.3.0	**Related applications**	MRS
Comm object	52		
Description			
Particular instances of the load shedding functionality The load shedding outputs are activated (load is being shedd) in the order 1, 2, 3, 4, 5. The load shedding outputs are deactivated (load is being reconnected) in the order 5, 4, 3, 2, 1. The load disconnected by the LBO Nr.1 is the less essential load of these three possible loads instances.			

back to Logical binary outputs alphabetically

Load Shedding Stage 3

Related FW	1.3.0	**Related applications**	MRS
Comm object	53		
Description			
Particular instances of the load shedding functionality The load shedding outputs are activated (load is being shedd) in the order 1, 2, 3, 4, 5. The load shedding outputs are deactivated (load is being reconnected) in the order 5, 4, 3, 2, 1. The load disconnected by the LBO Nr.1 is the less essential load of these three possible loads instances.			

back to Logical binary outputs alphabetically

Load Shedding Stage 4

Related FW	1.3.0	**Related applications**	MRS
Comm object	54		
Description			
Particular instances of the load shedding functionality The load shedding outputs are activated (load is beeing shedd) in the order 1, 2, 3, 4, 5. The load shedding outputs are deactivated (load is beeing reconnected) in the order 5, 4, 3, 2, 1. The load disconnected by the LBO Nr.1 is the less essential load of these three possible loads instances.			

back to Logical binary outputs alphabetically

Load Shedding Stage 5

Related FW	1.3.0	**Related applications**	MRS
Comm object	55		
Description			
Particular instances of the load shedding functionality The load shedding outputs are activated (load is beeing shedd) in the order 1, 2, 3, 4, 5. The load shedding outputs are deactivated (load is beeing reconnected) in the order 5, 4, 3, 2, 1. The load disconnected by the LBO Nr.1 is the less essential load of these three possible loads instances.			

back to Logical binary outputs alphabetically

LBO: M

Manual Ready

Related FW	1.3.0	**Related applications**	MRS
Comm object	1258		
Description			
This output is active when controller is in MAN mode and the engine is stopped and it is possible to start it i.e. no red alarm is activated or **SD OVERRIDE (PAGE 581)** is active (Output **READY (PAGE 620)** is active).			

back to Logical binary outputs alphabetically

Mode AUTO

Related FW	1.3.0	**Related applications**	MRS
Comm object	19		
Description			
This output is active whenever the controller is in AUTO mode.			

back to Logical binary outputs alphabetically

Mode MAN

Related FW	1.3.0	**Related applications**	MRS
Comm object	18		
Description			
This output is active whenever the controller is in MAN mode.			

back to Logical binary outputs alphabetically

Mode OFF

Related FW	1.3.0	**Related applications**	MRS
Comm object	17		
Description			
This output is active whenever the controller is in OFF mode.			

back to Logical binary outputs alphabetically

LBO: N

Not In AUTO

Related FW	1.3.0	**Related applications**	MRS
Comm object	1248		
Description			
This output is active when controller isn't in AUTO mode.			

back to Logical binary outputs alphabetically

Not Used

Related FW	1.3.0	**Related applications**	MRS
Comm object	286		
Description			
Output has no function.			

back to Logical binary outputs alphabetically

LBO: P

Peripheral Module Comm Fail

Related FW	1.3.0	**Related applications**	MRS
Comm object	115		
Description			
The LBO is active anytime when at least one CAN module is in comm fail – regardless the protection is set upon the lost of any specific CAN module.			

back to Logical binary outputs alphabetically

Prestart

Related FW	1.3.0	**Related applications**	MRS
Comm object	36		
Description			

This output can be used for control of any device, which has to be activated just before start. the output is active for time period of **Prestart Time (page 222)**. The output is deactivated 100 ms before the **STARTER 1 (PAGE 623)** output is activated.

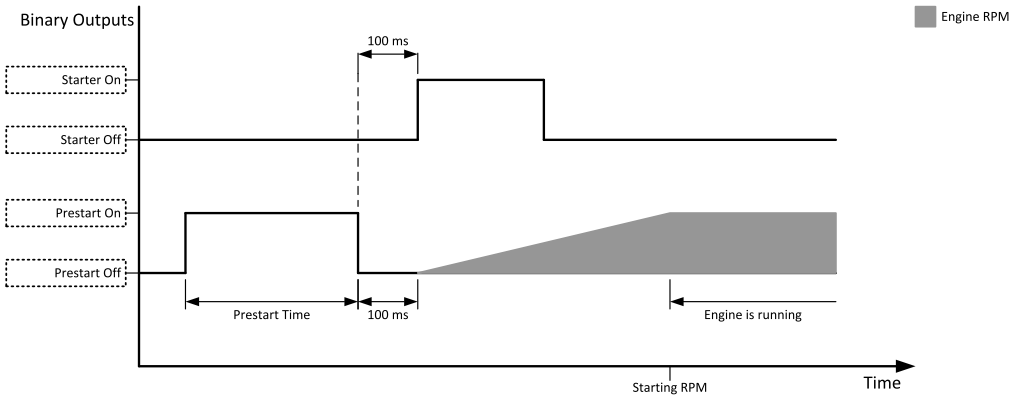

Image 8.51 Engine start

When the **Prestart Time (page 222)** is longer than **Cranking Fail Pause (page 221)** then the **Prestart Time (page 222)** in **Cranking Fail Pause (page 221)** is long as **Cranking Fail Pause (page 221)** minus 100 ms.

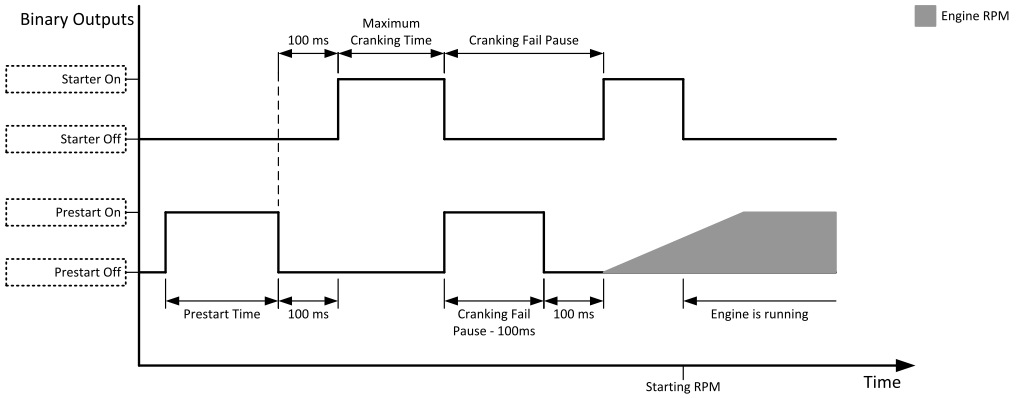

Image 8.52 Prestart in Cranking Fail Pause 1

When the **Prestart Time (page 222)** is shorter than **Cranking Fail Pause (page 221)** then the **Prestart Time (page 222)** in **Cranking Fail Pause (page 221)** is long as normal **Prestart Time (page 222)**.

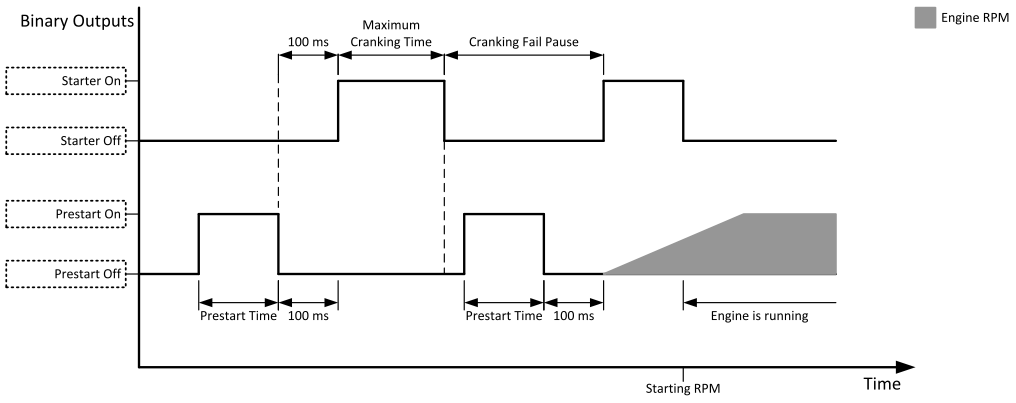

Image 8.53 Prestart in Cranking Fail Pause 2

back to Logical binary outputs alphabetically

LBO: R

Ready

Related FW	1.3.0	**Related applications**	MRS
Comm object	62		
Description			

The binary output is active when the engine is stopped and it is possible to start it i.e. no red alarm is activated or **SD OVERRIDE (PAGE 581)** is active.

The binary output is switch on when the Ready state occurs.

The binary output is switch off when the Prestart or the Not Ready or the Stop state occurs i.e. always except Ready state.

back to Logical binary outputs alphabetically

Ready To Load

Related FW	1.3.0	**Related applications**	MRS
Comm object	58		
Description			

the output is active whenever the GCB is closed or can be closed i.e. the stabilization phase is finished, the Gen-set is running and the **Minimal Stabilization Time (page 232)** timer has elapsed and the Gen-set voltage and frequency are within limits.

If GCB is open then Gen-set voltage and frequency must be in limits.

If GCB is close then Gen-set voltage and frequency can be out of limits, but protection delay can't be count down. If Gen-set voltage and frequency will return into limits until delay is count down then output is still active.

back to Logical binary outputs alphabetically

Running

Related FW	1.3.0	Related applications	MRS
Comm object	67		
Description			
The output is designed to be used as an indication that the Gen-set is running. The output is activated if **FUEL SOLENOID (PAGE 605)** is active and **STARTER 1 (PAGE 623)** and **PRESTART (PAGE 618)** are deactivated. The out remains active until engine stop and cooling period elapses.			

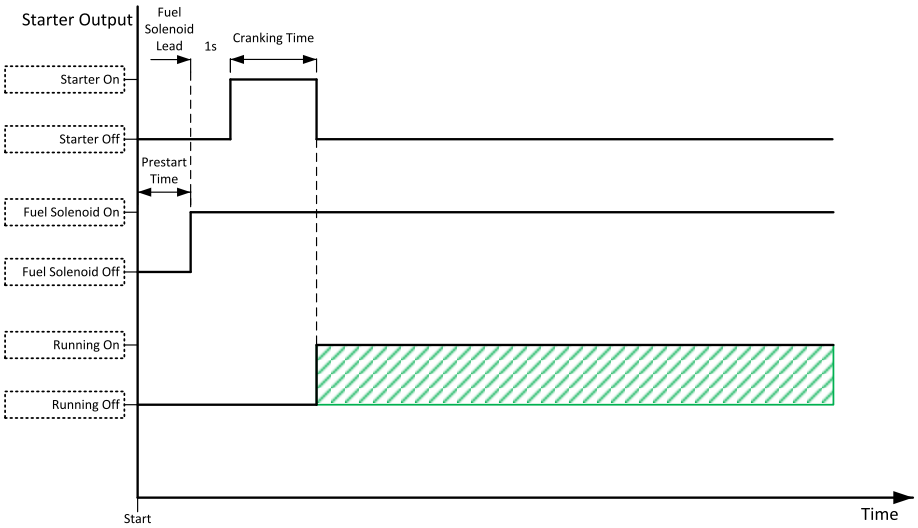

Image 8.54 Running

back to Logical binary outputs alphabetically

LBO: S

Sd Override

Related FW	1.3.0	Related applications	MRS
Comm object	962		
Description			
The output is active if **SD OVERRIDE (PAGE 581)** input is active and open if **SD OVERRIDE (PAGE 581)** input is inactive. This output is usually used to send information about **SD OVERRIDE (PAGE 581)** input into ECU.			

back to Logical binary outputs alphabetically

Start Button Echo

Related FW	1.3.0	**Related applications**	MRS
Comm object	33		
Description			
This output provides 1s pulse when: › Start button is pressed on the controller front facia or › Start button is pressed on any of external local/remote terminals or › Start command is received via communication line or › the input START BUTTON is activated.			

back to Logical binary outputs alphabetically

Start Button State

Related FW	1.3.0	**Related applications**	MRS
Comm object	2693		
Description			
LBO is active as long as it's button is pressed or it's LBI is active.			

back to Logical binary outputs alphabetically

Starter 1

Related FW	1.3.0	Related applications	MRS
Comm object	24		

Description

This output is dedicated for starter motor control. The number of cranking attempts is adjusted by setpoint **Cranking Attempts (page 220)** in Engine Settings group. Cranking fail pause is adjusted by setpoint **Cranking Fail Pause (page 221)**.

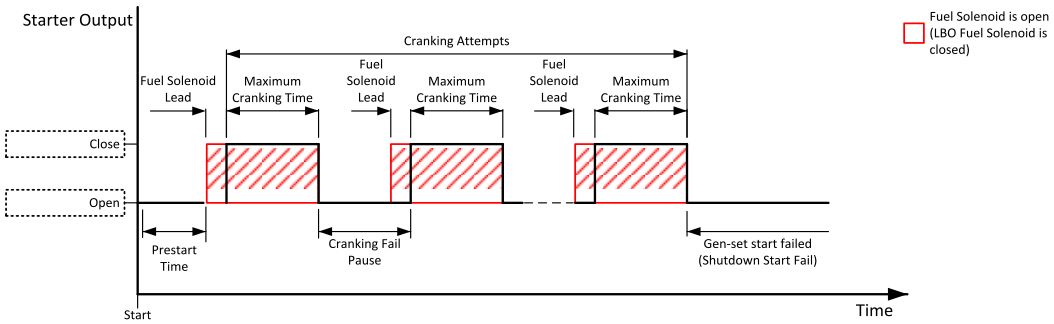

Image 8.55 Starter

The starter output opens when:

- Starting RPM are reached
- the "firing" speed is reached (gas engines only)
- maximum time of cranking is exceeded
- request to stop comes up
- D+ value is higher than **D+ Threshold (page 239)**
- Oil pressure value is higher than **Starting Oil Pressure (page 223)**
- Generator voltage >25 % of **Nominal Voltage Ph-N (page 205)** or **Nominal Voltage Ph-Ph (page 205)** (any phase)

back to Logical binary outputs alphabetically

Starter 2

Related FW	1.3.0	Related applications	MRS
Comm object	2415		
Description			

This output is dedicated for starter motor control. The number of cranking attempts is adjusted by setpoint **Cranking Attempts (page 220)** in Engine Settings group. Cranking fail pause is adjusted by setpoint **Cranking Fail Pause (page 221)**.

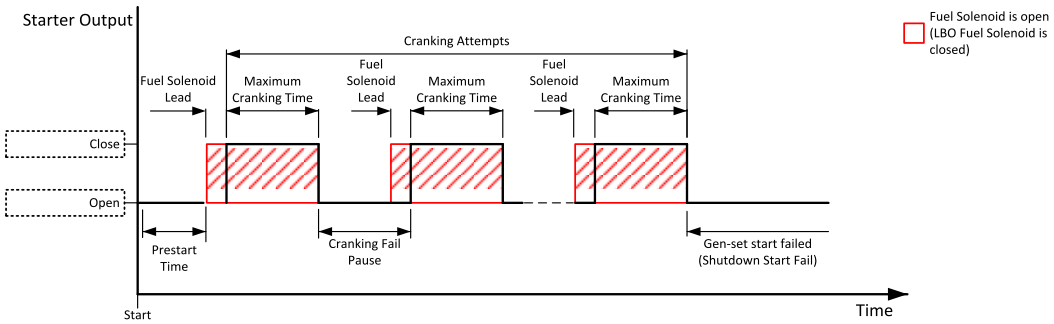

Image 8.56 Starter

The starter output opens when:

- Starting RPM are reached
- the "firing" speed is reached (gas engines only)
- maximum time of cranking is exceeded
- request to stop comes up
- D+ value is higher than **D+ Threshold (page 239)**
- Oil pressure value is higher than **Starting Oil Pressure (page 223)**
- Generator voltage >25 % of **Nominal Voltage Ph-N (page 205)** or **Nominal Voltage Ph-Ph (page 205)** (any phase)

back to Logical binary outputs alphabetically

Still Log 0

Related FW	1.3.0	Related applications	MRS
Comm object	26		
Description			

Logical binary output which is still in logical 0.

back to Logical binary outputs alphabetically

Still Log 1

Related FW	1.3.0	Related applications	MRS
Comm object	27		
Description			

Logical binary output which is still in logical 1.

back to Logical binary outputs alphabetically

Stop Button Echo

Related FW	1.3.0	**Related applications**	MRS
Comm object	32		
Description			
This output provides 1s pulse when: › Stop button is pressed on the controller front facia or › Stop button is pressed on any of external local/remote terminals or › Stop command is received via communication line or › the input STOP BUTTON is activated.			

back to Logical binary outputs alphabetically

Stop Button State

Related FW	1.3.0	**Related applications**	MRS
Comm object	2694		
Description			
LBO is active as long as it's button is pressed or it's LBI is active.			

back to Logical binary outputs alphabetically

Stop Pulse

Related FW	1.3.0	**Related applications**	MRS
Comm object	25		
Description			
Output is active for 1 second after **STOP SOLENOID (PAGE 625)** output activation. This signal is sent to ECU in case of engine stop request.			

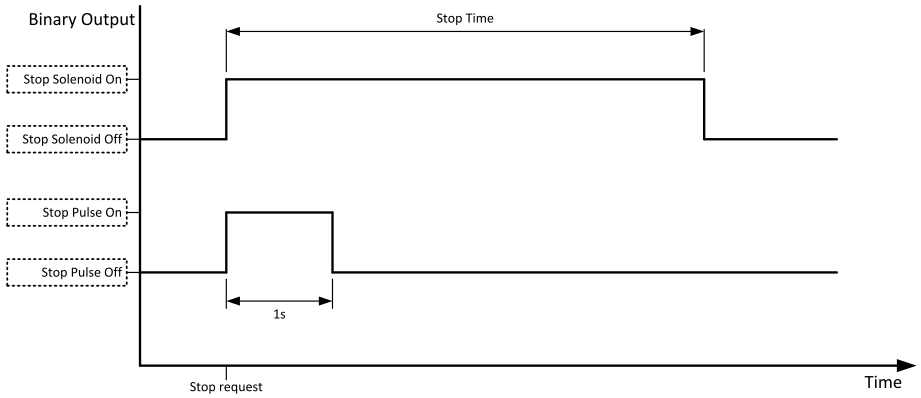

Image 8.57 Stop Pulse

back to Logical binary outputs alphabetically

Stop Solenoid

Related FW	1.3.0	**Related applications**	MRS
Comm object	23		
Description			

This output is dedicated to control the stop solenoid (valve). The output is activated when an engine stop command is received and is deactivated 12 s after last running engine indication went off, i.e. engine is stopped.

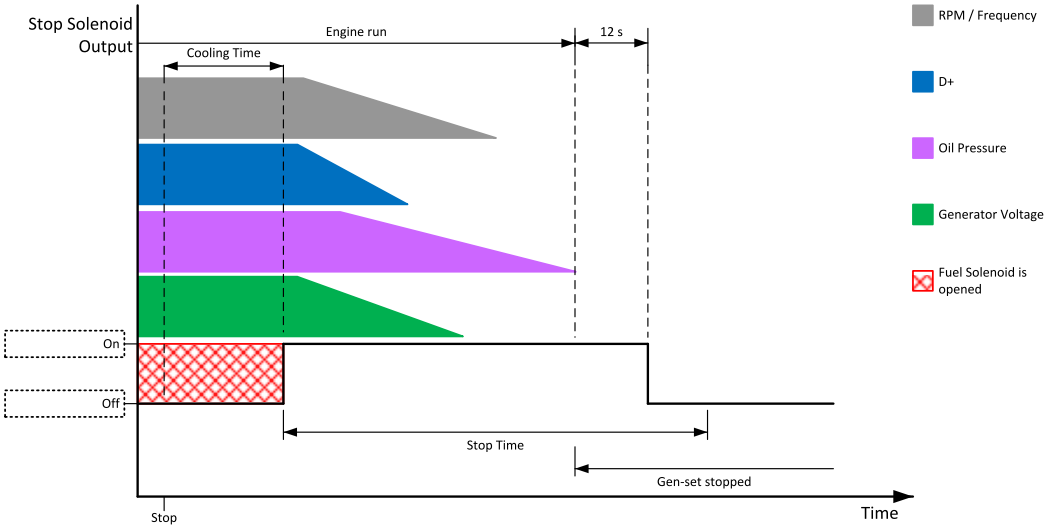

Image 8.58 Stop Solenoid 1

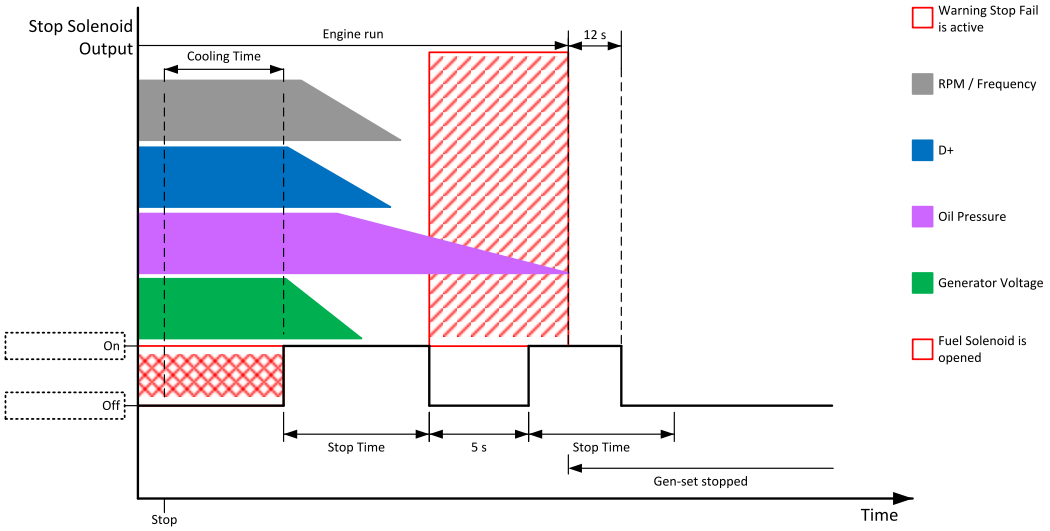

Image 8.59 Stop Solenoid 2

Note: *If **Additional running engine indications (page 104)** went off during 5 s pause than Stop Solenoid is not activated again otherwise stop solenoid is activated again.*

back to Logical binary outputs alphabetically

Supplying Load

Related FW	1.3.0	**Related applications**	MRS
Comm object	1249		
Description			
The binary output depends on measured generator active power. Power is compared with generator nominal active power with use of hysteresis and with delay of switch 1 s. When the measured active power is equal to or bigger than 5 % of **Nominal Power (page 200)** for 1 s then the binary output is active. When the measured active power is equal to or lower than 3 % of **Nominal Power (page 200)** for 1 s then the binary output is inactive.			

back to Logical binary outputs alphabetically

LBO: U

User button 1

Related FW	1.3.0	**Related applications**	MRS
Comm object			
Description			
.			

back to Logical binary outputs alphabetically

User button 2

Related FW	1.3.0	**Related applications**	MRS
Comm object			
Description			
.			

back to Logical binary outputs alphabetically

User button 3

Related FW	1.3.0	**Related applications**	MRS
Comm object			
Description			
.			

back to Logical binary outputs alphabetically

User button 4

Related FW	1.3.0	**Related applications**	MRS
Comm object			
Description			
.			

back to Logical binary outputs alphabetically

User button 5

Related FW	1.3.0	**Related applications**	MRS
Comm object			
Description			
.			

back to Logical binary outputs alphabetically

User button 6

Related FW	1.3.0	**Related applications**	MRS
Comm object			
Description			
.			

back to Logical binary outputs alphabetically

User button 7

Related FW	1.3.0	**Related applications**	MRS
Comm object			
Description			
.			

back to Logical binary outputs alphabetically

User button 8

Related FW	1.3.0	**Related applications**	MRS
Comm object			
Description			
.			

back to Logical binary outputs alphabetically

User button 9

Related FW	1.3.0	**Related applications**	MRS
Comm object			
Description			
.			

back to Logical binary outputs alphabetically

User button 10

Related FW	1.3.0	**Related applications**	MRS
Comm object			
Description			
.			

back to Logical binary outputs alphabetically

User button 11

Related FW	1.3.0	**Related applications**	MRS
Comm object			
Description			
.			

back to Logical binary outputs alphabetically

User button 12

Related FW	1.3.0	**Related applications**	MRS
Comm object			
Description			
.			

back to Logical binary outputs alphabetically

User button 13

Related FW	1.3.0	**Related applications**	MRS
Comm object			
Description			
.			

back to Logical binary outputs alphabetically

User button 14

Related FW	1.3.0	**Related applications**	MRS
Comm object			
Description			
.			

back to Logical binary outputs alphabetically

User button 15

Related FW	1.3.0	**Related applications**	MRS
Comm object			
Description			
.			

back to Logical binary outputs alphabetically

User button 16

Related FW	1.3.0	**Related applications**	MRS
Comm object			
Description			
.			

back to Logical binary outputs alphabetically

LBO: V

Ventilation

Related FW	1.3.0	Related applications	MRS
Comm object	38		
Description			

This logical binary output is activated at the beginning of start procedure together with **PRESTART (PAGE 618)** LBO. Ventilation output is deactivated when engine stops revolving.

Ventilation LBO is also deactivated immediately when **EMERGENCY STOP (PAGE 573)** (or E-Stop) is activated or when controller is switched to OFF mode.

> ***Note:*** *The output is intended for control of an engine room ventilation fan, engine container ventilation fan, container louvres or similar running gen-set technology.*

back to Logical binary outputs alphabetically

Ventilation Off Pulse

Related FW	1.3.0	Related applications	MRS
Comm object	2090		
Description			

This logical binary output is activated on falling edge of **VENTILATION (PAGE 630)** LBO (when engine stops). The pulse duration is adjusted by **Ventilation Pulse Time (page 252)** setpoint.

> ***Note:*** *The output is intended for control of an engine room ventilation fan, engine container ventilation fan, container louvres or similar running gen-set technology.*

back to Logical binary outputs alphabetically

Ventilation On Pulse

Related FW	1.3.0	Related applications	MRS
Comm object	2089		
Description			

This logical binary output is activated on rising edge of **VENTILATION (PAGE 630)** LBO (at the begining of prestart period). The pulse duration is adjusted by **Ventilation Pulse Time (page 252)** setpoint.

> ***Note:*** *The output is intended for control of an engine room ventilation fan, engine container ventilation fan, container louvres or similar running gen-set technology.*

back to Logical binary outputs alphabetically

8.1.6 Logical analog inputs

What Logical analog inputs are:

Logical analog inputs are inputs for analog values.

Alphabetical groups of Logical analog inputs

LAI: A 633
LAI: C 635
LAI: F 635
LAI: N 635
LAI: O 635
LAI: R 636

For a full list of Logical analog inputs go to the chapter **Logical analog inputs alphabetically (page 632)**.

Logical analog inputs alphabetically

AIN Switch 01 633
AIN Switch 02 633
AIN Switch 03 633
AIN Switch 04 634
Coolant Temp 635
Fuel Level 635
Not Used 635
Oil Pressure 635
Oil Temp 636
RPM pickup 636

back to Controller objects

LAI: A

AIN Switch 01

Related FW	1.3.0	Related applications	MRS
Comm object	209		
Description			
Logical analog input designed for general value received from analog sensor. For more information about wiring of analog inputs **see Analog inputs on page 43**. This analog input controls logical binary output **AIN SWITCH01 (PAGE 588)**. The behavior of the switch depends on the adjustment of the setpoints **AIN Switch01 On (page 295)** and **AIN Switch01 Off (page 296)**. ***Note:*** *This function is not suitable for tristate or binary analog sensors.*			

back to Logical analog inputs alphabetically

AIN Switch 02

Related FW	1.3.0	Related applications	MRS
Comm object	210		
Description			
Logical analog input designed for general value received from analog sensor. For more information about wiring of analog inputs **see Analog inputs on page 43**. This analog input controls logical binary output **AIN SWITCH02 (PAGE 588)**. The behavior of the switch depends on the adjustment of the setpoints **AIN Switch02 On (page 297)** and **AIN Switch02 Off (page 298)**. ***Note:*** *This function is not suitable for tristate or binary analog sensors.*			

back to Logical analog inputs alphabetically

AIN Switch 03

Related FW	1.3.0	Related applications	MRS
Comm object	211		
Description			
Logical analog input designed for general value received from analog sensor. For more information about wiring of analog inputs **see Analog inputs on page 43**. This analog input controls logical binary output **AIN SWITCH03 (PAGE 589)**. The behavior of the switch depends on the adjustment of the setpoints **AIN Switch03 On (page 299)** and **AIN Switch03 Off (page 300)**. ***Note:*** *This function is not suitable for tristate or binary analog sensors.*			

back to Logical analog inputs alphabetically

AIN Switch 04

Related FW	1.3.0	Related applications	MRS
Comm object	212		
Description			
Logical analog input designed for general value received from analog sensor. For more information about wiring of analog inputs **see Analog inputs on page 43**. This analog input controls logical binary output **AIN SWITCH04 (PAGE 589)**. The behavior of the switch depends on the adjustment of the setpoints **AIN Switch04 On (page 301)** and **AIN Switch04 Off (page 302)**. ***Note:*** *This function is not suitable for tristate or binary analog sensors.*			

back to Logical analog inputs alphabetically

LAI: C

Coolant Temp

Related FW	1.3.0	**Related applications**	MRS
Comm object	67		
Description			
Logical analog input designed for coolant temperature value received from analog sensor.			

back to Logical analog inputs alphabetically

LAI: F

Fuel Level

Related FW	1.3.0	**Related applications**	MRS
Comm object	78		
Description			
Logical analog input designed for fuel level value received from analog sensor. **IMPORTANT: For right behavior of this function, curve for analog input has to be in percentage and setpoint Fuel Tank Volume (page 246) has to be adjusted correctly.**			

back to Logical analog inputs alphabetically

LAI: N

Not Used

Related FW	1.3.0	**Related applications**	MRS
Comm object	230		
Description			
Input has no function.			

back to Logical analog inputs alphabetically

LAI: O

Oil Pressure

Related FW	1.3.0	**Related applications**	MRS
Comm object	9		
Description			
Logical analog input designed for oil pressure value received from analog sensor. ***Note:*** *This analog function can by also configured on binary input as binary function. In this case choose* ***Oil Pressure (page 577)*** *binary input in the list of binary inputs. Delay of this binary input is adjusted via the same setpoint like for analog function.*			

back to Logical analog inputs alphabetically

Oil Temp

Related FW	1.3.0	**Related applications**	MRS
Comm object	77		
Description			
Logical analog input designed for oil temperature value received from analog sensor.			

back to Logical analog inputs alphabetically

LAI: R

RPM pickup

Related FW	1.3.0	**Related applications**	MRS
Comm object	8		
Description			
This LAI selects the source of RPM.			

back to Logical analog inputs alphabetically

8.1.7 PLC

List of PLC blocks

Group: Basic logical functions

OR/AND 638
Ext. XOR/RS 640

Group: Comparison of analog inputs

Comparator With Hysteresis 641
Comparator With Delay 642
Comp Win 643

Group: Math operations

Ext Math Fc. 645

Group: Time functions

Timer 646
Delay 647

Group: Other functions

Counter 650
Hold 652
Decomposer 653

Group: Basic Logical functions

OR/AND

PLC group	Basic logical functions	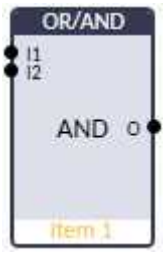
Related FW	1.3.0	
Related applications	MRS	
Comm object	1	

Inputs

Input	Type	Negation	Range	Function
Input 1 .. 8	Binary	Yes	0/1	Inputs 1 .. 8

Outputs

Output	Type	Negation	Range	Function
Output	Binary	Yes	0/1	Result of the logical operation

Description

The block performs logical operation OR / AND of 2 – 8 binary operands. The inputs as well as the output can be inverted.

Function OR

Input 1	Input 2	Output
0	0	0
0	1	1
1	0	1
1	1	1

Function AND

Input 1	Input 2	Output
0	0	0
0	1	0
1	0	0
1	1	1

There have to be at least 2 inputs every time. There may be up to 8 inputs configured.

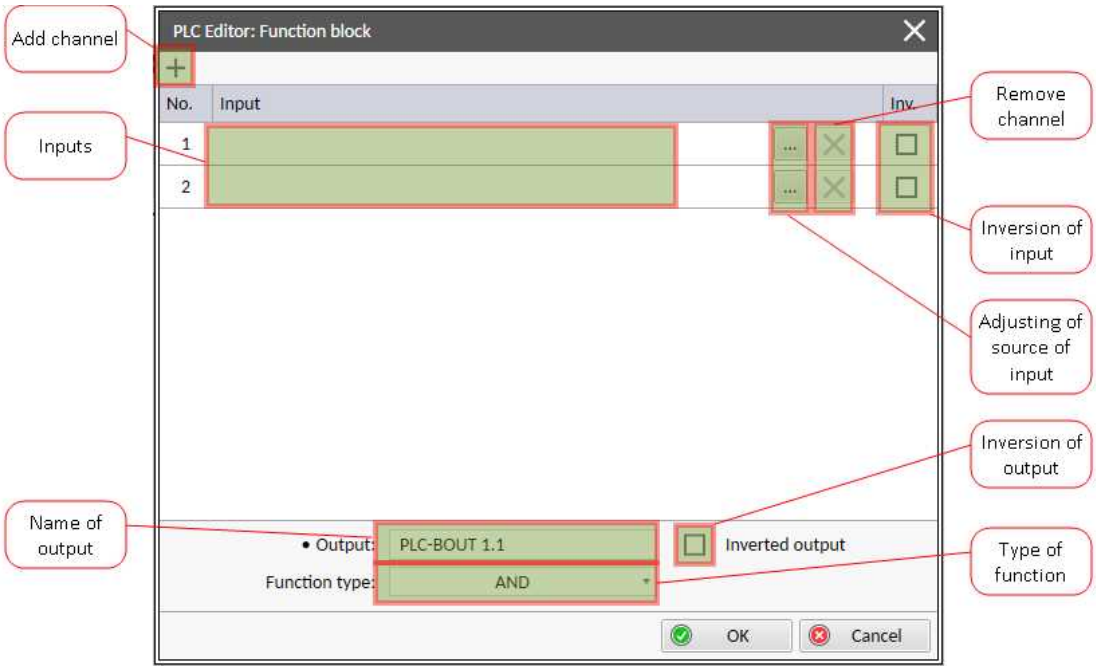

Image 8.60 Configuration of OR/AND block

back to List of PLC blocks

Ext. XOR/RS

PLC group	Basic logical functions	
Related FW	1.3.0	
Related applications	MRS	
Comm object	39	

Inputs

Input	Type	Negation	Range	Function
Input 1 .. 2	Binary	Yes	0/1	Inputs 1 .. 2

Outputs

Output	Type	Negation	Range	Function
Output	Binary	Yes	0/1	Result of the logical operation

Description

The block provides logical function of two values - XOR or RS flip-flop. Both inputs and output can be inverted.

Function XOR

Input 1	Input 2	Output
0	0	0
0	1	1
1	0	1
1	1	0

The block contains a setting for RS dominance. This setting is available in the block dialog window (i.e. this setting is constantly set by configuration and cannot be changed dynamically in operation).

Function RS

Input 1 (S)	Input 2 (R)	R-latch	S-latch	E-latch	JK-latch
		Q			
0	0	Q^{-1}	Q^{-1}	Q^{-1}	Q^{-1}
0	1	0	0	0	0
1	0	1	1	1	1
1	1	0	1	Q^{-1}	NOT(Q^{-1})

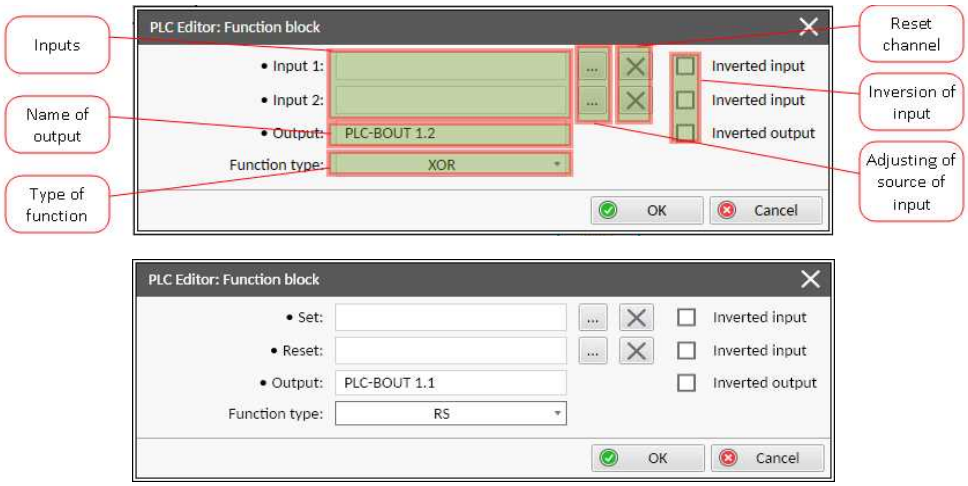

Image 8.61 Configuration of XOR/RS block

back to List of PLC blocks

Group: Comparison of analog inputs

Comparator With Hysteresis

PLC group	Comparison of analog inputs	
Related FW	1.3.0	
Related applications	MRS	
Comm object	3	

Inputs

Input	Type	Negation	Range	Function
Input	Analog	No	Any	Compared value
Input ON	Analog	No	Same as Input	Comparative level for switching on
Input OFF	Analog	No	Same as Input	Comparative level for switching off

Outputs

Output	Type	Negation	Range	Function
Output	Binary	No	0/1	Comparator output

Description

The block compares the input value with the comparative levels. The behavior depends on whether the ON level is higher than OFF level or vice versa.

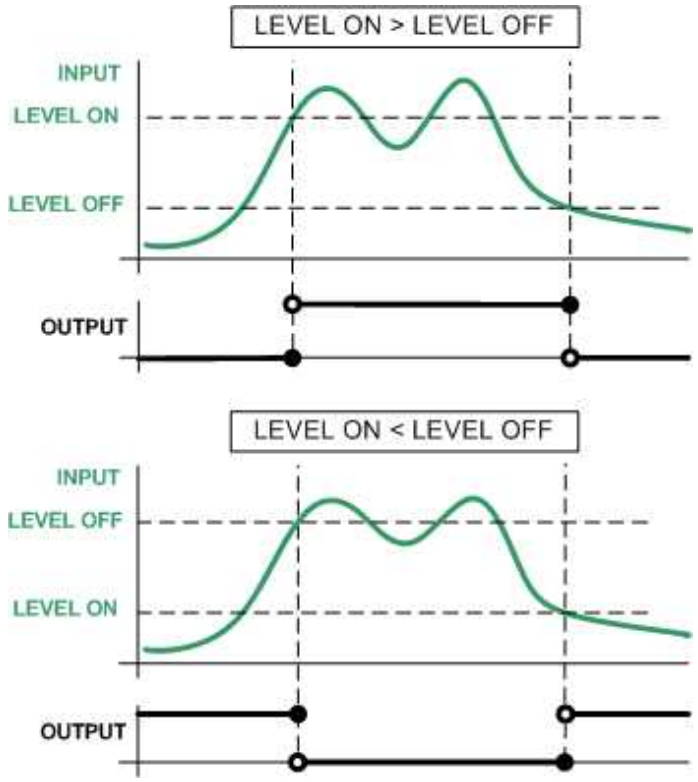

Image 8.62 Different On and Off levels

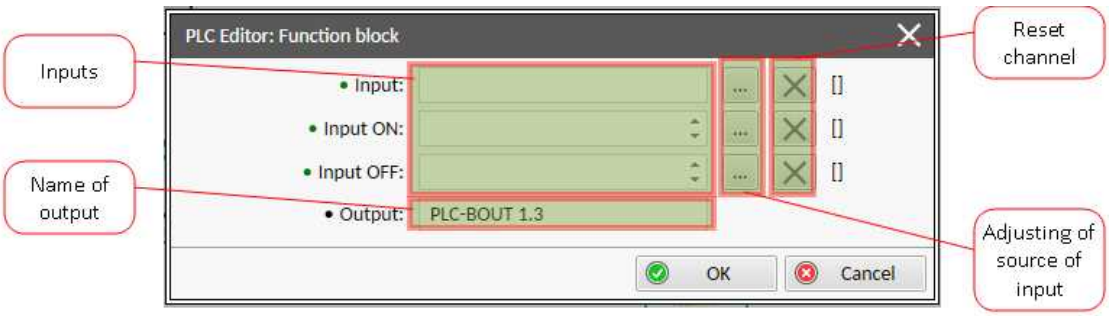

Image 8.63 Configuration of Comp Hyst block

Note: *Level On and Level Off can be constants or values from controller.*

> **IMPORTANT: In case that the values on inputs have different decimal numbers, then the values are converted and the name of block is red. It is strongly recommended to use values with the same decimal numbers.**

back to List of PLC blocks

Comparator With Delay

PLC group	Comparison of analog inputs	
Related FW	1.3.0	
Related applications	MRS	
Comm object	4	
Inputs		

Input	Type	Negation	Range	Function
Input 1	Analog	No	Any	Compared value
Input 2	Analog	No	Same as Input 1	Comparative level
Delay	Analog	No	0.0..3000,0 [s]	Comparative delay

Outputs

Output	Type	Negation	Range	Function
Output	Binary	No	0/1	Comparator output

Description

The block works as an analog switch. It compares the input value with the comparative level. The output will switch on if the input is equal or higher than the comparative level for time longer than the delay.

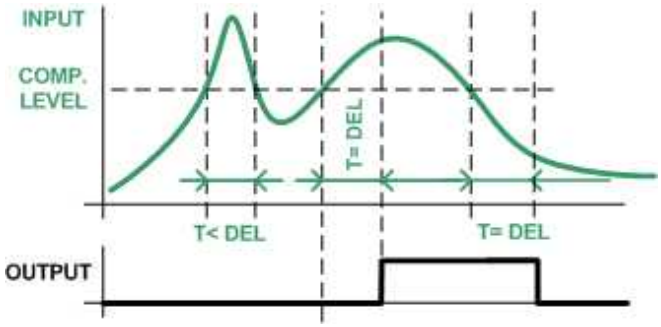

Image 8.64 Principle of delay

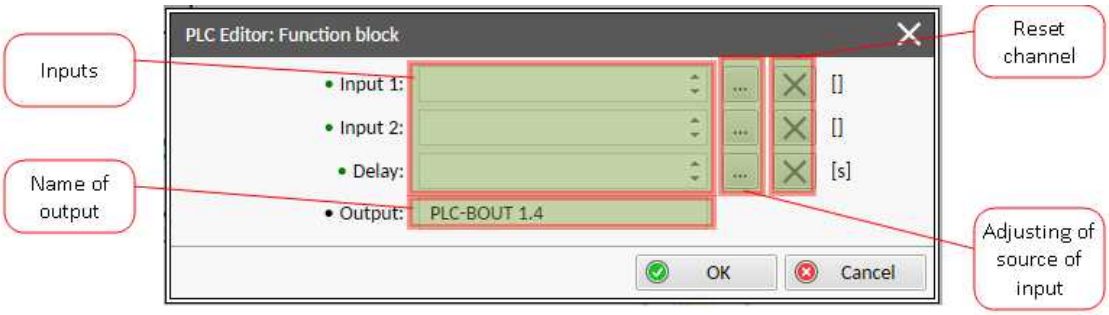

Image 8.65 Configuration of Comp Time block

Note: *Input 2 and Delay can be constants or values from controller.*

back to List of PLC blocks

Comp Win

PLC group	Comparison of analog inputs	
Related FW	1.3.0	
Related applications	MRS	
Comm object	18	

Inputs

Input	Type	Negation	Range	Function
Input	Analog	No	-2 147 483 647 .. 2 147 483 647	Compared value
Input HIGH	Analog	No	Same as Input	Upper window limit
Input LOW	Analog	No	Same as Input	Lower window limit

Outputs

Output	Type	Negation	Range	Function
Output	Binary	No	0/1	Comparator output

Description

The block output is switched on whenever the input value is in the range defined by Lo and Hi levels.

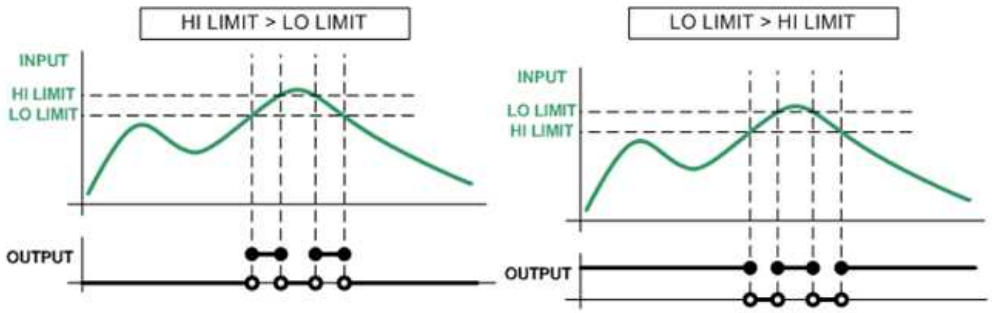

Image 8.66 Principle of delay

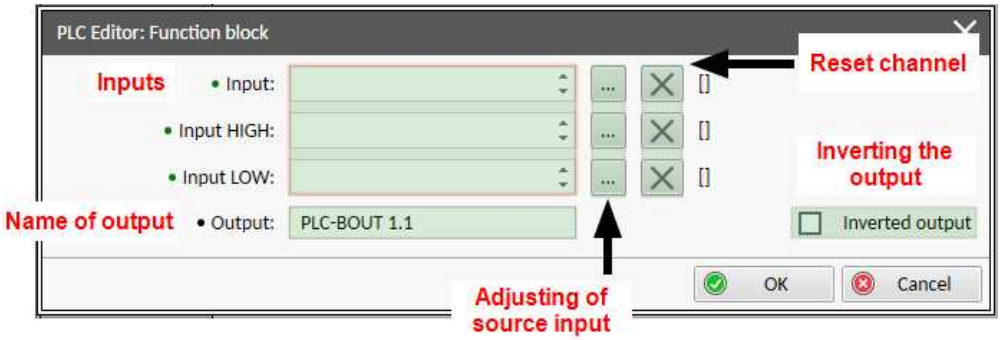

Image 8.67 Configuration of Comp Time block

Note: *All inputs and can be constants or values from controller.*

back to List of PLC blocks

Group: Math operations

Ext Math Fc.

PLC group	Math operations	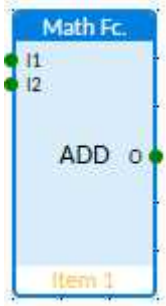
Related FW	1.3.0	
Related applications	MRS	
Comm object	17	

Inputs

Input	Type	Negation	Range	Function
Input 1	Analog	No	-2147483647 .. 2147483647	Input 1
Input 2	Analog	No	Same as Input 1	Input 2
Input 3	Analog	No	Same as Input 1	Input 3
Input 4	Analog	No	Same as Input 1	Input 4
Input 5	Analog	No	Same as Input 1	Input 5
Input 6	Analog	No	Same as Input 1	Input 6
Input 7	Analog	No	Same as Input 1	Input 7
Input 8	Analog	No	Same as Input 1	Input 8

Outputs

Output	Type	Negation	Range	Function
Output	Analog	No	-2147483647 .. 2147483647	Result of the mathematical operation

Description

This block performs basic mathematical operations of 2 to 8 operands based on selected function.

Function	Output
ADD – Addition	Input 1 + Input 2 + … + Input N
SUB – Substraction	Input 1 - Input 2 - … - Input N
|SUB| – Absolute value of substraction	ABS(Input 1 - Input 2 - … - Input N)
AVG – Average	Input 1 + Input 2 + … + Input N) / N
MIN –Minimal value	MIN(Input 1, Input 2, … ,Input N)
MAX – Maximal value	MAX(Input 1, Input 2, … ,Input N)

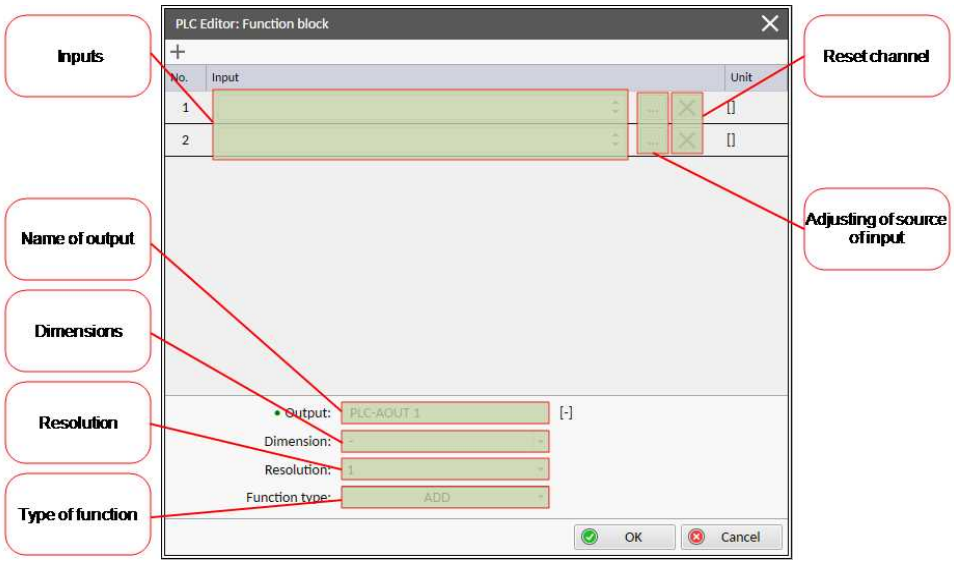

Image 8.68 Configuration of Math Fc. block

> **IMPORTANT: In case that values on inputs have different decimal numbers or dimensions than the values are converted and the name of block is red. It is strongly recommended to use values with the same decimal numbers.**

back to List of PLC blocks

Group: Time functions

Timer

PLC group	Time functions	
Related FW	1.3.0	
Related applications	MRS	
Comm object	38	

Inputs

Input	Type	Negation	Range	Function
Run	Binary	No	0/1	The timer runs only if this input is active or not connected
Reload	Binary	No	0/1	This input reloads the timer to the initial value
Reload value	Analog	No	0.0..3276.7 [s]	Initial value of the timer

Outputs

Output	Type	Negation	Range	Function
Output	Binary	No	0/1	Timer output

Description

The block works as a countdown timer which is decreased by 1 every PLC cycle. The timer initial value is adjustable by the "Reload value" input. The timer is automatically reloaded with the initial value when it

reaches zero or it can be reloaded at any other time using the "reload" input. The timer remains at reload value until the reload input is deactivated. The timer output is inverted always when the timer is reloaded.

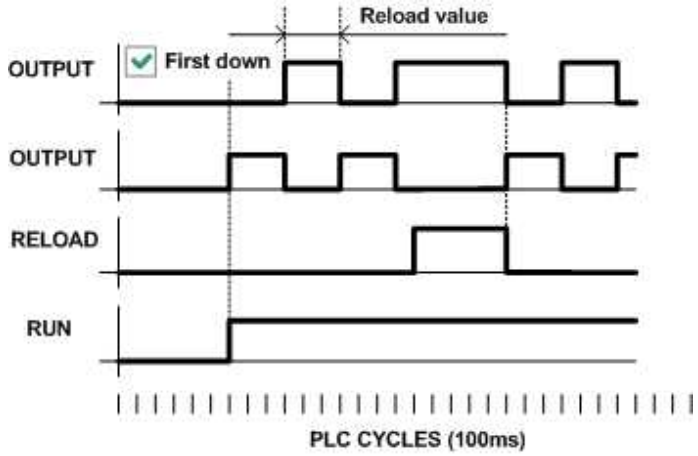

Image 8.69 Principle of timer

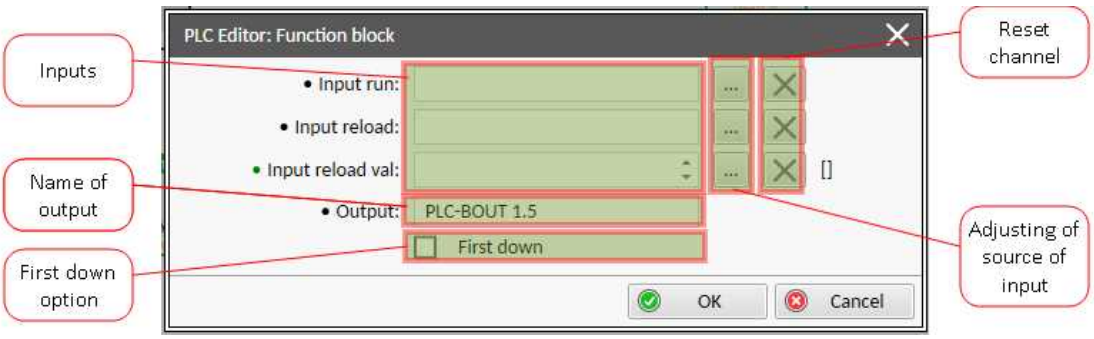

Image 8.70 Configuration of Timer block

Note: *Input reload value can be constant or value from controller.*

Note: *If you want the output to start at logical 0, tick First down option. Otherwise the output will start at logical 1.*

> **IMPORTANT: If the inputs are not connected and First down option is not ticked, then the output is active.**

back to List of PLC blocks

Delay

PLC group	Time functions	
Related FW	1.3.0	
Related applications	MRS	
Comm object	33	

Inputs

Input	Type	Negation	Range	Function
Input	Binary	No	0/1	Input signal to be delayed
Input time up	Analog	No	-3200.0 .. 3200.0 [s, m, h]	Delay of the rising edge resp. pulse length generated by rising edge of

				the input
Input time down	Analog	No	-3200.0 .. 3200.0 [s, m, h]	Delay of the falling edge resp. pulse length generated by falling edge of the input
Input reset	Binary	No	0/1	Resets the output to logical 0. The output remains in logical 0 until new rising edge appears on Input (when Input reset is deactivated already)

Outputs

Output	Type	Negation	Range	Function
Output	Binary	No	0/1	Output signal

Description

This block can work in two modes of operation:

- Delay mode – the rising edge at the output is generated with delay of "input time up" when a rising edge at the input is detected. The falling edge at the output is generated with delay of "input time down" when a falling edge at the input is detected. If the delayed falling edge at the output came earlier than the delayed rising edge, then no pulse would be generated at the output.
- Pulse mode – a pulse of "input time up" length is generated at the output when a rising edge is detected, a pulse of "input time down" length is generated at the output when a falling edge is detected.

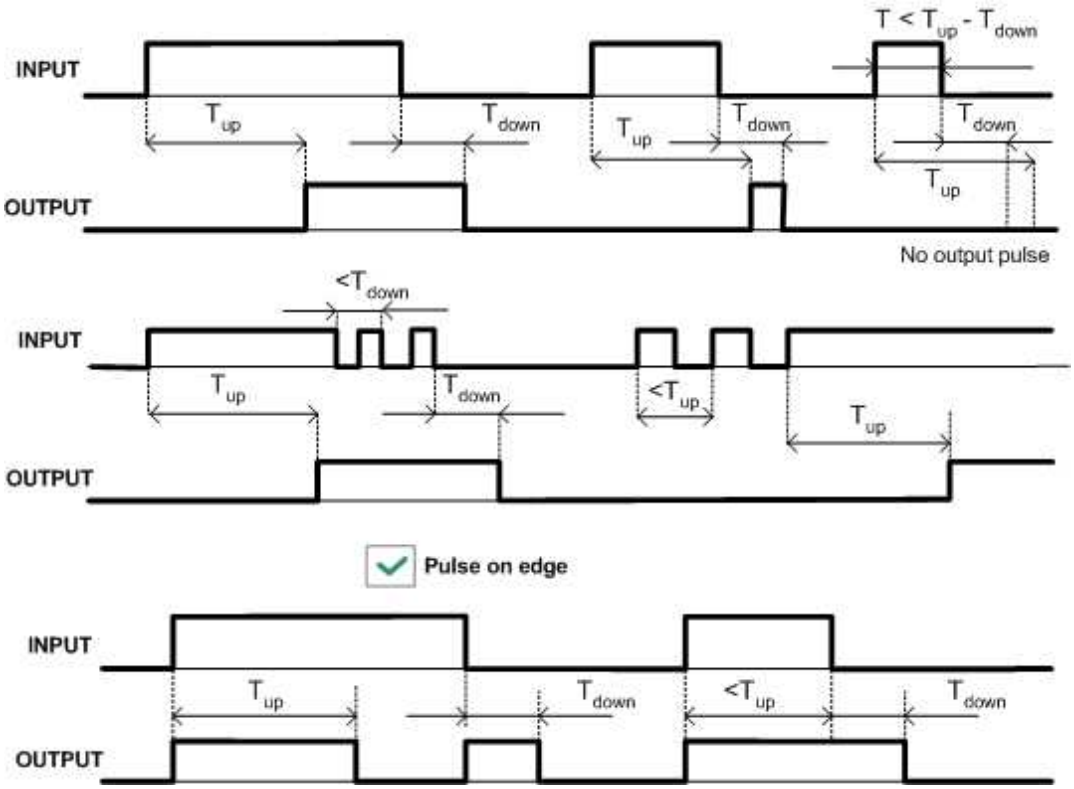

Image 8.71 Delay modes principles

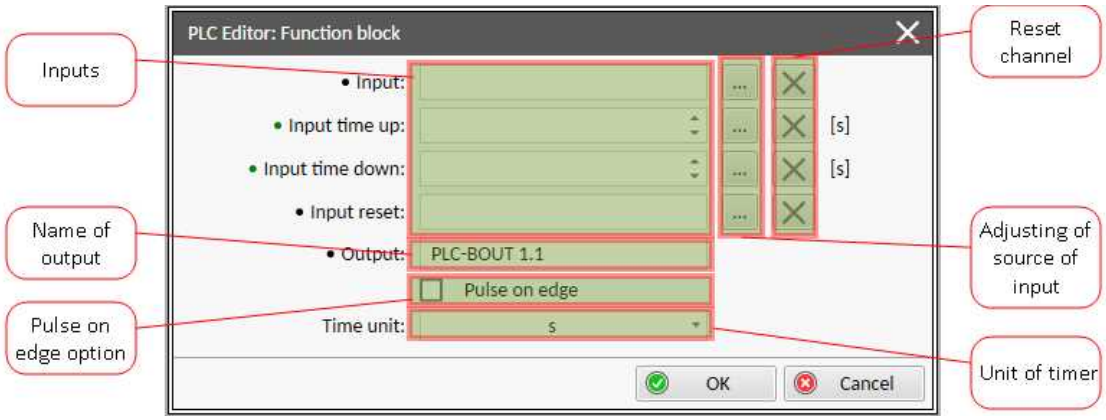

Image 8.72 Configuration of Delay block

Note: *If Input time up or Input time down value is <0, this input is internally set to zero.*

Note: *Input time up and Input time down values can be constants or values from controller.*

Note: *Use Pulse on edge option to choose between delay and pulse mode.*

back to List of PLC blocks

Group: Other functions

Analog Switch

PLC group	Other functions	
Related FW	1.3.0	
Related applications	MRS	
Comm object	5	

Inputs

Input	Type	Negation	Range	Function
Input 1	Analog	No	-2 147 483 647 .. 2 147 483 647	Input value 1
Input 2	Analog	No	Same as Input 1	Input value 2
Input SW	Binary	No	0/1	Switching between Input value 1 and 2

Outputs

Output	Type	Negation	Range	Function
Output	Analog	No	-2 147 483 647 .. 2 147 483 647	Switch output

Description

The block is switching **Input 1** and **Input 2** based on value of **Input SW**. The **Output** has resolution and dimension based on setting of the block.

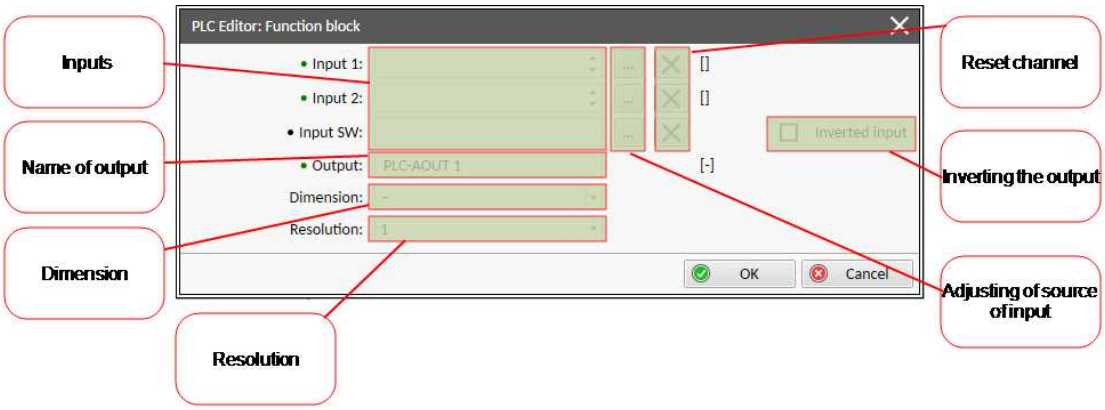

Image 8.73 Configuration of Analog Switch block

IMPORTANT: In case that values on inputs have different decimal numbers or dimensions than the values are converted and the name of block is red. It is strongly recommended to use values with the same decimal numbers.

back to List of PLC blocks

Counter

PLC group	Other functions	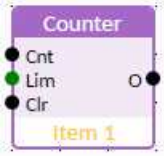
Related FW	1.3.0	
Related applications	MRS	
Comm object	13	

Inputs

Input	Type	Negation	Range	Function
Input Count Up	Binary	No	0/1	Input at which the edges are counted
Input Preset Limit	Analog	No	0 .. 32767 [-]	Counter value limit for activation of the output
Input Clear	Binary	No	0/1	Reset input

Outputs

Output	Type	Negation	Range	Function
Output	Binary	No	0/1	Output is activated when the counter value exceeds the limit

Description

The block works as a counter of edges (selectable rising, falling or both) with reset input and adjustable counting limit. The maximal counter value is 32767. The counter value is lost when the controller is switched off. The output is activated when the counter value is equal or higher than Input Preset Limit and stays active until the block reset is done using Input Clear. Activating of the Input Clear resets the counter value to 0 and deactivates the output. Holding the Input Clear active blocks the counting.

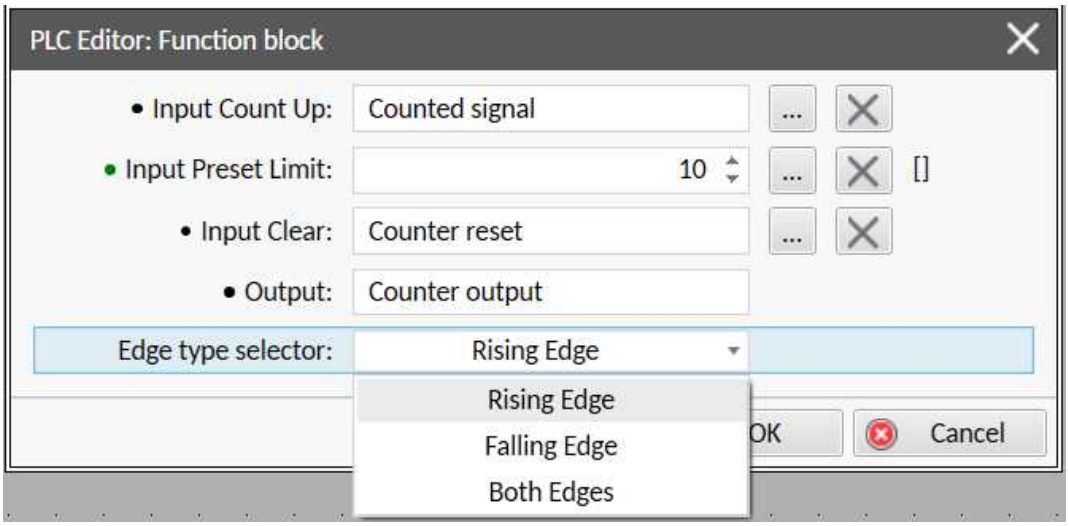

Image 8.74 Configuration of the Counter block

back to List of PLC blocks

Hold

PLC group	Other functions	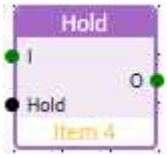
Related FW	1.3.0	
Related applications	MRS	
Comm object	37	

Inputs

Input	Type	Negation	Range	Function
Input	Analog	No	-2 147 483 647 .. 2 147 483 647	Input value
Hold	Binary	No	0/1	Input triggering the function

Outputs

Output	Type	Negation	Range	Function
Output	Analog	No	-2 147 483 647 .. 2 147 483 647	Hold output

Description

The block is holding **Input** value based on value of **Hold** and selected mode. The Output has resolution and dimension based on setting of the block.S

Mode	Description
Edge	The block behaves like analog memory. Input **Hold** behaves like the reload trigger and reacts on rising edge. The initial value of the **Output** after restart of the controller is 0.
Level	The block is like a mirror of the **Input** while the **Hold** is inactive. The value of **Output** is latched at the last value while **Hold** is active.

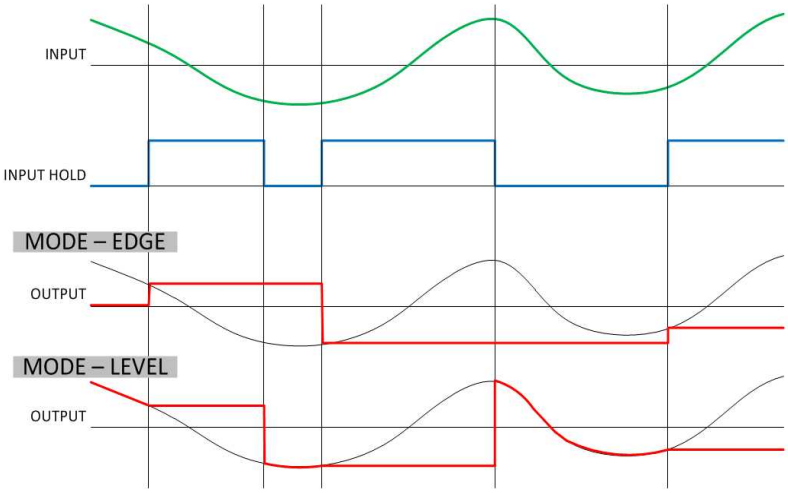

Image 8.75 Principle of the Hold modes

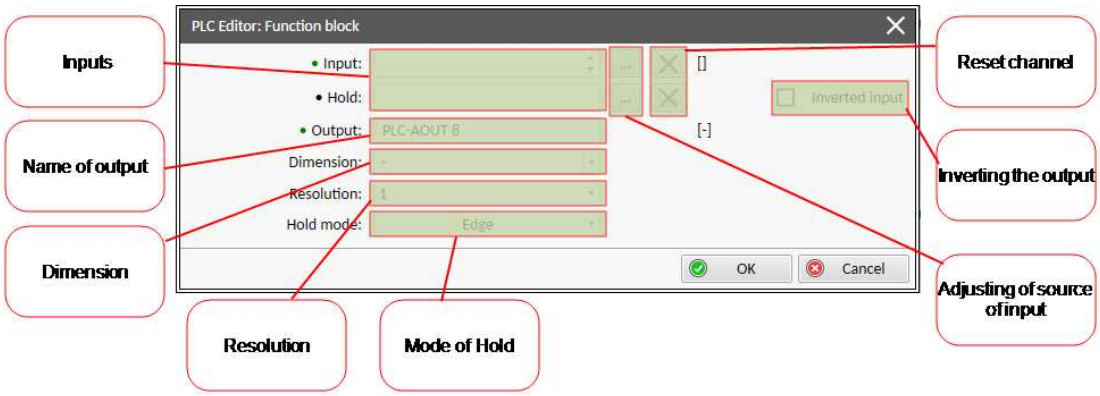

Image 8.76 Configuration of the Hold block

back to List of PLC blocks

Decomposer

PLC group	Other functions	
Related FW	1.3.0	
Related applications	MRS	
Comm object		

Inputs

Input	Type	Negation	Range	Function
Input	Analog	No	-2147483647..2147483647	Value to be "decomposed" to bits

Outputs

Output	Type	Negation	Range	Function
Output 1	Binary	Yes	0/1	Bit 0,4,8,12,16,20,24,28 – according to selected group of bits.
Output 2	Binary	Yes	0/1	Bit 1,5,9,13,17,21,25,29 – according to selected group of bits.
Output 3	Binary	Yes	0/1	Bit 2,6,10,14,18,22,26,30 – according to selected group of bits.
Output 4	Binary	Yes	0/1	Bit 3,7,11,15,19,23,27,31 – according to selected group of bits.

Description

The block converts the input analog value to binary form and provides selected bits as binary outputs.

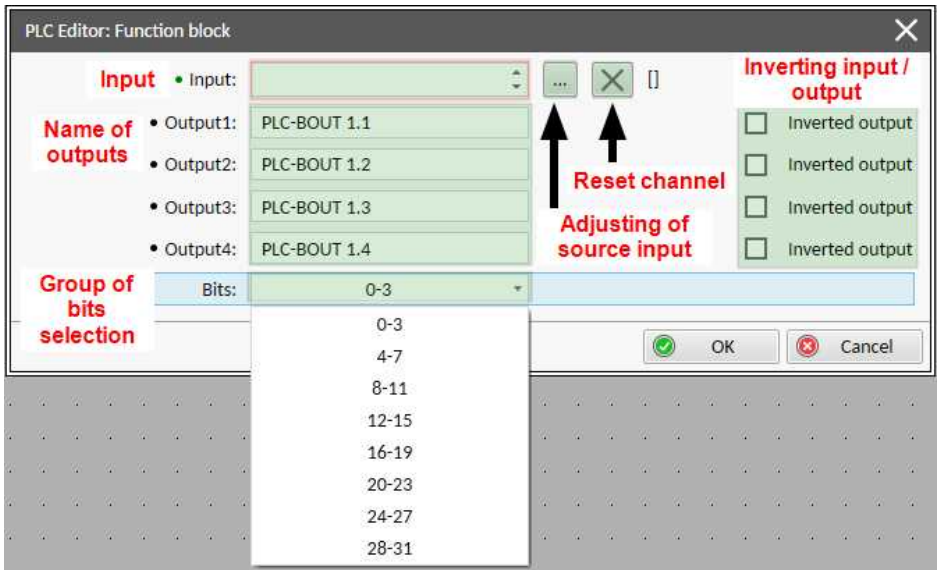

Image 8.77 Configuration of Comp Time block

Note: *Input 2 and Delay can be constants or values from the controller.*

back to List of PLC blocks

8.2 Alarms

What alarms are:

The controller evaluates two levels of alarms. For more information **see Alarm management on page 117**.

8.2.1 Alarm levels in the controller

8.2.2 Alarms level 1 654
8.2.3 Alarms level 2 689

8.2.2 Alarms level 1

What alarms level 1 are:

The level 1 alarm indicates that a value or parameter is out of normal limits, but has still not reached critical level.

List of alarms level 1

Wrn Module: Slot 1 657
Wrn Module: Slot 2 657
Wrn Module: Slot 3 657
Wrn Module(slotA) - false module 657
Wrn Module(slotB) - false module 657
Wrn Module(slotA) - unknown module 658
Wrn Module(slotB) - unknown module 658
Wrn Module(slotA) - unattended 658
Wrn Module(slotB) - unattended 658
Wrn Module(slotA) - comm. outage 658
Wrn Module(slotB) - comm. outage 659
Wrn Module(slotA) - unexpected 659
Wrn Module(slotB) - unexpected 659
Wrn EM(A) - a message lost 659
Wrn EM(B) - a message lost 660
Wrn EM(A) - configuration mistake 660
Wrn EM(B) - configuration mistake 660
Wrn EM(A) - insufficient 660
Wrn EM(B) - insufficient 660
Wrn EM(A) - missing or damaged 661
Wrn EM(B) - missing or damaged 661
Wrn Event Email 1 Fail 661
Wrn Event Email 2 Fail 661
Wrn Event Email 3 Fail 661
Wrn Event Email 4 Fail 662
Wrn Event SMS 1 Fail 662
Wrn Event SMS 2 Fail 662
Wrn Event SMS 3 Fail 662
Wrn Event SMS 4 Fail 663
Wrn Event SMS 5 Fail 663
Wrn Event SMS 6 Fail 663
Wrn Event SMS 7 Fail 663
Wrn Event SMS 8 Fail 664
Wrn Event SMS 9 Fail 664
Wrn Event SMS 10 Fail 664
Wrn Alarm Email 1 Fail 664
Wrn Alarm Email 2 Fail 664
Wrn Alarm Email 3 Fail 665
Wrn Alarm Email 4 Fail 665
Wrn Alarm SMS 1 Fail 665
Wrn Alarm SMS 2 Fail 665
Wrn Alarm SMS 3 Fail 666
Wrn Alarm SMS 4 Fail 666
Wrn Alarm SMS 5 Fail 666
Wrn Alarm SMS 6 Fail 666
Wrn Alarm SMS 7 Fail 667
Wrn Alarm SMS 8 Fail 667
Wrn Alarm SMS 9 Fail 667
Wrn Alarm SMS 10 Fail 667
Wrn SNMP TRAP 1 Fail 667
Wrn SNMP TRAP 2 Fail 668
Wrn ECUDiagBlocked 668
Wrn ECU Communication Fail 668
Wrn PasswEnterBlock 669
Wrn ECU Yellow Lamp 669
Wrn ECU Red Lamp 669
Wrn ECU Wait To Start 669
Wrn ATT DPF Lamp 670
Wrn ATT HEST Lamp 670
Wrn ATT SCR Error Lamp 670
Wrn ATT DEF Level Lamp 670
Wrn ATT Inhibited Lamp 670
Hst ATT Interlock Active 671
Hst ATT Force Regen Active 671
Hst ATT Inhib Regen Active 671
Mains Voltage Detected 671
AHI Dual Operation Fail 672
ALI Dual Operation Different FW Version 672
Wrn Dual Operation Master Fail 672
Wrn Dual Operation Slave Fail 673
AHI Dual Operation Master Fail 673
AHI Dual Operation Slave Fail 673
AL Transferring Fuel 673
Wrn Coolant Temp 673

Wrn Coolant Temp Low 674
Wrn Fuel Level 674
Wrn Charging Alternator Fail 674
Wrn Stop Fail 674
Wrn Maintenance Timer 1 RunHours 675
Wrn Maintenance Timer 1 Interval 675
Wrn Maintenance Timer 2 RunHours 676
Wrn Maintenance Timer 2 Interval 676
Wrn Maintenance Timer 3 RunHours 676
Wrn Maintenance Timer 3 Interval 676
Wrn Generator L1 Overvoltage 677
Wrn Generator L2 Overvoltage 677
Wrn Generator L3 Overvoltage 677
Wrn Generator L1L2 Overvoltage 677
Wrn Generator L2L3 Overvoltage 678
Wrn Generator L3L1 Overvoltage 678
Wrn Generator L1 Undervoltage 678
Wrn Generator L2 Undervoltage 679
Wrn Generator L3 Undervoltage 679
Wrn Generator L1L2 Undervoltage 679
Wrn Generator L2L3 Undervoltage 679
Wrn Generator L3L1 Undervoltage 680
Wrn Generator Overfrequency 680
Wrn Generator Uderfrequency 680
Wrn Overload 681
Wrn Battery Overvoltage 681
Wrn Battery Undervoltage 681
Wrn Password reset e-mail addr is not set 681
Wrn Battery Charger Fail 682
Wrn Override All Sd 682
Wrn Production Mode 682
Wrn Brute Force Protection Active 682
Wrn Rental Timer 1 682
Wrn Rental Timer 2 683
Wrn AI/Hist.msg. 1 683
Wrn AI/Hist.msg. 2 683
Wrn AI/Hist.msg. 3 683
Wrn AI/Hist.msg. 4 683
Wrn AI/Hist.msg. 5 684
Wrn AI/Hist.msg. 6 684
Wrn AI/Hist.msg. 7 684
Wrn AI/Hist.msg. 8 684
Wrn AI/Hist.msg. 9 684
Wrn AI/Hist.msg. 10 685
Wrn AI/Hist.msg. 11 685
Wrn AI/Hist.msg. 12 685
Wrn AI/Hist.msg. 13 685
Wrn AI/Hist.msg. 14 685
Wrn AI/Hist.msg. 15 685
Wrn AI/Hist.msg. 16 686
AHI Rental Timer 1 Elapsed 686
AHI Rental Timer 2 Elapsed 686
ALI Start Blocking 686
ALI Gen Ph L1 Inverted 686
ALI Gen Ph L2 Inverted 687
ALI Gen Ph L3 Inverted 687
ALI Gen Ph Rotation Opposite 687
Wrn Rental Timer Block Start 687
Wrn Oil Pressure 687
Wrn Wrong GCB Control Mode 688
Wrn Fence 1 Alarm 688
Wrn Fence 2 Alarm 688
Wrn Fuel Theft 688

back to Alarms

Wrn Module: Slot 1

Alarm Type	WRN
Alarmlist message	Module: Slot 1
Alarm evaluated	All the time
Related applications	MRS
Description	This alarm is issued if controller will not be able to communicate with preconfigured module 1.

back to List of alarms level 1

Wrn Module: Slot 2

Alarm Type	WRN
Alarmlist message	Module: Slot 2
Alarm evaluated	All the time
Related applications	MRS
Description	This alarm is issued if controller will not be able to communicate with preconfigured module 2.

back to List of alarms level 1

Wrn Module: Slot 3

Alarm Type	WRN
Alarmlist message	Module: Slot 3
Alarm evaluated	All the time
Related applications	MRS
Description	This alarm is issued if controller will not be able to communicate with preconfigured module 3.

back to List of alarms level 1

Wrn Module(slotA) - false module

Alarm Type	WRN
Alarmlist message	Module(slotA) - fake module
Alarm evaluated	All the time
Related applications	MRS
Description	This alarm indicates that false module is inserted in slot.

back to List of alarms level 1

Wrn Module(slotB) - false module

Alarm Type	WRN
Alarmlist message	Module(slotB) - fake module
Alarm evaluated	All the time
Related applications	MRS
Description	This alarm indicates that false module is inserted in slot.

back to List of alarms level 1

Wrn Module(slotA) - unknown module

Alarm Type	WRN
Alarmlist message	Module(slotA) - unknown module
Alarm evaluated	All the time
Related applications	MRS
Description	This alarm indicates that unknown module is inserted in slot.

back to List of alarms level 1

Wrn Module(slotB) - unknown module

Alarm Type	WRN
Alarmlist message	Module(slotB) - unknown module
Alarm evaluated	All the time
Related applications	MRS
Description	This alarm indicates that unknown module is inserted in slot.

back to List of alarms level 1

Wrn Module(slotA) - unattended

Alarm Type	WRN
Alarmlist message	Module(slotA) - unattended
Alarm evaluated	All the time
Related applications	MRS
Description	This alarm indicates that two same communication modules are inserted in slots and one of them will be inactive.

back to List of alarms level 1

Wrn Module(slotB) - unattended

Alarm Type	WRN
Alarmlist message	Module(slotB) - unattended
Alarm evaluated	All the time
Related applications	MRS
Description	This alarm indicates that two same communication modules are inserted in slots and one of them will be inactive.

back to List of alarms level 1

Wrn Module(slotA) - comm. outage

Alarm Type	WRN
Alarmlist message	Module(slotA) - comm. outage
Alarm evaluated	All the time
Related applications	MRS
Description	This alarm indicates that there is a problem with communication between controller and module in slot.

back to List of alarms level 1

Wrn Module(slotB) - comm. outage

Alarm Type	WRN
Alarmlist message	Module(slotB) - comm. outage
Alarm evaluated	All the time
Related applications	MRS
Description	This alarm indicates that there is a problem with communication between controller and module in slot.

back to List of alarms level 1

Wrn Module(slotA) - unexpected

Alarm Type	WRN
Alarmlist message	Module(slotA) - unexpected
Alarm evaluated	All the time
Related applications	MRS
Description	This alarm indicates that in slot is inserted different module than which is configured or the module is unconfigured and has to be configured for proper function.

back to List of alarms level 1

Wrn Module(slotB) - unexpected

Alarm Type	WRN
Alarmlist message	Module(slotB) - unexpected
Alarm evaluated	All the time
Related applications	MRS
Description	This alarm indicates that in slot is inserted different module than which is configured or the module is unconfigured and has to be configured for proper function.

back to List of alarms level 1

Wrn EM(A) - a message lost

Alarm Type	WRN
Alarmlist message	EM(A) - a message lost
Alarm evaluated	All the time
Related applications	MRS
Description	This alarm indicates that there is a problem with communication between controller and module in slot.

back to List of alarms level 1

Wrn EM(B) - a message lost

Alarm Type	WRN
Alarmlist message	EM(B) - a message lost
Alarm evaluated	All the time
Related applications	MRS
Description	This alarm indicates that there is a problem with communication between controller and module in slot.

back to List of alarms level 1

Wrn EM(A) - configuration mistake

Alarm Type	WRN
Alarmlist message	EM(A) - configuration mistake
Alarm evaluated	All the time
Related applications	MRS
Description	This alarm indicates that there is a problem with configuration of binary input or output of module in slot.

back to List of alarms level 1

Wrn EM(B) - configuration mistake

Alarm Type	WRN
Alarmlist message	EM(B) - configuration mistake
Alarm evaluated	All the time
Related applications	MRS
Description	This alarm indicates that there is a problem with configuration of binary input or output of module in slot.

back to List of alarms level 1

Wrn EM(A) - insufficient

Alarm Type	WRN
Alarmlist message	EM(A) - insufficient
Alarm evaluated	All the time
Related applications	MRS
Description	This alarm indicates that module does not support all required features.

back to List of alarms level 1

Wrn EM(B) - insufficient

Alarm Type	WRN
Alarmlist message	EM(B) - insufficient
Alarm evaluated	All the time
Related applications	MRS
Description	This alarm indicates that module does not support all required features.

back to List of alarms level 1

Wrn EM(A) - missing or damaged

Alarm Type	WRN
Alarmlist message	EM(A) - missing or damaged
Alarm evaluated	All the time
Related applications	MRS
Description	This alarm indicates that there is a problem with communication with module in slot (in first 5 second there was no communication and module is configured in slot).

back to List of alarms level 1

Wrn EM(B) - missing or damaged

Alarm Type	WRN
Alarmlist message	EM(B) - missing or damaged
Alarm evaluated	All the time
Related applications	MRS
Description	This alarm indicates that there is a problem with communication with module in slot (if first 5 second there was no communication and module is configured in slot).

back to List of alarms level 1

Wrn Event Email 1 Fail

Alarm Type	WRN
Alarmlist message	Event Email 1 Fail
Alarm evaluated	All the time
Related applications	MRS
Description	The alarm indicates that there was a request to send an event email to email address which is adjusted in setpoint **Email Address 1 (page 483)** and email wasn't send.

back to List of alarms level 1

Wrn Event Email 2 Fail

Alarm Type	WRN
Alarmlist message	Event Email 2 Fail
Alarm evaluated	All the time
Related applications	MRS
Description	The alarm indicates that there was a request to send an event email to email address which is adjusted in setpoint **Email Address 2 (page 484)** and email wasn't send.

back to List of alarms level 1

Wrn Event Email 3 Fail

Alarm Type	WRN
Alarmlist message	Event Email 2 Fail

Alarm evaluated	All the time
Related applications	MRS
Description	The alarm indicates that there was a request to send an event email to email address which is adjusted in setpoint **Email Address 3 (page 484)** and email wasn't send.

back to List of alarms level 1

Wrn Event Email 4 Fail

Alarm Type	WRN
Alarmlist message	Event Email 4 Fail
Alarm evaluated	All the time
Related applications	MRS
Description	The alarm indicates that there was a request to send an event email to email address which is adjusted in setpoint **Email Address 4 (page 485)** and email wasn't send.

back to List of alarms level 1

Wrn Event SMS 1 Fail

Alarm Type	WRN
Alarmlist message	Event SMS 1 Fail
Alarm evaluated	All the time
Related applications	MRS
Description	The alarm indicates that there was a request to send an event SMS to telephone number which is adjusted in setpoint **Telephone Number 1 (page 464)** and SMS wasn't send.

back to List of alarms level 1

Wrn Event SMS 2 Fail

Alarm Type	WRN
Alarmlist message	Event SMS 2 Fail
Alarm evaluated	All the time
Related applications	MRS
Description	The alarm indicates that there was a request to send an event SMS to telephone number which is adjusted in setpoint **Telephone Number 2 (page 464)** and SMS wasn't send.

back to List of alarms level 1

Wrn Event SMS 3 Fail

Alarm Type	WRN
Alarmlist message	Event SMS 3 Fail
Alarm evaluated	All the time
Related applications	MRS
Description	The alarm indicates that there was a request to send an event SMS to telephone number which is adjusted in setpoint **Telephone Number 3 (page 465)** and

	SMS wasn't send.

back to List of alarms level 1

Wrn Event SMS 4 Fail

Alarm Type	WRN
Alarmlist message	Event SMS 4 Fail
Alarm evaluated	All the time
Related applications	MRS
Description	The alarm indicates that there was a request to send an event SMS to telephone number which is adjusted in setpoint **Telephone Number 4 (page 465)** and SMS wasn't send.

back to List of alarms level 1

Wrn Event SMS 5 Fail

Alarm Type	WRN
Alarmlist message	Event SMS 5 Fail
Alarm evaluated	All the time
Related applications	MRS
Description	The alarm indicates that there was a request to send an event SMS to telephone number which is adjusted in setpoint **Telephone Number 5 (page 466)** and SMS wasn't send.

back to List of alarms level 1

Wrn Event SMS 6 Fail

Alarm Type	WRN
Alarmlist message	Event SMS 6 Fail
Alarm evaluated	All the time
Related applications	MRS
Description	The alarm indicates that there was a request to send an event SMS to telephone number which is adjusted in setpoint **Telephone Number 6 (page 466)** and SMS wasn't send.

back to List of alarms level 1

Wrn Event SMS 7 Fail

Alarm Type	WRN
Alarmlist message	Event SMS 7 Fail
Alarm evaluated	All the time
Related applications	MRS
Description	The alarm indicates that there was a request to send an event SMS to telephone number which is adjusted in setpoint **Telephone Number 7 (page 467)** and SMS wasn't send.

back to List of alarms level 1

Wrn Event SMS 8 Fail

Alarm Type	WRN
Alarmlist message	Event SMS 8 Fail
Alarm evaluated	All the time
Related applications	MRS
Description	The alarm indicates that there was a request to send an event SMS to telephone number which is adjusted in setpoint **Telephone Number 8 (page 467)** and SMS wasn't send.

back to List of alarms level 1

Wrn Event SMS 9 Fail

Alarm Type	WRN
Alarmlist message	Event SMS 9 Fail
Alarm evaluated	All the time
Related applications	MRS
Description	The alarm indicates that there was a request to send an event SMS to telephone number which is adjusted in setpoint **Telephone Number 9 (page 468)** and SMS wasn't send.

back to List of alarms level 1

Wrn Event SMS 10 Fail

Alarm Type	WRN
Alarmlist message	Event SMS 10 Fail
Alarm evaluated	All the time
Related applications	MRS
Description	The alarm indicates that there was a request to send an event SMS to telephone number which is adjusted in setpoint **Telephone Number 10 (page 468)** and SMS wasn't send.

back to List of alarms level 1

Wrn Alarm Email 1 Fail

Alarm Type	WRN
Alarmlist message	Alarm Email 1 Fail
Alarm evaluated	All the time
Related applications	MRS
Description	The alarm indicates that there was a request to send an alarm email to email address which is adjusted in setpoint **Email Address 1 (page 483)** and email wasn't send.

back to List of alarms level 1

Wrn Alarm Email 2 Fail

Alarm Type	WRN
Alarmlist message	Alarm Email 2 Fail

Alarm evaluated	All the time
Related applications	MRS
Description	The alarm indicates that there was a request to send an alarm email to email address which is adjusted in setpoint **Email Address 2 (page 484)** and email wasn't send.

back to List of alarms level 1

Wrn Alarm Email 3 Fail

Alarm Type	WRN
Alarmlist message	Alarm Email 3 Fail
Alarm evaluated	All the time
Related applications	MRS
Description	The alarm indicates that there was a request to send an alarm email to email address which is adjusted in setpoint **Email Address 3 (page 484)** and email wasn't send.

back to List of alarms level 1

Wrn Alarm Email 4 Fail

Alarm Type	WRN
Alarmlist message	Alarm Email 4 Fail
Alarm evaluated	All the time
Related applications	MRS
Description	The alarm indicates that there was a request to send an alarm email to email address which is adjusted in setpoint **Email Address 4 (page 485)** and email wasn't send.

back to List of alarms level 1

Wrn Alarm SMS 1 Fail

Alarm Type	WRN
Alarmlist message	Alarm SMS 1 Fail
Alarm evaluated	All the time
Related applications	MRS
Description	The alarm indicates that there was a request to send an alarm SMS to telephone number which is adjusted in setpoint **Telephone Number 1 (page 464)** and SMS wasn't sent.

back to List of alarms level 1

Wrn Alarm SMS 2 Fail

Alarm Type	WRN
Alarmlist message	Alarm SMS 2 Fail
Alarm evaluated	All the time
Related applications	MRS
Description	The alarm indicates that there was a request to send an alarm SMS to telephone number which is adjusted in setpoint **Telephone Number 2 (page 464)** and

	SMS wasn't sent.

back to List of alarms level 1

Wrn Alarm SMS 3 Fail

Alarm Type	WRN
Alarmlist message	Alarm SMS 3 Fail
Alarm evaluated	All the time
Related applications	MRS
Description	The alarm indicates that there was a request to send an alarm SMS to telephone number which is adjusted in setpoint **Telephone Number 3 (page 465)** and SMS wasn't sent.

back to List of alarms level 1

Wrn Alarm SMS 4 Fail

Alarm Type	WRN
Alarmlist message	Alarm SMS 4 Fail
Alarm evaluated	All the time
Related applications	MRS
Description	The alarm indicates that there was a request to send an alarm SMS to telephone number which is adjusted in setpoint **Telephone Number 4 (page 465)** and SMS wasn't sent.

back to List of alarms level 1

Wrn Alarm SMS 5 Fail

Alarm Type	WRN
Alarmlist message	Alarm SMS 5 Fail
Alarm evaluated	All the time
Related applications	MRS
Description	The alarm indicates that there was a request to send an alarm SMS to telephone number which is adjusted in setpoint **Telephone Number 5 (page 466)** and SMS wasn't sent.

back to List of alarms level 1

Wrn Alarm SMS 6 Fail

Alarm Type	WRN
Alarmlist message	Alarm SMS 6 Fail
Alarm evaluated	All the time
Related applications	MRS
Description	The alarm indicates that there was a request to send an alarm SMS to telephone number which is adjusted in setpoint **Telephone Number 6 (page 466)** and SMS wasn't sent.

back to List of alarms level 1

Wrn Alarm SMS 7 Fail

Alarm Type	WRN
Alarmlist message	Alarm SMS 7 Fail
Alarm evaluated	All the time
Related applications	MRS
Description	The alarm indicates that there was a request to send an alarm SMS to telephone number which is adjusted in setpoint **Telephone Number 7 (page 467)** and SMS wasn't sent.

back to List of alarms level 1

Wrn Alarm SMS 8 Fail

Alarm Type	WRN
Alarmlist message	Alarm SMS 8 Fail
Alarm evaluated	All the time
Related applications	MRS
Description	The alarm indicates that there was a request to send an alarm SMS to telephone number which is adjusted in setpoint **Telephone Number 8 (page 467)** and SMS wasn't sent.

back to List of alarms level 1

Wrn Alarm SMS 9 Fail

Alarm Type	WRN
Alarmlist message	Alarm SMS 9 Fail
Alarm evaluated	All the time
Related applications	MRS
Description	The alarm indicates that there was a request to send an alarm SMS to telephone number which is adjusted in setpoint **Telephone Number 9 (page 468)** and SMS wasn't sent.

back to List of alarms level 1

Wrn Alarm SMS 10 Fail

Alarm Type	WRN
Alarmlist message	Alarm SMS 10 Fail
Alarm evaluated	All the time
Related applications	MRS
Description	The alarm indicates that there was a request to send an alarm SMS to telephone number which is adjusted in setpoint **Telephone Number 10 (page 468)** and SMS wasn't sent.

back to List of alarms level 1

Wrn SNMP TRAP 1 Fail

Alarm Type	WRN
Alarmlist message	SNMP TRAP 1 Fail

Alarm evaluated	All the time
Related applications	MRS
Description	This alarm is issued if TRAP will not be able to reach server.

back to List of alarms level 1

Wrn SNMP TRAP 2 Fail

Alarm Type	WRN
Alarmlist message	SNMP TRAP 2 Fail
Alarm evaluated	All the time
Related applications	MRS
Description	This alarm is issued if TRAP will not be able to reach server, or in case there is no reply for the server

back to List of alarms level 1

Wrn ECUDiagBlocked

Alarm Type	ALI
Alarmlist message	ECUDiagBlocked
Alarm evaluated	All the time
Related applications	MRS
Description	LBO **ALARM (PAGE 593)** is not activated, after deactivation of lamp, alarm automatically disappears.

back to List of alarms level 1

Wrn ECU Communication Fail

Alarm Type	WRN
Alarmlist message	ECU Communication Fail
Alarm evaluated	With configured LBO **ECU POWER RELAY (PAGE 598)** – only when this LBO is active Without configured LBO **ECU POWER RELAY (PAGE 598)** – all the time
Related applications	MRS
Description	This alarm occurs when an ECU is configured, but the communication with the ECU is not established or has dropped out. LBO **ALARM (PAGE 593)** is not activated, after deactivation of lamp, alarm automatically disappears.

back to List of alarms level 1

Wrn PasswEnterBlock

Alarm Type	WRN
Alarmlist message	PasswEnterBlock
Alarm evaluated	All the time
Related applications	MRS
Description	This alarm is issued to indicate that user will not be able to type in password for set amount of time. ***Note:*** *This is cause by too many invalid attempts.*

back to List of alarms level 1

Wrn ECU Yellow Lamp

Alarm Type	AHI
Alarmlist message	Wrn ECU Yellow Lamp
Alarm evaluated	All the time
Related applications	MRS
Description	This alarm is activated when ECU send information that ECU Yellow lamp is activated. LBO **ALARM (PAGE 593)** is not activated, after deactivation of lamp, alarm automatically disappears.

back to List of alarms level 1

Wrn ECU Red Lamp

Alarm Type	AHI
Alarmlist message	Wrn ECU Red Lamp
Alarm evaluated	All the time
Related applications	MRS
Description	This alarm is activated when ECU send information that ECU Red lamp is activated. LBO **ALARM (PAGE 593)** is not activated, after deactivation of lamp, alarm automatically disappears. ***Note:*** *This lamp can be ignored during prestart phase. Use InteliConfig to enable this function.*

back to List of alarms level 1

Wrn ECU Wait To Start

Alarm Type	AHI
Alarmlist message	Wrn ECU Wait To Start
Alarm evaluated	Only when ECU is connected
Related applications	MRS
Description	This alarm is activated when ECU send information that ECU Wait To Start lamp is activated. LBO **ALARM (PAGE 593)** is not activated, after deactivation of lamp, alarm automatically disappears.

back to List of alarms level 1

Wrn ATT DPF Lamp

Alarm Type	AHI
Alarmlist message	Wrn ATT Filter Lamp
Alarm evaluated	All the time
Related applications	MRS
Description	This alarm is activated when ECU send information that ECU ATT DPF Lamp is activated. LBO **ALARM (PAGE 593)** is not activated, after deactivation of lamp, alarm automatically disappears.

back to List of alarms level 1

Wrn ATT HEST Lamp

Alarm Type	AHI
Alarmlist message	Wrn ATT HEST Lamp
Alarm evaluated	All the time
Related applications	MRS
Description	This alarm is activated when ECU send information that ECU ATT Hest Lamp is activated. LBO **ALARM (PAGE 593)** is not activated, after deactivation of lamp, alarm automatically disappears.

back to List of alarms level 1

Wrn ATT SCR Error Lamp

Alarm Type	AHI
Alarmlist message	Wrn ATT SCR Error Lamp
Alarm evaluated	All the time
Related applications	MRS
Description	This alarm is activated when ECU send information that ECU ATT SCR Error Lamp is activated. LBO **ALARM (PAGE 593)** is not activated, after deactivation of lamp, alarm automatically disappears.

back to List of alarms level 1

Wrn ATT DEF Level Lamp

Alarm Type	AHI
Alarmlist message	Wrn ATT DEF Level Lamp
Alarm evaluated	All the time
Related applications	MRS
Description	This alarm is activated when ECU send information that ECU ATT DEF Level Lamp is activated. LBO **ALARM (PAGE 593)** is not activated, after deactivation of lamp, alarm automatically disappears.

back to List of alarms level 1

Wrn ATT Inhibited Lamp

Alarm Type	AHI
Alarmlist message	Wrn ATT Inhibited Lamp

Alarm evaluated	All the time
Related applications	MRS
Description	This alarm is activated when ECU send information that ECU ATT Inhibited Lamp is activated. LBO **ALARM (PAGE 593)** is not activated, after deactivation of lamp, alarm automatically disappears.

back to List of alarms level 1

Hst ATT Interlock Active

Alarm Type	AHI
Alarmlist message	Hst ATT interlock Active
Alarm evaluated	All the time
Related applications	MRS
Description	This message is written in the history when LBI **ATT INTERLOCK (PAGE 567)** is active. LBO **ALARM (PAGE 593)** is not activated, after deactivation of lamp, alarm automatically disappears.

back to List of alarms level 1

Hst ATT Force Regen Active

Alarm Type	AHI
Alarmlist message	Hst ATT Force Regen Active
Alarm evaluated	All the time
Related applications	MRS
Description	This message is written in the history when LBI **ATT FORCE REGEN (PAGE 566)** is active. LBO **ALARM (PAGE 593)** is not activated, after deactivation of lamp, alarm automatically disappears.

back to List of alarms level 1

Hst ATT Inhib Regen Active

Alarm Type	AHI
Alarmlist message	Hst ATT Inhib Regen Active
Alarm evaluated	All the time
Related applications	MRS
Description	This message is written in the history when LBI **ATT INHIBIT REGEN (PAGE 566)** is active. LBO **ALARM (PAGE 593)** is not activated, after deactivation of lamp, alarm automatically disappears.

back to List of alarms level 1

Mains Voltage Detected

Alarm Type	ALI
Alarmlist message	Mains Voltage Detected
Alarm evaluated	All the time
Related applications	MRS
Description	Alarm is active in case controller is MRS mode and Mains is detected.

back to List of alarms level 1

AHI Dual Operation Fail

Alarm Type	AHI
Alarmlist message	Dual Operation Fail
Alarm evaluated	Only during dual operation
Related applications	MRS
Description	This alarm is active when there is fail between controllers in dual operation function. **Example:** › No connection – disconnection of cable › No connection – incorrect settings of COM Modes › Controllers not in AUTO mode › Different Operation Modes (AMF controllers only) › Different FW versions in controllers ***Note:*** *This alarm is also written to history.*

back to List of alarms level 1

ALI Dual Operation Different FW Version

Alarm Type	ALI
Alarmlist message	Dual Operation Different FW Version
Alarm evaluated	Only during dual operation
Related applications	MRS
Description	This alarm is active when FW version (all numbers are checked) or Branch of Master and Slave is different.

back to List of alarms level 1

Wrn Dual Operation Master Fail

Alarm Type	AHI, WRN
Alarmlist message	Dual Operation Master Fail
Alarm evaluated	Only during dual operation
Related applications	MRS
Description	This alarm is active when Master is not able to take the load e.g. there is alarm of 2nd level on Master and setpoint **Master Error Protection (page 272)** option: Wrn is selected .

back to List of alarms level 1

Wrn Dual Operation Slave Fail

Alarm Type	AHI, WRN
Alarmlist message	Dual Operation Slave Fail
Alarm evaluated	Only during dual operation
Related applications	MRS
Description	This alarm is active when Slave is not able to take the load e.g. there is alarm of 2nd level on Master and setpoint **Slave Error Protection (page 273)** option: Wrn is selected.

back to List of alarms level 1

AHI Dual Operation Master Fail

Alarm Type	AHI
Alarmlist message	Dual Operation Master Fail
Alarm evaluated	Only during dual operation
Related applications	MRS
Description	This alarm is active when Master is not able to take the load e.g. there is alarm of 2nd level on Master and setpoint **Master Error Protection (page 272)** option: AL Indic is selected.

back to List of alarms level 1

AHI Dual Operation Slave Fail

Alarm Type	AHI
Alarmlist message	Dual Operation Slave Fail
Alarm evaluated	Only during dual operation
Related applications	MRS
Description	This alarm is active when Slave is not able to take the load e.g. there is alarm of 2nd level on Master and setpoint **Slave Error Protection (page 273)** option: AL Indic is selected.

back to List of alarms level 1

AL Transferring Fuel

Alarm Type	ALI
Alarmlist message	Transferring Fuel
Alarm evaluated	All the time
Related applications	MRS
Description	This alarm is issued if **FUEL PUMP (PAGE 605)** is active.

back to List of alarms level 1

Wrn Coolant Temp

Alarm Type	WRN
Alarmlist message	All the time
Alarm evaluated	Wrn Coolant Temp
Related applications	MRS

Description	Warning alarm for Coolant Temp user protection.

back to List of alarms level 1

Wrn Coolant Temp Low

Alarm Type	WRN
Alarmlist message	All the time
Alarm evaluated	Wrn Coolant Temp Low
Related applications	MRS
Description	Warning alarm for Coolant Temp Low user protection.

back to List of alarms level 1

Wrn Fuel Level

Alarm Type	WRN
Alarmlist message	All the time
Alarm evaluated	Wrn Fuel Level
Related applications	MRS
Description	Warning alarm for Coolant Temp Low user protection.

back to List of alarms level 1

AL Fuel Transfer Failed

Alarm Type	Warning
Alarmlist message	Wrn Fuel Transfer Failed
Alarm evaluated	When **FUEL PUMP (PAGE 605)** is active
Related applications	MRS
Description	This alarm will occur when there is no increase of fuel level when **FUEL PUMP (PAGE 605)** is active.

back to List of alarms level 1

Wrn Charging Alternator Fail

Alarm Type	SD
Alarmlist message	Sd Charging Alternator Fail
Alarm evaluated	Engine running only
Related applications	MRS
Description	This alarm is issued if the engine is running and the voltage on the D+ terminal is lower than **D+ Threshold (page 239)** of the controller supply voltage. This alarm works similar to the red "battery" alarm indicator on a vehicle dashboard. The setpoint has to be in Charge Fail or Enabled position to enable this alarm.

back to List of alarms level 2

Wrn Stop Fail

Alarm Type	WRN
Alarmlist message	Wrn Stop Fail
Alarm evaluated	While the engine shall be stopped

Related applications	MRS
Description	This alarm occurs if the Gen-set shall be stopped, but some symptom indicates that it is not stopped. The period when the Gen-set shall be stopped begins after the **FUEL SOLENOID (PAGE 605)** has been switched off and time delay **Stop Time (page 235)** has elapsed and lasts for the entire time the **FUEL SOLENOID (PAGE 605)** or **STARTER 1 (PAGE 623)** are off. 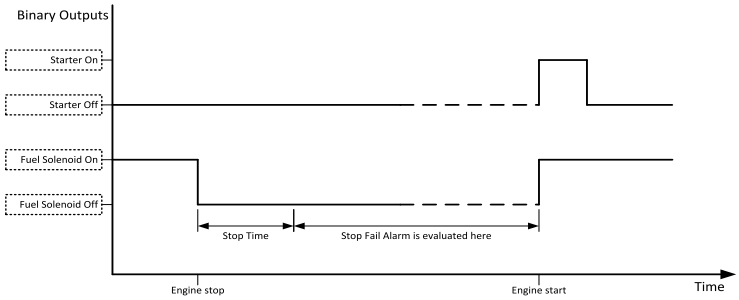 Image 8.78 Stop Fail ***Note:*** *Gen-set cannot be started until this alarm is inactive and reset.*

back to List of alarms level 1

Wrn Maintenance Timer 1 RunHours

Alarm Type	WRN
Alarmlist message	Wrn Maintenance Timer 1 RunHours
Alarm evaluated	All the time
Related applications	MRS
Description	The alarm is active when the value **Maintenance Timer 1 RunHours (page 535)** reaches 0. The value is adjustable by setpoint **Maintenance Timer 1 RunHours (page 253)** (unit is hours-h) and it counts down in hours while engine is running. Setpoint **Maintenance Timer 1 Protection (page 254)** has to be set to: Warning

back to List of alarms level 1

Wrn Maintenance Timer 1 Interval

Alarm Type	WRN
Alarmlist message	Wrn Maintenance Timer 1 Interval
Alarm evaluated	All the time
Related applications	MRS
Description	The alarm is active when the value **Maintenance Timer 1 Interval (page 536)** Interval reaches 0. The value is adjustable by setpoint **Maintenance Timer 1 Interval (page 253)** (unit is in months-m) and it counts down in days based on actual date (No matter if engine is running or not). Setpoint **Maintenance Timer 1 Protection (page 254)** has to be set to: Warning

back to List of alarms level 1

Wrn Maintenance Timer 2 RunHours

Alarm Type	WRN
Alarmlist message	Wrn Maintenance Timer 2 RunHours
Alarm evaluated	All the time
Related applications	MRS
Description	The alarm is active when the value **Maintenance Timer 2 RunHours (page 536)** reaches 0. The value is adjustable by setpoint **Maintenance Timer 2 RunHours (page 254)** (unit is hours-h) and it counts down in hours while engine is running. Setpoint **Maintenance Timer 2 Protection (page 255)** has to be set to: Warning

back to List of alarms level 1

Wrn Maintenance Timer 2 Interval

Alarm Type	WRN
Alarmlist message	Wrn Maintenance Timer 2 Interval
Alarm evaluated	All the time
Related applications	MRS
Description	The alarm is active when the value **Maintenance Timer 2 Interval (page 536)** reaches 0. The value is adjustable by setpoint **Maintenance Timer 2 Interval (page 255)** (unit is in months-m) and it counts down in days based on actual date (No matter if engine is running or not). Setpoint **Maintenance Timer 2 Protection (page 255)** has to be set to: Warning

back to List of alarms level 1

Wrn Maintenance Timer 3 RunHours

Alarm Type	WRN
Alarmlist message	Wrn Maintenance Timer 3 RunHours
Alarm evaluated	All the time
Related applications	MRS
Description	The alarm is active when the value **Maintenance Timer 3 RunHours (page 536)** reaches 0. The value is adjustable by setpoint **Maintenance Timer 3 RunHours (page 256)** (unit is hours-h) and it counts down in hours while engine is running. Setpoint **Maintenance Timer 3 Protection (page 257)** has to be set to: Warning

back to List of alarms level 1

Wrn Maintenance Timer 3 Interval

Alarm Type	WRN
Alarmlist message	Wrn Maintenance Timer 3 Interval
Alarm evaluated	All the time
Related applications	MRS
Description	The alarm is active when the value **Maintenance Timer 3 Interval (page 537)**

	reaches 0. The value is adjustable by setpoint **Maintenance Timer 3 Interval (page 256)** (unit is in months-m) and it counts down in days based on actual date (No matter if engine is running or not). Setpoint **Maintenance Timer 3 Protection (page 257)** has to be set to: Warning

back to List of alarms level 1

Wrn Generator L1 Overvoltage

Alarm Type	WRN
Alarmlist message	Generator L1 > Voltage
Alarm evaluated	Generator excited only
Related applications	MRS
Description	This alarm evaluates the generator phase voltage in phase 1. The following setpoints are related to it: **Generator Overvoltage Wrn (page 261)** **Generator <> Voltage Delay (page 263)**

back to List of alarms level 1

Wrn Generator L2 Overvoltage

Alarm Type	WRN
Alarmlist message	Generator L2 > Voltage
Alarm evaluated	Generator excited only
Related applications	MRS
Description	This alarm evaluates the generator phase voltage in phase 2. The following setpoints are related to it: **Generator Overvoltage Wrn (page 261)** **Generator <> Voltage Delay (page 263)**

back to List of alarms level 1

Wrn Generator L3 Overvoltage

Alarm Type	WRN
Alarmlist message	Generator L3 > Voltage
Alarm evaluated	Generator excited only
Related applications	MRS
Description	This alarm evaluates the generator phase voltage in phase 3. The following setpoints are related to it: **Generator Overvoltage Wrn (page 261)** **Generator <> Voltage Delay (page 263)**

back to List of alarms level 1

Wrn Generator L1L2 Overvoltage

Alarm Type	WRN
Alarmlist message	Generator L1L2 > Voltage

Alarm evaluated	Generator excited only
Related applications	MRS
Description	This alarm evaluates the generator phase to phase voltage between phases 1 and 2. The following setpoints are related to it: › **Generator Overvoltage Wrn (page 261)** › **Generator <> Voltage Delay (page 263)**

back to List of alarms level 1

Wrn Generator L2L3 Overvoltage

Alarm Type	WRN
Alarmlist message	Generator L2L3 > Voltage
Alarm evaluated	Generator excited only
Related applications	MRS
Description	This alarm evaluates the generator phase to phase voltage between phases 2 and 3. The following setpoints are related to it: › **Generator Overvoltage Wrn (page 261)** › **Generator <> Voltage Delay (page 263)**

back to List of alarms level 1

Wrn Generator L3L1 Overvoltage

Alarm Type	WRN
Alarmlist message	Generator L3L1 > Voltage
Alarm evaluated	Generator excited only
Related applications	MRS
Description	This alarm evaluates the generator phase to phase voltage between phases 3 and 1. The following setpoints are related to it: › **Generator Overvoltage Wrn (page 261)** › **Generator <> Voltage Delay (page 263)**

back to List of alarms level 1

Wrn Generator L1 Undervoltage

Alarm Type	WRN
Alarmlist message	Generator L1 < Voltage
Alarm evaluated	Generator excited only
Related applications	MRS
Description	This alarm evaluates the generator phase voltage in phase 1. The following setpoints are related to it: › **Generator Undervoltage Wrn (page 262)** › **Generator <> Voltage Delay (page 263)**

back to List of alarms level 1

Wrn Generator L2 Undervoltage

Alarm Type	WRN
Alarmlist message	Generator L2 < Voltage
Alarm evaluated	Generator excited only
Related applications	MRS
Description	This alarm evaluates the generator phase voltage in phase 2. The following setpoints are related to it: › **Generator Undervoltage Wrn (page 262)** › **Generator <> Voltage Delay (page 263)**

back to List of alarms level 1

Wrn Generator L3 Undervoltage

Alarm Type	WRN
Alarmlist message	Generator L3 < Voltage
Alarm evaluated	Generator excited only
Related applications	MRS
Description	This alarm evaluates the generator phase voltage in phase 3. The following setpoints are related to it: › **Generator Undervoltage Wrn (page 262)** › **Generator <> Voltage Delay (page 263)**

back to List of alarms level 1

Wrn Generator L1L2 Undervoltage

Alarm Type	WRN
Alarmlist message	Generator L1L2 < Voltage
Alarm evaluated	Generator excited only
Related applications	MRS
Description	This alarm evaluates the generator phase to phase voltage between phases 1 and 2. The following setpoints are related to it: › **Generator Undervoltage Wrn (page 262)** › **Generator <> Voltage Delay (page 263)**

back to List of alarms level 1

Wrn Generator L2L3 Undervoltage

Alarm Type	WRN
Alarmlist message	Generator L2L3 < Voltage
Alarm evaluated	Generator excited only
Related applications	MRS
Description	This alarm evaluates the generator phase to phase voltage between phases 2 and 3. The following setpoints are related to it: › **Generator Undervoltage Wrn (page 262)** › **Generator <> Voltage Delay (page 263)**

back to List of alarms level 1

Wrn Generator L3L1 Undervoltage

Alarm Type	WRN
Alarmlist message	Generator L3L1 < Voltage
Alarm evaluated	Generator excited only
Related applications	MRS
Description	This alarm evaluates the generator phase to phase voltage between phases 3 and 1. The following setpoints are related to it: › **Generator Undervoltage Wrn (page 262)** › **Generator <> Voltage Delay (page 263)**

back to List of alarms level 1

Wrn Generator Overfrequency

Alarm Type	WRN
Alarmlist message	Generator > Frequency
Alarm evaluated	Generator excited only
Related applications	MRS
Description	This alarm evaluates the generator overfrequency in the phase L1. The following setpoints are related to it: › **Generator Overfrequency Wrn (page 264)** › **Generator <> Frequency Delay (page 265)**

back to List of alarms level 1

Wrn Generator Uderfrequency

Alarm Type	WRN
Alarmlist message	Generator < Frequency
Alarm evaluated	Generator excited only
Related applications	MRS
Description	This alarm evaluates the generator underfrequency in the phase L1. The following setpoints are related to it: › **Generator Underfrequency Wrn (page 264)** › **Generator <> Frequency Delay (page 265)**

back to List of alarms level 1

Wrn Overload

Alarm Type	WRN
Alarmlist message	Overload
Alarm evaluated	All the time
Related applications	MRS
Description	The alarm is issued when the Gen-set power is over the limit for time period longer than the delay. The following setpoints are related to it: › **Overload Wrn (page 258)** adjusts the overload limit. › **Overload BOC (page 257)** Overload Del adjusts the delay.

back to List of alarms level 1

Wrn Battery Overvoltage

Alarm Type	WRN
Alarmlist message	All the time
Alarm evaluated	Wrn Battery > Voltage
Related applications	MRS
Description	This alarm informs the operator that the controller supply voltage is too high. The following setpoints are related to it: › **Battery Overvoltage (page 250)** › **Battery <> Voltage Delay (page 250)**

back to List of alarms level 1

Wrn Battery Undervoltage

Alarm Type	WRN
Alarmlist message	Wrn Battery < Voltage
Alarm evaluated	All the time
Related applications	MRS
Description	This alarm informs the operator that the controller supply voltage is too low. The following setpoints are related to it: › **Battery Undervoltage (page 249)** › **Battery <> Voltage Delay (page 250)**

back to List of alarms level 1

Wrn Password reset e-mail addr is not set

Alarm Type	WRN
Alarmlist message	Wrn Password reset e-mail addr is not set
Alarm evaluated	All the time
Related applications	MRS
Description	This alarm is active when there is no email address set in the controller and simultaneously controller administrator password is not the default password. ***Note:*** *When default password is changed the Wrn Password reset e-mail addr is not set will be active after the restart of the controller.*

back to List of alarms level 1

Wrn Battery Charger Fail

Alarm Type	WRN
Alarmlist message	Battery Charge Fail
Alarm evaluated	All the time
Related applications	MRS
Description	This alarm is activated when logical binary input **BATTERY CHARGER (PAGE 568)** is active.

back to List of alarms level 1

Wrn Override All Sd

Alarm Type	WRN
Alarmlist message	Override All Sd
Alarm evaluated	All the time
Related applications	MRS
Description	This alarm occurs when binary input **SD OVERRIDE (PAGE 581)** is activated.

back to List of alarms level 1

Wrn Production Mode

Alarm Type	WRN
Alarmlist message	Wrn Production Mode
Alarm evaluated	All the time
Related applications	MRS
Description	Alarm is active when the controller has turned on Productiom mode. In turned on Production mode the user has the highest level 3 access without performing log in.

back to List of alarms level 1

Wrn Brute Force Protection Active

Alarm Type	WRN
Alarmlist message	Wrn Brute Force Protection Active
Alarm evaluated	All the time
Related applications	MRS
Description	This alarm is activated when account break protection detects possible attack and at least one account is blocked according to **Account break protection (page 164)** rules.

back to List of alarms level 1

Wrn Rental Timer 1

Alarm Type	WRN
Alarmlist message	Wrn Rental Timer 1
Alarm evaluated	All the time

Related applications	MRS
Description	This alarm occurs xx hours before **Rental Timer 1 (page 433)** elapsed. Hours are adjusted by setpoint **Rental Timer 1 Wrn (page 435)**.

back to List of alarms level 1

Wrn Rental Timer 2

Alarm Type	WRN
Alarmlist message	Wrn Rental Timer 2
Alarm evaluated	All the time
Related applications	MRS
Description	This alarm occurs xx hours before **Rental Timer 2 (page 435)** elapsed. Hours are adjusted by setpoint **Rental Timer 2 Wrn (page 437)**.

back to List of alarms level 1

Wrn AI/Hist.msg. 1

Alarm Type	WRN
Alarmlist message	AI/Hist.msg. 1
Alarm evaluated	All the time
Related applications	MRS
Description	This alarm is issued when history event 1 will trigger.

back to List of alarms level 1

Wrn AI/Hist.msg. 2

Alarm Type	WRN
Alarmlist message	AI/Hist.msg. 2
Alarm evaluated	All the time
Related applications	MRS
Description	This alarm is issued when history event 2 will trigger.

back to List of alarms level 1

Wrn AI/Hist.msg. 3

Alarm Type	WRN
Alarmlist message	AI/Hist.msg. 3
Alarm evaluated	All the time
Related applications	MRS
Description	This alarm is issued when history event 3 will trigger.

back to List of alarms level 1

Wrn AI/Hist.msg. 4

Alarm Type	WRN
Alarmlist message	AI/Hist.msg. 4
Alarm evaluated	All the time

Related applications	MRS
Description	This alarm is issued when history event 4 will trigger.

back to List of alarms level 1

Wrn AI/Hist.msg. 5

Alarm Type	WRN
Alarmlist message	AI/Hist.msg. 5
Alarm evaluated	All the time
Related applications	MRS
Description	This alarm is issued when history event 5 will trigger.

back to List of alarms level 1

Wrn AI/Hist.msg. 6

Alarm Type	WRN
Alarmlist message	AI/Hist.msg. 6
Alarm evaluated	All the time
Related applications	MRS
Description	This alarm is issued when history event 6 will trigger.

back to List of alarms level 1

Wrn AI/Hist.msg. 7

Alarm Type	WRN
Alarmlist message	AI/Hist.msg. 7
Alarm evaluated	All the time
Related applications	MRS
Description	This alarm is issued when history event 7 will trigger.

back to List of alarms level 1

Wrn AI/Hist.msg. 8

Alarm Type	WRN
Alarmlist message	AI/Hist.msg. 8
Alarm evaluated	All the time
Related applications	MRS
Description	This alarm is issued when history event 8 will trigger.

back to List of alarms level 1

Wrn AI/Hist.msg. 9

Alarm Type	WRN
Alarmlist message	AI/Hist.msg. 9
Alarm evaluated	All the time
Related applications	MRS
Description	This alarm is issued when history event 9 will trigger.

back to List of alarms level 1

Wrn AI/Hist.msg. 10

Alarm Type	WRN
Alarmlist message	AI/Hist.msg. 10
Alarm evaluated	All the time
Related applications	MRS
Description	This alarm is issued when history event 10 will trigger.

back to List of alarms level 1

Wrn AI/Hist.msg. 11

Alarm Type	WRN
Alarmlist message	AI/Hist.msg. 11
Alarm evaluated	All the time
Related applications	MRS
Description	This alarm is issued when history event 11 will trigger.

back to List of alarms level 1

Wrn AI/Hist.msg. 12

Alarm Type	WRN
Alarmlist message	AI/Hist.msg. 12
Alarm evaluated	All the time
Related applications	MRS
Description	This alarm is issued when history event 12 will trigger.

back to List of alarms level 1

Wrn AI/Hist.msg. 13

Alarm Type	WRN
Alarmlist message	AI/Hist.msg. 13
Alarm evaluated	All the time
Related applications	MRS
Description	This alarm is issued when history event 13 will trigger.

back to List of alarms level 1

Wrn AI/Hist.msg. 14

Alarm Type	WRN
Alarmlist message	AI/Hist.msg. 14
Alarm evaluated	All the time
Related applications	MRS
Description	This alarm is issued when history event 14 will trigger.

back to List of alarms level 1

Wrn AI/Hist.msg. 15

Alarm Type	WRN

Alarmlist message	AI/Hist.msg. 1
Alarm evaluated	All the time
Related applications	MRS
Description	This alarm is issued when history event 15 will trigger.

back to List of alarms level 1

Wrn AI/Hist.msg. 16

Alarm Type	WRN
Alarmlist message	AI/Hist.msg. 16
Alarm evaluated	All the time
Related applications	MRS
Description	This alarm is issued when history event 16 will trigger.

back to List of alarms level 1

AHI Rental Timer 1 Elapsed

Alarm Type	AHI
Alarmlist message	Rental Timer 1 Elapsed
Alarm evaluated	All the time
Related applications	MRS
Description	This alarm is activated when **Rental Timer 1 (page 433)** elapses.

back to List of alarms level 1

AHI Rental Timer 2 Elapsed

Alarm Type	AHI
Alarmlist message	Rental Timer 2 Elapsed
Alarm evaluated	All the time
Related applications	MRS
Description	This alarm is activated when **Rental Timer 2 (page 435)** elapses.

back to List of alarms level 1

ALI Start Blocking

Alarm Type	ALI
Alarmlist message	ALI Gen Ph L3 Inverted
Alarm evaluated	All the time
Related applications	MRS
Description	This alarm is active if LBI **START BLOCKING (PAGE 581)** is closed before Gen-set is started.

back to List of alarms level 1

ALI Gen Ph L1 Inverted

Alarm Type	ALI
Alarmlist message	ALI Gen Ph L1 Inverted
Alarm evaluated	All the time

Related applications	MRS
Description	This alarm is issued if generator phase L1 is inverted.

back to List of alarms level 1

ALI Gen Ph L2 Inverted

Alarm Type	ALI
Alarmlist message	ALI Gen Ph L2 Inverted
Alarm evaluated	All the time
Related applications	MRS
Description	This alarm is issued if generator phase L2 is inverted.

back to List of alarms level 1

ALI Gen Ph L3 Inverted

Alarm Type	ALI
Alarmlist message	ALI Gen Ph L3 Inverted
Alarm evaluated	All the time
Related applications	MRS
Description	This alarm is issued if generator phase L3 is inverted.

back to List of alarms level 1

ALI Gen Ph Rotation Opposite

Alarm Type	ALI
Alarmlist message	ALI Gen Ph Rotation Opposite
Alarm evaluated	All the time
Related applications	MRS
Description	This alarm is issued if generator phases are wired in wrong order.

back to List of alarms level 1

Wrn Rental Timer Block Start

Alarm Type	WRN
Alarmlist message	Rental Timer Block Start
Alarm evaluated	All the time
Related applications	MRS
Description	Alarm is active when there is start command and **Rental Timer 1 (page 433)** or **Rental Timer 2 (page 435)** elapsed.

back to List of alarms level 1

Wrn Oil Pressure

Alarm Type	Warning
Alarmlist message	Wrn Oil Pressure
Alarm evaluated	Gen-set is running
Related applications	MRS
Description	This alarm indicates that the oil pressure is lower than the pressure set in the

	setpoint.

back to List of alarms level 1

Wrn Wrong GCB Control Mode

Alarm Type	WRN
Alarmlist message	Wrn Wrong GCB Control Mode
Alarm evaluated	all the time
Related applications	MRS
Description	This alarm is issued when GCB Control Mode is selected to option No Button and simultaneously the controller is in AMF mode.

back to List of alarms level 1

Wrn Fence 1 Alarm

Alarm Type	WRN
Alarmlist message	Wrn Fence 1 Alarm
Alarm evaluated	All the time
Related applications	MRS
Description	This alarm evaluates the GPS position of Gen-set. The following setpoint are related to it: › **Geo-Fencing (page 438)** › **Fence 1 Protection (page 440)** › **Fence 1 Radius (page 441)**

back to List of alarms level 1

Wrn Fence 2 Alarm

Alarm Type	WRN
Alarmlist message	Wrn Fence 2 Alarm
Alarm evaluated	All the time
Related applications	MRS
Description	This alarm evaluates the GPS position of Gen-set. The following setpoint are related to it: › **Geo-Fencing (page 438)** › **Fence 2 Protection (page 442)** › **Fence 2 Radius (page 443)**

back to List of alarms level 1

Wrn Fuel Theft

Alarm Type	WRN
Alarmlist message	Wrn Fuel Theft
Alarm evaluated	All the time
Related applications	MRS
Description	This alarm occurs when the fuel level value measured at relevant AI (Fuel Level) drops faster than is the limit adjusted by setpoint **Maximal Fuel Drop (page**

	246).

back to List of alarms level 1

8.2.3 Alarms level 2

What alarms level 2 are:

The level 2 level alarm indicates that a critical level of the respective value or parameter has been reached.

List of alarms level 2

Sd Module: Slot 1 692
Sd Module: Slot 2 692
Sd Module: Slot 3 692
Sd Module(slotA) - false module 692
Sd Module(slotB) - false module 692
Sd Module(slotA) - unknown module 693
Sd Module(slotB) - unknown module 693
Sd Module(slotA) - unattended 693
Sd Module(slotB) - unattended 693
Sd Module(slotA) - comm. outage 693
Sd Module(slotB) - comm. outage 694
Sd Module(slotA) - unexpected 694
Sd Module(slotB) - unexpected 694
Sd EM(A) - a message lost 694
Sd EM(B) - a message lost 695
Sd EM(A) - configuration mistake 695
Sd EM(B) - configuration mistake 695
Sd EM(A) - insufficient 695
Sd EM(B) - insufficient 695
Sd EM(A) - missing or damaged 696
Sd EM(B) - missing or damaged 696
Sd ECU Communication Fail 696
Sd Emergency Stop 696
Sd E-Stop 697
Sd Charging Alternator Fail 697
Sd Overspeed 697
Sd Underspeed 697
Sd RPM Measurement Fail 698
Sd Battery Flat 698
Sd Start Fail 698
Sd GCB Fail 698
Sd Generator L1 Overvoltage 699
Sd Generator L2 Overvoltage 699
Sd Generator L3 Overvoltage 699
Sd Generator L1L2 Overvoltage 699
Sd Generator L2L3 Overvoltage 700
Sd Generator L3L1 Overvoltage 700
BOC Generator L1 Undervoltage 700
BOC Generator L2 Undervoltage 700
BOC Generator L3 Undervoltage 701
BOC Generator L1L2 Undervoltage 701
BOC Generator L2L3 Undervoltage 701
BOC Generator L3L1 Undervoltage 701
Sd Oil Pressure 702
BOC Coolant Temp 702
BOC Coolant Temp 702
BOC Generator L1 Undervoltage 702
BOC Generator L2 Undervoltage 703
BOC Generator L3 Undervoltage 703
BOC Generator L1L2 Undervoltage 703
BOC Generator L2L3 Undervoltage 703
BOC Generator L3L1 Undervoltage 704
BOC Gen Voltage Unbalance Ph-Ph 704
BOC Gen Voltage Unbalance Ph-N 704
BOC Generator Overfrequency 704
BOC Generator Underfrequency 705
BOC Reverse Power 705
BOC Current Unbalance 705
BOC Overload 706
BOC Short Circuit 706
Sd Earth Fault Current 706
BOC Overcurrent IDMT 706
BOC Rental Timer 1 Exceeded 707
BOC Rental Timer 2 Exceeded 707
BOC Maintenance Timer 1 RunHours 707
BOC Maintenance Timer 1 Interval 707
BOC Maintenance Timer 2 RunHours 708
BOC Maintenance Timer 2 Interval 708
BOC Maintenance Timer 3 RunHours 708
BOC Maintenance Timer 3 Interval 708
Sd Fence 1 Alarm 709
BOC Fence 1 Alarm 709
Sd Fence 2 Alarm 709
BOC Fence 2 Alarm 710

back to Alarms

Sd Module: Slot 1

Alarm Type	SD
Alarmlist message	Module: Slot 1
Alarm evaluated	All the time
Related applications	MRS
Description	This alarm is issued if controller will not be able to communicate with preconfigured module 1.

back to List of alarms level 2

Sd Module: Slot 2

Alarm Type	SD
Alarmlist message	Module: Slot 2
Alarm evaluated	All the time
Related applications	MRS
Description	This alarm is issued if controller will not be able to communicate with preconfigured module 2.

back to List of alarms level 2

Sd Module: Slot 3

Alarm Type	SD
Alarmlist message	Module: Slot 3
Alarm evaluated	All the time
Related applications	MRS
Description	This alarm is issued if controller will not be able to communicate with preconfigured module 3.

back to List of alarms level 2

Sd Module(slotA) - false module

Alarm Type	SD
Alarmlist message	Module(slotA) - fake module
Alarm evaluated	All the time
Related applications	MRS
Description	This alarm indicates that false module is inserted in slot.

back to List of alarms level 2

Sd Module(slotB) - false module

Alarm Type	SD
Alarmlist message	Module(slotB) - fake module
Alarm evaluated	All the time
Related applications	MRS
Description	This alarm indicates that false module is inserted in slot.

back to List of alarms level 2

Sd Module(slotA) - unknown module

Alarm Type	SD
Alarmlist message	Module(slotA) - unknown module
Alarm evaluated	All the time
Related applications	MRS
Description	This alarm indicates that unknown module is inserted in slot.

back to List of alarms level 2

Sd Module(slotB) - unknown module

Alarm Type	SD
Alarmlist message	Module(slotB) - unknown module
Alarm evaluated	All the time
Related applications	MRS
Description	This alarm indicates that unknown module is inserted in slot.

back to List of alarms level 2

Sd Module(slotA) - unattended

Alarm Type	SD
Alarmlist message	Module(slotA) - unattended
Alarm evaluated	All the time
Related applications	MRS
Description	This alarm indicates that two same communication modules are inserted in slots and one of them will be inactive.

back to List of alarms level 2

Sd Module(slotB) - unattended

Alarm Type	SD
Alarmlist message	Module(slotB) - unattended
Alarm evaluated	All the time
Related applications	MRS
Description	This alarm indicates that two same communication modules are inserted in slots and one of them will be inactive.

back to List of alarms level 2

Sd Module(slotA) - comm. outage

Alarm Type	SD
Alarmlist message	Module(slotA) - comm. outage
Alarm evaluated	All the time
Related applications	MRS
Description	This alarm indicates that there is a problem with communication between controller and module in slot.

back to List of alarms level 2

Sd Module(slotB) - comm. outage

Alarm Type	SD
Alarmlist message	Module(slotB) - comm. outage
Alarm evaluated	All the time
Related applications	MRS
Description	This alarm indicates that there is a problem with communication between controller and module in slot.

back to List of alarms level 2

Sd Module(slotA) - unexpected

Alarm Type	SD
Alarmlist message	Module(slotA) - unexpected
Alarm evaluated	All the time
Related applications	MRS
Description	This alarm indicates that in slot is inserted different module than which is configured or the module is unconfigured and has to be configured for proper function.

back to List of alarms level 2

Sd Module(slotB) - unexpected

Alarm Type	SD
Alarmlist message	Module(slotB) - unexpected
Alarm evaluated	All the time
Related applications	MRS
Description	This alarm indicates that in slot is inserted different module than which is configured or the module is unconfigured and has to be configured for proper function.

back to List of alarms level 2

Sd EM(A) - a message lost

Alarm Type	SD
Alarmlist message	EM(A) - a message lost
Alarm evaluated	All the time
Related applications	MRS
Description	This alarm indicates that there is a problem with communication between controller and module in slot.

back to List of alarms level 2

Sd EM(B) - a message lost

Alarm Type	SD
Alarmlist message	EM(B) - a message lost
Alarm evaluated	All the time
Related applications	MRS
Description	This alarm indicates that there is a problem with communication between controller and module in slot.

back to List of alarms level 2

Sd EM(A) - configuration mistake

Alarm Type	SD
Alarmlist message	EM(A) - configuration mistake
Alarm evaluated	All the time
Related applications	MRS
Description	This alarm indicates that there is a problem with configuration of binary input or output of module in slot.

back to List of alarms level 2

Sd EM(B) - configuration mistake

Alarm Type	SD
Alarmlist message	EM(B) - configuration mistake
Alarm evaluated	All the time
Related applications	MRS
Description	This alarm indicates that there is a problem with configuration of binary input or output of module in slot.

back to List of alarms level 2

Sd EM(A) - insufficient

Alarm Type	SD
Alarmlist message	EM(A) - insufficient
Alarm evaluated	All the time
Related applications	MRS
Description	This alarm indicates that module does not support all required features.

back to List of alarms level 2

Sd EM(B) - insufficient

Alarm Type	SD
Alarmlist message	EM(B) - insufficient
Alarm evaluated	All the time
Related applications	MRS
Description	This alarm indicates that module does not support all required features.

back to List of alarms level 2

Sd EM(A) - missing or damaged

Alarm Type	SD
Alarmlist message	EM(A) - missing or damaged
Alarm evaluated	All the time
Related applications	MRS
Description	This alarm indicates that there is a problem with communication with module in slot (in first 5 second there was no communication and module is configured in slot).

back to List of alarms level 2

Sd EM(B) - missing or damaged

Alarm Type	SD
Alarmlist message	EM(B) - missing or damaged
Alarm evaluated	All the time
Related applications	MRS
Description	This alarm indicates that there is a problem with communication with module in slot (if first 5 second there was no communication and module is configured in slot).

back to List of alarms level 2

Sd ECU Communication Fail

Alarm Type	Shutdown
Alarmlist message	Sd ECU Communication Fail
Alarm evaluated	With configured LBO **ECU Power Relay (page 598)** – only when this LBO is active Without configured LBO **ECU Power Relay (page 598)** – all the time
Related applications	MRS
Description	This alarm occurs when an ECU is configured, but the communication with the ECU is not established or has dropped out.

back to List of alarms level 2

Sd Emergency Stop

Alarm Type	SD
Alarmlist message	Emergency Stop
Alarm evaluated	All the time
Related applications	MRS
Description	Alarm is activated when binary input **Emergency Stop (page 573)** is activated. The Gen-set shuts down in the moment the input is activated and starting is blocked until the input is deactivated and fault reset is pressed. ***Note:*** *Use red emergency button placed on the switchboard door and connect it to a binary input of the controller. Then configure the function Emergency Stop to this binary input. It is recommended to use NC contact of the button.*

back to List of alarms level 2

Sd E-Stop

Alarm Type	SD
Alarmlist message	Emergency Stop
Alarm evaluated	All the time
Related applications	MRS
Description	Alarm is activated when dedicated E-Stop input is activated. The Gen-set shuts down in the moment the input is activated and starting is blocked until the input is deactivated and fault reset is pressed.

back to List of alarms level 2

Sd Charging Alternator Fail

Alarm Type	SD
Alarmlist message	Wrn Charging Alternator Fail
Alarm evaluated	Engine running only
Related applications	MRS
Description	This alarm is issued if the engine is running and the voltage on the D+ terminal is lower than 80%**D+ Threshold (page 239)** of the controller supply voltage. This alarm works similar to the red “battery” alarm indicator on a vehicle dashboard. The setpoint has to be in Charge Fail or Enabled position to enable this alarm.

back to List of alarms level 2

Sd Overspeed

Alarm Type	SD
Alarmlist message	Sd Overspeed
Alarm evaluated	All the time
Related applications	MRS
Description	This alarm occurs immediately when the engine speed has exceeded the limit. The behavior of the overspeed alarm is adjusted by the following setpoints: › **Overspeed Sd (page 240)** adjust the overspeed limit

back to List of alarms level 2

Sd Underspeed

Alarm Type	SD
Alarmlist message	Sd Underspeed
Alarm evaluated	Engine running only
Related applications	MRS
Description	This alarm will be issued when the Gen-set is running and then stops by itself, i.e. the RPM drops under the value of setpoint **Underspeed Sd (page 242)**. The underspeed alarm starts to be evaluated after successful Gen-set start and is being evaluated for the entire time that the fuel solenoid is on.

back to List of alarms level 2

Sd RPM Measurement Fail

Alarm Type	SD
Alarmlist message	Sd RPM Measurement Fail
Alarm evaluated	During cranking
Related applications	MRS
Description	The alarm is issued if the engine speed has not exceeded the **Starting RPM (page 222)** within the **Maximum Cranking Time (page 221)**, although some of additional running engine indication sources indicate that the engine has started.

back to List of alarms level 2

Sd Battery Flat

Alarm Type	SD
Alarmlist message	Sd Battery Flat
Alarm evaluated	During cranking
Related applications	MRS
Description	This alarm will be issued if the controller was reset during cranking of the gen-set. If this situation occurs, the controller supposes the starting battery is so exhausted that its voltage drops so low when starter motor is energized that it causes controller reset.

back to List of alarms level 2

Sd Start Fail

Alarm Type	SD
Alarmlist message	Sd Start Fail
Alarm evaluated	When the gen-set is being started
Related applications	MRS
Description	This alarm will be issued after all attempts to start the gen-set have run out but the Gen-set did not start. The following setpoints are related to this alarm: › **Cranking Attempts (page 220)** adjust the number of attempts

back to List of alarms level 2

Sd GCB Fail

Alarm Type	SD
Alarmlist message	SD GCB Fail
Alarm evaluated	All the time
Related applications	MRS
Description	This alarm will occur when the **GCB FEEDBACK (PAGE 575)** input does not match the expected position given by the **GCB CLOSE/OPEN (PAGE 607)** output. It stays active until the mismatch between the output and feedback persists. › If there was no command issued by the controller and the breaker (feedback) changes suddenly the position itself, the alarm will be issued immediately. › The alarm will be also issued if the breaker does not respond to an open

	or close command within 5 seconds.

back to List of alarms level 2

Sd Generator L1 Overvoltage

Alarm Type	SD
Alarmlist message	Sd Generator L1 > Voltage
Alarm evaluated	Generator excited only
Related applications	MRS
Description	This alarm evaluates the generator phase voltage in phase 1. The following setpoints are related to it: › **Generator Overvoltage Sd (page 261)** › **Generator <> Voltage Delay (page 263)**

back to List of alarms level 2

Sd Generator L2 Overvoltage

Alarm Type	SD
Alarmlist message	Sd Generator L2 > Voltage
Alarm evaluated	Generator excited only
Related applications	MRS
Description	This alarm evaluates the generator phase voltage in phase 2. The following setpoints are related to it: › **Generator Overvoltage Sd (page 261)** › **Generator <> Voltage Delay (page 263)**

back to List of alarms level 2

Sd Generator L3 Overvoltage

Alarm Type	SD
Alarmlist message	Sd Generator L3 > Voltage
Alarm evaluated	Generator excited only
Related applications	MRS
Description	This alarm evaluates the generator phase voltage in phase 3. The following setpoints are related to it: › **Generator Overvoltage Sd (page 261)** › **Generator <> Voltage Delay (page 263)**

back to List of alarms level 2

Sd Generator L1L2 Overvoltage

Alarm Type	SD
Alarmlist message	Sd Generator L1L2 > Voltage
Alarm evaluated	Generator excited only
Related applications	MRS
Description	This alarm evaluates the generator phase to phase voltage between phases 1 and 2. The following setpoints are related to it:

	> **Generator Overvoltage Sd (page 261)** > **Generator <> Voltage Delay (page 263)**

back to List of alarms level 2

Sd Generator L2L3 Overvoltage

Alarm Type	SD
Alarmlist message	Sd Generator L2L3 > Voltage
Alarm evaluated	Generator excited only
Related applications	MRS
Description	This alarm evaluates the generator phase to phase voltage between phases 2 and 3. The following setpoints are related to it: > **Generator Overvoltage Sd (page 261)** > **Generator <> Voltage Delay (page 263)**

back to List of alarms level 2

Sd Generator L3L1 Overvoltage

Alarm Type	SD
Alarmlist message	Sd Generator L3L1 > Voltage
Alarm evaluated	Generator excited only
Related applications	MRS
Description	This alarm evaluates the generator phase to phase voltage between phases 3 and 1. The following setpoints are related to it: > **Generator Overvoltage Sd (page 261)** > **Generator <> Voltage Delay (page 263)**

back to List of alarms level 2

BOC Generator L1 Undervoltage

Alarm Type	BOC
Alarmlist message	Sd Generator L1 < Voltage
Alarm evaluated	Generator excited only
Related applications	MRS
Description	This alarm evaluates the generator phase voltage in phases 1. The following setpoints are related to it: > **Generator Undervoltage BOC (page 262)** > **Generator <> Voltage Delay (page 263)**

back to List of alarms level 2

BOC Generator L2 Undervoltage

Alarm Type	BOC
Alarmlist message	Sd Generator L2 < Voltage
Alarm evaluated	Generator excited only
Related applications	MRS

Description	This alarm evaluates the generator phase voltage in phases 2. The following setpoints are related to it: › **Generator Undervoltage BOC (page 262)** › **Generator <> Voltage Delay (page 263)**

back to List of alarms level 2

BOC Generator L3 Undervoltage

Alarm Type	BOC
Alarmlist message	Sd Generator L3 < Voltage
Alarm evaluated	Generator excited only
Related applications	MRS
Description	This alarm evaluates the generator phase voltage in phases 3. The following setpoints are related to it: › **Generator Undervoltage BOC (page 262)** › **Generator <> Voltage Delay (page 263)**

back to List of alarms level 2

BOC Generator L1L2 Undervoltage

Alarm Type	BOC
Alarmlist message	Sd Generator L1L2 < Voltage
Alarm evaluated	Generator excited only
Related applications	MRS
Description	This alarm evaluates the generator phase to phase voltage between phases 1 and 2. The following setpoints are related to it: › **Generator Undervoltage BOC (page 262)** › **Generator <> Voltage Delay (page 263)**

back to List of alarms level 2

BOC Generator L2L3 Undervoltage

Alarm Type	BOC
Alarmlist message	Sd Generator L2L3 < Voltage
Alarm evaluated	Generator excited only
Related applications	MRS
Description	This alarm evaluates the generator phase to phase voltage between phases 2 and 3. The following setpoints are related to it: › **Generator Undervoltage BOC (page 262)** › **Generator <> Voltage Delay (page 263)**

back to List of alarms level 2

BOC Generator L3L1 Undervoltage

Alarm Type	BOC
Alarmlist message	Sd Generator L3L1 < Voltage

Alarm evaluated	Generator excited only
Related applications	MRS
Description	This alarm evaluates the generator phase to phase voltage between phases 3 and 1. The following setpoints are related to it: › **Generator Undervoltage BOC (page 262)** › **Generator <> Voltage Delay (page 263)**

back to List of alarms level 2

Sd Oil Pressure

Alarm Type	BOCSD
Alarmlist message	Sd Oil Pressure
Alarm evaluated	All the time
Related applications	MRS
Description	Shutdown alarm for Oil Pressure user protection.

back to List of alarms level 2

BOC Coolant Temp

Alarm Type	BOC
Alarmlist message	BOC Coolant Temp
Alarm evaluated	All the time
Related applications	MRS
Description	Breaker Open and Stop alarm for Coolant Temp user protection.

back to List of alarms level 2

BOC Coolant Temp

Alarm Type	BOC
Alarmlist message	BOC Coolant Temp
Alarm evaluated	All the time
Related applications	MRS
Description	Breaker Open and Stop alarm for Fuel Level user protection.

back to List of alarms level 2

BOC Generator L1 Undervoltage

Alarm Type	BOC
Alarmlist message	BOC Generator L1 < Voltage
Alarm evaluated	Generator excited only
Related applications	MRS
Description	This alarm evaluates the generator phase voltage in phases 1. The following setpoints are related to it: › **Generator Undervoltage BOC (page 262)** › **Generator <> Voltage Delay (page 263)**

back to List of alarms level 2

BOC Generator L2 Undervoltage

Alarm Type	BOC
Alarmlist message	BOC Generator L2 < Voltage
Alarm evaluated	Generator excited only
Related applications	MRS
Description	This alarm evaluates the generator phase voltage in phases 2. The following setpoints are related to it: › **Generator Undervoltage BOC (page 262)** › **Generator <> Voltage Delay (page 263)**

back to List of alarms level 2

BOC Generator L3 Undervoltage

Alarm Type	BOC
Alarmlist message	BOC Generator L3 < Voltage
Alarm evaluated	Generator excited only
Related applications	MRS
Description	This alarm evaluates the generator phase voltage in phases 3. The following setpoints are related to it: › **Generator Undervoltage BOC (page 262)** › **Generator <> Voltage Delay (page 263)**

back to List of alarms level 2

BOC Generator L1L2 Undervoltage

Alarm Type	BOC
Alarmlist message	BOC Generator L1L2 < Voltage
Alarm evaluated	Generator excited only
Related applications	MRS
Description	This alarm evaluates the generator phase to phase voltage between phases 1 and 2. The following setpoints are related to it: › **Generator Undervoltage BOC (page 262)** › **Generator <> Voltage Delay (page 263)**

back to List of alarms level 2

BOC Generator L2L3 Undervoltage

Alarm Type	BOC
Alarmlist message	BOC Generator L2L3 < Voltage
Alarm evaluated	Generator excited only
Related applications	MRS
Description	This alarm evaluates the generator phase to phase voltage between phases 2 and 3. The following setpoints are related to it: › **Generator Undervoltage BOC (page 262)** › **Generator <> Voltage Delay (page 263)**

back to List of alarms level 2

BOC Generator L3L1 Undervoltage

Alarm Type	BOC
Alarmlist message	BOC Generator L3L1 < Voltage
Alarm evaluated	Generator excited only
Related applications	MRS
Description	This alarm evaluates the generator phase to phase voltage between phases 3 and 1. The following setpoints are related to it: › **Generator Undervoltage BOC (page 262)** › **Generator <> Voltage Delay (page 263)**

back to List of alarms level 2

BOC Gen Voltage Unbalance Ph-Ph

Alarm Type	BOC
Alarmlist message	BOC Gen Voltage Unbalance ph-ph
Alarm evaluated	Generator excited only
Related applications	MRS
Description	This alarm evaluates the unbalance of the phase to phase voltages, i.e. the difference between highest and lowest phase to phase voltage at any given time. The following setpoints are related to it: › **Voltage Unbalance BOC (page 263)** adjusts the maximum allowed difference between the highest and lowest phase voltage at any given time. › **Voltage Unbalance BOC Delay (page 263)** adjusts the alarm delay.

back to List of alarms level 2

BOC Gen Voltage Unbalance Ph-N

Alarm Type	BOC
Alarmlist message	BOC Gen Voltage Unbalance ph-n
Alarm evaluated	Generator excited only
Related applications	MRS
Description	This alarm evaluates the unbalance of the phase voltages, i.e. the difference between highest and lowest phase voltage at any given time. The following setpoints are related to it: › **Voltage Unbalance BOC (page 263)** adjusts the maximum allowed difference between the highest and lowest phase voltage at any given time. › **Voltage Unbalance BOC Delay (page 263)** adjusts the alarm delay.

back to List of alarms level 2

BOC Generator Overfrequency

Alarm Type	BOC

Alarmlist message	BOC Generator > Frequency
Alarm evaluated	Generator excited only
Related applications	MRS
Description	This alarm evaluates the generator frequency in the phase L1. The following setpoints are related to it: › **Generator Overfrequency BOC (page 264)** › **Generator <> Frequency Delay (page 265)**

back to List of alarms level 2

BOC Generator Underfrequency

Alarm Type	BOC
Alarmlist message	BOC Generator < Frequency
Alarm evaluated	Generator excited only
Related applications	MRS
Description	This alarm evaluates the generator frequency in the phase L1. The following setpoints are related to it: › **Generator Underfrequency BOC (page 265)** › **Generator <> Voltage Delay (page 263)**

back to List of alarms level 2

BOC Reverse Power

Alarm Type	BOC
Alarmlist message	BOC Reverse Power
Alarm evaluated	Gen-set is running
Related applications	MRS
Description	The alarm is issued when the level of active power (-kW) gets under limit given by setpoint **Reverse Power Level (page 266)** for time longer than the value of setpoint **Reverse Power Delay (page 266)**.

back to List of alarms level 2

BOC Current Unbalance

Alarm Type	BOC
Alarmlist message	BOC Current Unbalance
Alarm evaluated	All the time
Related applications	MRS
Description	This alarm evaluates the unbalance of the phase currents, i.e. the difference between highest and lowest phase current at any given time. The following setpoints are related to it: › **Current Unbalance BOC (page 260)** adjusts the maximum allowed difference between the highest and lowest phase current at any given time. › **Current Unbalance BOC Delay (page 260)** adjusts the alarm delay.

back to List of alarms level 2

BOC Overload

Alarm Type	BOC
Alarmlist message	BOC Overload
Alarm evaluated	All the time
Related applications	MRS
Description	The alarm is issued when the gen-set power is over the limit for time period longer than the delay. The behavior of the overload alarm is adjusted by the following setpoints: › **Overload BOC (page 257)** adjusts the overload limit. › **Overload Delay (page 258)** adjusts the delay

back to List of alarms level 2

BOC Short Circuit

Alarm Type	BOC
Alarmlist message	BOC Short Circuit
Alarm evaluated	All the time
Related applications	MRS
Description	This is a fast overcurrent protection. The following setpoints are related to this alarm: › **Short Circuit BOC (page 258)** adjusts the short current limit › **Short Circuit BOC Delay (page 259)** adjusts the delay in fine steps

back to List of alarms level 2

Sd Earth Fault Current

Alarm Type	SD
Alarmlist message	Sd Earth Fault Current
Alarm evaluated	All the time
Related applications	MRS
Description	This alarm indicates that the value of earth fault current is higher than adjusted limit. The following setpoints are related to it: › **Earth Fault Sd (page 491)** adjusts the maximum allowed earth fault current. › **Earth Fault Delay (page 490)** adjusts the alarm delay.

back to List of alarms level 2

BOC Overcurrent IDMT

Alarm Type	BOC
Alarmlist message	Sd + Name of binary input
Alarm evaluated	Generator excited only
Related applications	MRS
Description	This alarm is issued if IDMT protection is activated due to over-crossing the IDMT curve set by setpoints **IDMT Overcurrent Delay (page 259)**.

	The behaviour of the overcurrent alarm is adjusted by the following setpoints: › **IDMT Overcurrent Delay (page 259)** defines the reaction time of the protection when the current is twice the amount of nominal value. › **Nominal Current (page 201)** set the nominal current level, where the alarm starts to be evaluated. The reaction time is infinite at this point.

back to List of alarms level 2

BOC Rental Timer 1 Exceeded

Alarm Type	BOC
Alarmlist message	BOC Rental Timer 1 Exceeded
Alarm evaluated	All the time
Related applications	MRS
Description	This alarm is issued if Rental Timer 1 BOC will timer elapse.

back to List of alarms level 2

BOC Rental Timer 2 Exceeded

Alarm Type	BOC
Alarmlist message	BOC Rental Timer 2 Exceeded
Alarm evaluated	All the time
Related applications	MRS
Description	This alarm is issued if Rental Timer 2 BOC will timer elapse.

back to List of alarms level 2

BOC Maintenance Timer 1 RunHours

Alarm Type	BOC
Alarmlist message	BOC Maintenance Timer 1 RunHours
Alarm evaluated	All the time
Related applications	MRS
Description	The alarm is active when the value **Maintenance Timer 1 RunHours (page 535)** reaches 0. The value is adjustable by setpoint **Maintenance Timer 1 RunHours (page 253)** (unit is hours-h) and it counts down while engine is running. Setpoint **Maintenance Timer 1 Protection (page 254)** has to be set to: BOC

back to List of alarms level 2

BOC Maintenance Timer 1 Interval

Alarm Type	BOC
Alarmlist message	BOC Maintenance Timer 1 Interval
Alarm evaluated	All the time
Related applications	MRS
Description	The alarm is active when the value **Maintenance Timer 1 RunHours (page 535)** reaches 0. The value is adjustable by setpoint **Maintenance Timer 1 Interval (page 253)**

	(unit is in months-m) and it counts down in days based on actual date (No matter if engine is running or not). Setpoint **Maintenance Timer 1 Protection (page 254)** has to be set to: Warning

back to List of alarms level 2

BOC Maintenance Timer 2 RunHours

Alarm Type	BOC
Alarmlist message	BOC Maintenance Timer 2 RunHours
Alarm evaluated	All the time
Related applications	MRS
Description	The alarm is active when the value **Maintenance Timer 2 RunHours (page 536)** reaches 0. The value is adjustable by setpoint **Maintenance Timer 2 RunHours (page 254)** (unit is hours-h) and it counts down while engine is running. Setpoint **Maintenance Timer 2 Protection (page 255)** has to be set to: BOC

back to List of alarms level 2

BOC Maintenance Timer 2 Interval

Alarm Type	BOC
Alarmlist message	BOC Maintenance Timer 2 Interval
Alarm evaluated	All the time
Related applications	MRS
Description	The alarm is active when the value **Maintenance Timer 2 RunHours (page 536)** reaches 0. The value is adjustable by setpoint **Maintenance Timer 2 Interval (page 255)** (unit is in months-m) and it counts down in days based on actual date (No matter if engine is running or not). Setpoint **Maintenance Timer 2 Protection (page 255)** has to be set to: Warning

back to List of alarms level 2

BOC Maintenance Timer 3 RunHours

Alarm Type	BOC
Alarmlist message	BOC Maintenance Timer 3 RunHours
Alarm evaluated	All the time
Related applications	MRS
Description	The alarm is active when the value **Maintenance Timer 3 RunHours (page 536)** reaches 0. The value is adjustable by setpoint **Maintenance Timer 3 RunHours (page 256)** (unit is hours-h) and it counts down while engine is running. Setpoint **Maintenance Timer 3 Protection (page 257)** has to be set to: BOC

back to List of alarms level 2

BOC Maintenance Timer 3 Interval

Alarm Type	BOC

Alarmlist message	BOC Maintenance Timer 3 Interval
Alarm evaluated	All the time
Related applications	MRS
Description	The alarm is active when the value **Maintenance Timer 3 RunHours (page 536)** reaches 0. The value is adjustable by setpoint **Maintenance Timer 3 Interval (page 256)** (unit is in months-m) and it counts down in days based on actual date (No matter if engine is running or not). Setpoint **Maintenance Timer 3 Protection (page 257)** has to be set to: Warning

back to List of alarms level 2

Sd Fence 1 Alarm

Alarm Type	Shutdown
Alarmlist message	Sd Fence 1 Alarm
Alarm evaluated	All the time
Related applications	MRS
Description	This alarm evaluates the GPS position of Gen-set. The following setpoint are related to it: › **Geo-Fencing (page 438)** › **Fence 1 Protection (page 440)** › **Fence 1 Radius (page 441)**

back to List of alarms level 2

BOC Fence 1 Alarm

Alarm Type	BOC
Alarmlist message	BOC Fence 1 Alarm
Alarm evaluated	All the time
Related applications	MRS
Description	This alarm evaluates the GPS position of Gen-set. The following setpoint are related to it: › **Geo-Fencing (page 438)** › **Fence 1 Protection (page 440)** › **Fence 1 Radius (page 441)**

back to List of alarms level 2

Sd Fence 2 Alarm

Alarm Type	Shutdown
Alarmlist message	Sd Fence 2 Alarm
Alarm evaluated	All the time
Related applications	MRS
Description	This alarm evaluates the GPS position of Gen-set. The following setpoint are related to it: › **Geo-Fencing (page 438)**

	> **Fence 1 Protection (page 440)** > **Fence 1 Radius (page 441)**

back to List of alarms level 2

BOC Fence 2 Alarm

Alarm Type	BOC
Alarmlist message	BOC Fence 2 Alarm
Alarm evaluated	All the time
Related applications	MRS
Description	This alarm evaluates the GPS position of Gen-set. The following setpoint are related to it: > **Geo-Fencing (page 438)** > **Fence 1 Protection (page 440)** > **Fence 1 Radius (page 441)**

back to List of alarms level 2

8.3 Modules

8.3.1 Plug-in modules

The available communication plug-in modules are:

- CM-RS232-485 – communication module for connection via RS232 or RS485 line
- CM2-4G-GPS – communication module for connection via 4G
- CM3-Ethernet – communication module for internet connection via Ethernet

The available extension plug-in modules are:

- EM-BIO8-EFCP – extension module with 8 binary inputs/outputs and with earth fault current protection

Note: *Controller has 2 plug-in module slots.*

Supported combinations of plug-in modules

Module	CM3-Ethernet	CM2-4G-GPS	CM-RS232-485	EM-BIO8-EFCP
CM3-Ethernet	✗	✓	✓	✓
CM2-4G-GPS	✓	✗	✓	✓
CM-RS232-485	✓	✓	✗	✓
EM-BIO8-EFCP	✓	✓	✓	✓

Communication modules

CM-RS232-485 711

CM3-Ethernet 713
CM2-4G-GPS 715

CM-RS232-485

CM-RS232-485 is optional plug-in card to enable InteliLite 4 the RS232 and RS485 communication. This is required for computer or Modbus connection. The CM-RS232-485 is a dual port module with RS232 and RS485 interfaces at independent COM channels. The RS232 is connected to COM1 and RS485 to COM2.

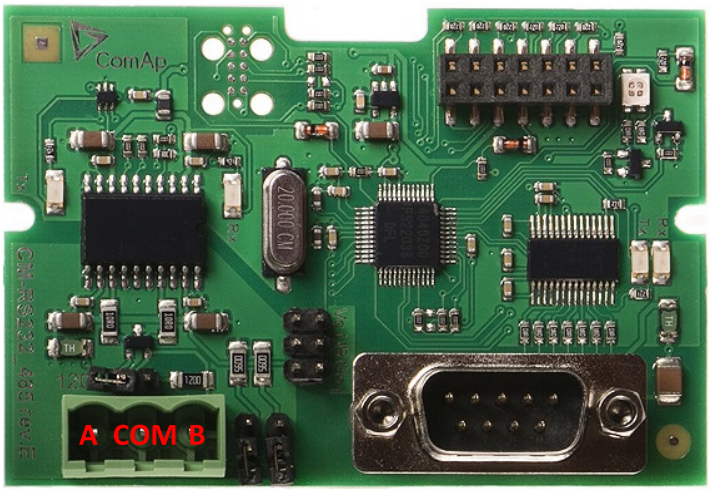

Image 8.79 CM-RS232-485 interface

IMPORTANT: Any manipulation with plug-in module shall be done with disconnected power supply to controller.

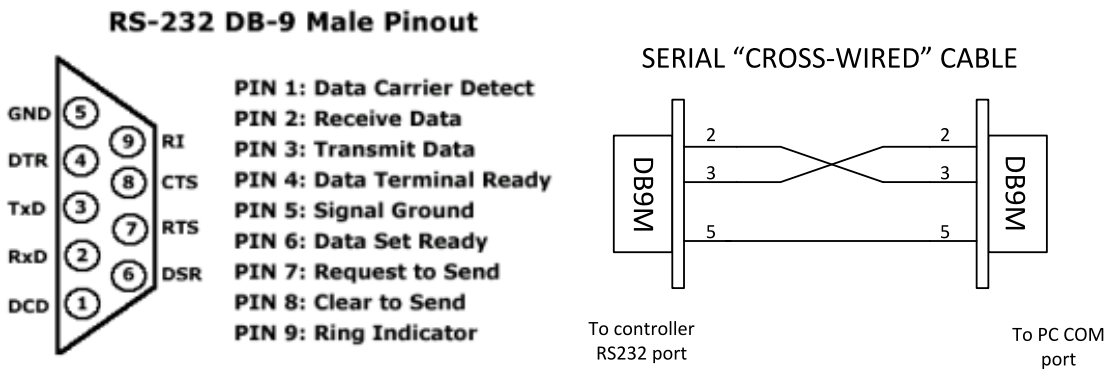

Image 8.80 Pinout of RS232 line

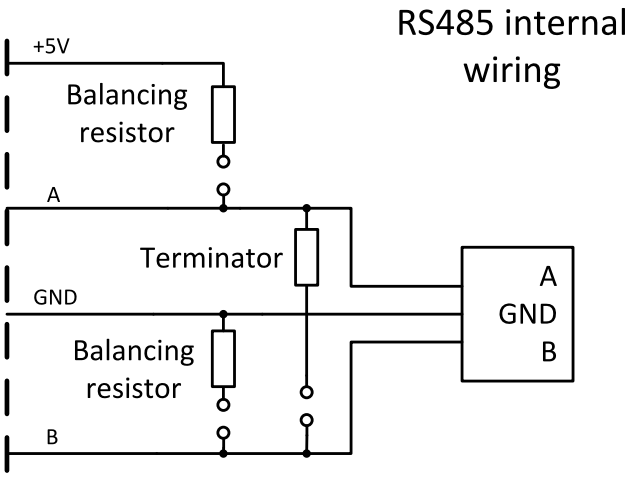

Image 8.81 Pinout of RS485 line

Image 8.82 Jumpers description

Note: *Balancing resistors should both be closed at only one device in the whole RS485 network.*

Maximal distance of line is 10 m for RS232 line and 1200 m for RS485 line.

Terminator 120 Ω

Balancing resistor +5 V

Technical data

Power consumption	40 mA / 8 VDC 26 mA / 12 VDC 14 mA / 24 VDC 10 mA / 36 VDC
Isolation	Galvanic separation

Firmware upgrade

- Download the newest FW of module from ComAp website (in form of PSI file or installation package)
- Install package to computer or open PSI to install it into InteliConfig
- Plug the module into the controller and power the controller on.
- Open a connection with controller via InteliConfig
- Go the menu Tools -> Firmware upgrade, select the Plug-in modules tab and select the appropriate

firmware you want to program into the module (in InteliConfig).

- Press the OK button to start upgrade of firmware.

The firmware update process may be performed via any kind of connection including connection via the same module in which the firmware is to be updated. The connection is re-established again automatically when the update process is finished.

CM3-Ethernet

CM3-Ethernet is a plug-in card with Ethernet 10/100 Mbit interface in RJ45 connector. It provides an interface for connecting a PC through ethernet/internet network, for sending active e-mails and for integration of the controller into a building management (MODBUS TCP and SNMP protocols).

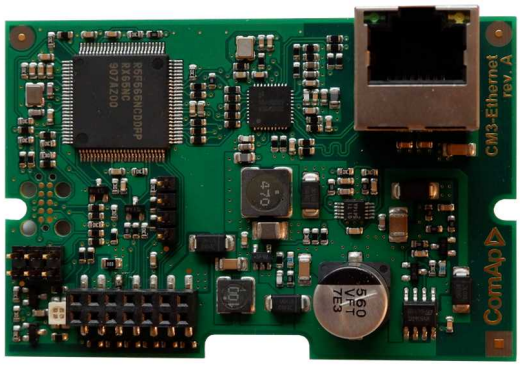

Image 8.83 CM3-Ethernet interface

IMPORTANT: Any manipulation with plug-in module shall be done with disconnected power supply to controller.

Use an Ethernet UTP cable with a RJ45 connector for linking the module with your Ethernet network. The module can also be connected directly to a PC using cross-wired UTP cable.

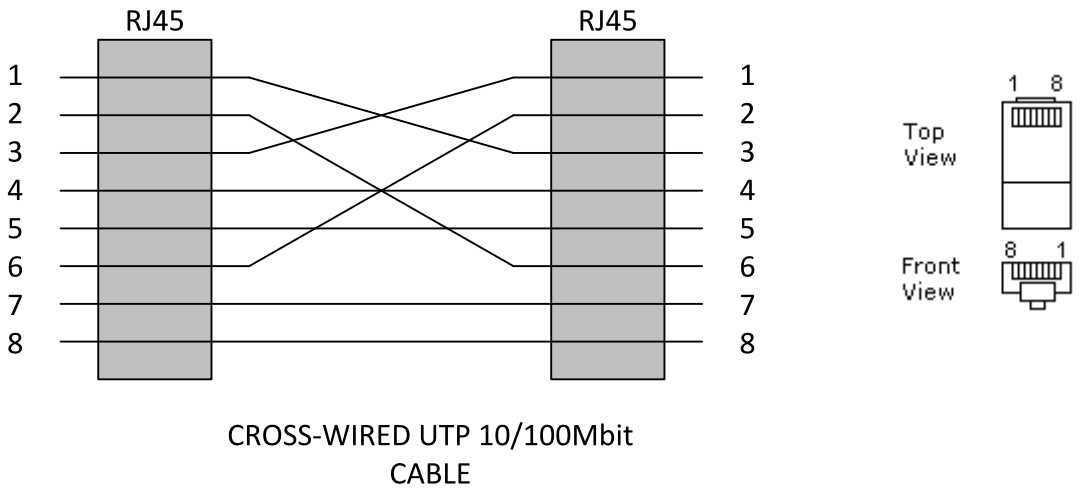

Image 8.84 Cross-wired cable

Technical data

General

Width × Height × Depth	73.8 × 50.3 × 21

Weight	~30 g
Power supply	8-36 V DC
Power consumption	1 W
Peak power consumption	2 W
Operating temperature	-40 ˚C to +70 ˚C
Storage temperature	-40 ˚C to +80 ˚C

Ethernet port

100 Mbit/s, full duplex
RJ45 socket

Module setup

All settings related to the module are to be adjusted via the controller setpoints. The respective setpoints are located in the setpoint **Group: CM-Ethernet (page 471)**.

All actual operational values like actual IP address etc. are available in controller values in a specific group as well.

Status LED

Blinking frequency	Color
1 Hz	Green – everything is OK Red – some of following errors occurred: › unplugged Ethernet cable › module cannot connect to AirGate › module can not obtain IP address from DHCP
10 Hz	Green – firmware is currently being programmed Red – no firmware present in the module

Firmware upgrade

- Download the newest FW of module from ComAp website (in form of PSI file or installation package)
- Install package to computer or open PSI to install it into InteliConfig
- Plug the module into the controller and power the controller on.
- Open a connection with controller via InteliConfig
- Go the menu Tools -> Firmware upgrade, select the Plug-in modules tab and select the appropriate firmware you want to program into the module (in InteliConfig).
- Press the OK button to start upgrade of firmware.

The firmware update process may be performed via any kind of connection including connection via the same module in which the firmware is to be updated. The connection is re-established again automatically when the update process is finished.

CM2-4G-GPS

CM2-4G-GPS plug-in module containing a GPS receiver and GSM/WCDMA/LTE modem which can work in two modes of operation based on the settings in the setpoint **Internet Connection (page 447)**.

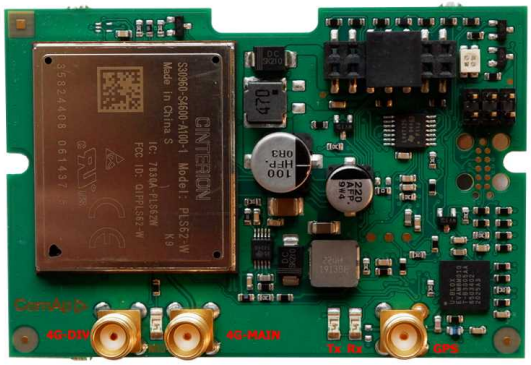

Image 8.85 CM2-4G-GPS module

IMPORTANT: Any manipulation with plug-in module shall be done with disconnected power supply to controller.

IMPORTANT: Operating temperature of module is from -30 °C to +75 °C.

Note: *Cellular data service must be enabled in your SIM card by your mobile operator for successful operation.*

CM2-4G-GPS module works with:

- WebSupervisor – internet-based remote monitoring solution
- AirGate – powerful connection technology to make internet access as simple as possible

CM2-4G-GPS module also works like GPS locator. Geo-fencing function can be used with this module.

4G module types

- If the anthenna is CELLULAR only and has 1 cable (OT1A4GXXMCX), it is connected to the 4G-MAIN connector.
- If the anthenna is CELLULAR only and has 2 cables, cables are connected to the 4G-MAIN or 4G-DIV connectors (does not matter which cable to which connector).
- If the anthenna is a combination of CELLULAR/GPS and has 2 cables (OT1A4GGPSCX), then cable "4G/LTE" needs to be connected to the 4G-MAIN connector and "GPS" cable to the GPS connector.
- If the anthenna is a combination of CELLULAR/GPS and has 3 cables (OT2A4GGPSCX), then cables "4G/LTE" need to be connected to the 4G-MAIN and 4G-DIV connectors (does not matter which cable to which connector) and "GPS" cable to the GPS connector.

Note: *Type of the cable is labeled on its side.*

Technical data

General

Width × Height × Depth	73.8 × 50.3 × 15
Weight	~35 g
Power supply	8-36 V DC
Power consumption	1.7 W
Peak power consumption	10 W
Operating temperature	-30 ˚C to +70 ˚C
Storage temperature	-40 ˚C to +80 ˚C

GNSS

Antenna interface	SMA female, 2.8 V / 20 mA
Antenna type	Active

Cellular

Supported networks and frequency bands	> 2G (GSM/GPRS/EDGE) Quad band, 850/900/1800/1900 MHz > 3G (UMTS/HSPA+) Seven band, 800 (BdXIX) / 850 (BdV) / 900 (BdVIII) / AWS (BdIV) / 1800 (BdIX) / 1900 (BdII) / 2100MHz (BdI) > 4G (LTE) Twelve band, 700 (Bd12 <MFBI Bd17>, Bd28) 800 (Bd18, Bd19, Bd20) 850 (Bd5) / 900 (Bd8) / AWS (Bd4) / 1800 (Bd3) / 1900 (Bd2) / 2100 (Bd1) / 2600MHz (Bd7)
Antenna interface	2x SMA female (Main and Diversity)

SIM card settings

SIM card must be adjusted as follows:

- SMS service enabled
- Packet data (Internet access) enabled (when required for the selected mode of operation)
- PIN code security disabled

How to start using CM2-4G-GPS module

- You will need a controller, CM2-4G-GPS module, antenna and SIM card with SMS and packet data service.

Note: *Make sure that your SIM supports the packet data network type you want to use. – i.e. if you want to use the module in LTE (4G) network you have to confirm with the operator that the particular SIM card supports 4G network.*

- Make sure SIM card does not require PIN code. Use any mobile phone to switch the SIM PIN security off.
- Place the SIM card into slot on CM2-4G-GPS card
- Connect the antenna to Cellular module antenna connector.
- If you want to use the built-in GPS receiver, also connect an **active** GPS antenna to the GPS antenna connector.
- Switch off the controller.
- Insert CM2-4G-GPS module into controller
- Power up the controller.
- Activate CM2-4G-GPS module by switching the setpoint **Internet Connection (page 447)** to enabled
- Enter correct **Access Point Name** (this information is provided by Mobile Operator). Setpoint can be set on controller's front panel or by InteliConfig.
- Wait for approx 2 – 4 minutes for first connection of the system to AirGate. AirGate will automatically generate the AirGate ID value. Then navigate to measurement screens where you will find signal strength bar and AirGate ID identifier.

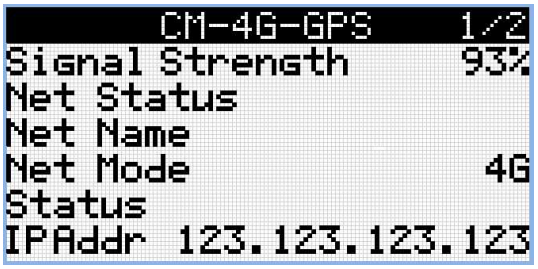

Image 8.86 Main screen of CM2-4G-GPS module

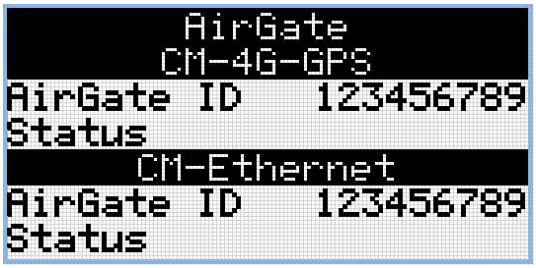

Image 8.87 Screen of AirGate

Modem Status

Code	Description
OK	Module successfully initialized and connected to the cellular network
E01	Unsuccessful restore to the factory settings

E02	Modem configuration error
E SIM	SIM not inserted or locked by PIN. › Use another device (e.g. mobile phone) to disable the option for SIM to be locked by PIN
E04	It is not possible to set manually chosen network mode 2G/3G/4G/Automatic
E registration	It is not possible to register into cellular network. Possible reasons: › No signal (no coverage, broken or unconnected antenna) › Manually chosen network mode 2G/3G/4G is not available
E context	It is not possible to set PDP (Packet Data Protocol) context for defined APN (Access Point Name). Possible reasons: › Setpoint Access Point Name is not correctly set (format) › Wrong PDP context number
E connect	It is not possible to connect to cellular network (ATD*99***context) Possible reasons: › Setpoint Access Point Name is not correctly set (wrong text)
E08	Modem configuration error
E09	It is not possible to get signal strength
E10	It is not possible to get operator name
E11	Loss of registration into cellular network was detected
E12	Data error
E13	Data error
E14	Modem was restarted
E SMS send	It is not possible to send SMS. Possible reasons: › Wrong number › SIM doesn't support SMS
E18	Modem hardware configuration error
E conn lost	Loss of connection with cellular network
E19	Modem configuration error
Restart-config	Modem was restarted due to the change of controller setpoint
Restart-app	Modem was restarted due to the performed cellular connection check

AirGate Status

Code	Description
Not defined	Setpoint AirGate Connection is Disabled
Wait to connect	Waiting to connect
Resolving	Resolving
Connecting	Connecting
Creat sec chan	Creating secure channel
Registering	Registering
Conn inoperable	Connected, inoperable

Conn operable	Connected, operable
Susp AGkeyEmpty	AirGate is not set in the controller

Firmware upgrade

- Download the newest FW of module from ComAp website (in form of PSI file or installation package)
- Install package to computer or open PSI to install it into InteliConfig
- Plug the module into the controller and power the controller on.
- Open a connection with controller via InteliConfig
- Go the menu Tools -> Firmware upgrade, select the Plug-in modules tab and select the appropriate firmware you want to program into the module (in InteliConfig).
- Press the OK button to start upgrade of firmware.

The firmware update process may be performed via any kind of connection including connection via the same module in which the firmware is to be updated. The connection is re-established again automatically when the update process is finished.

Extension modules

EM-BIO8-EFCP 719

EM-BIO8-EFCP

EM-BIO8-EFCP is optional plug-in card. Through this card, the controller can accommodate one AC current (CT) measuring input (1A or 5A input) and up to 8 binary inputs or outputs. In InteliConfig PC configuration tool it is possible to easily choose whether particular I/O will be binary input or output.

Image 8.88 EM-BIO8-EFCP interface

Note: *This protection is active ONLY when Engine is running.*

IMPORTANT: Any manipulation with plug-in module shall be done with disconnected power supply to controller.

IMPORTANT: Earth fault current measurement is supported by controller only in slot A.

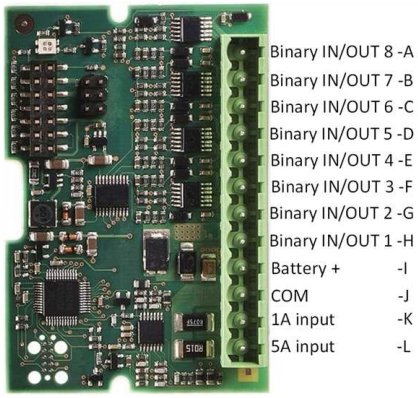

Image 8.89 Overview of EM-BIO8-EFCP

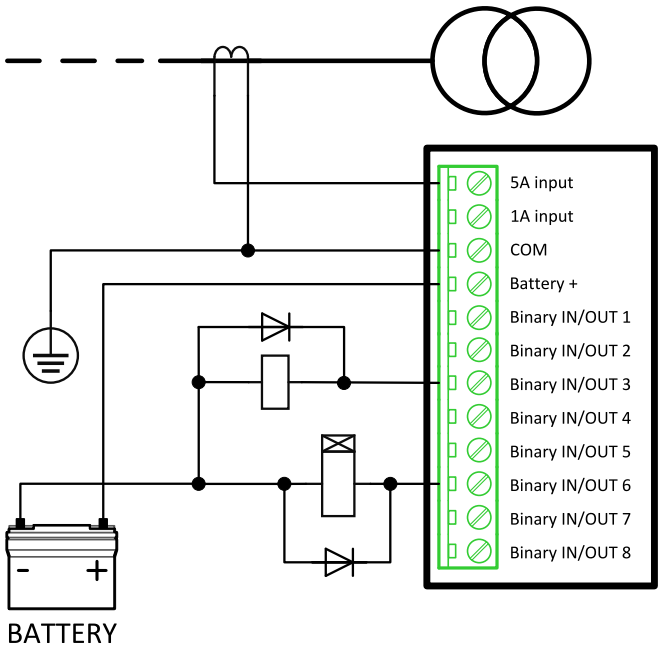

Image 8.90 EM-BIO8-EFCP wiring

Note: *Current inputs are supported only in MRS 16 and AMF 25 and AMF9 controllers.*

EM-BIO8-EFCP technical data

Power supply

Power supply range	8-36 VDC
Power consumption	40 mA / 8 VDC 27 mA / 12 VDC 22 mA / 24 VDC 19 mA / 36 VDC

Binary inputs

Number	Up to 8, non-isolated
Close/Open indication	0-2 VDC close contact >6 VDC open contact

Binary outputs

Number	Up to 8 , non-isolated
Max. current	0,5A
Switching to	positive supply terminal

Current measuring input

Number of inputs	2
Nominal input current	1A/5A
Load (CT output impedance)	< 0,1
Max measured current from CT	10 A
Current measurement tolerance	2% from Nominal current
Max peak current from CT	150 A / 1 s
Max continuous current	10 A

Earth fault current measurement

The Earth Fault protection is done by the extension module EM-BIO8-EFCP.

When the measured current exceeds the set value, which indicates that part of the current is dispersed to earth, and when the set **Earth Fault Delay (page 490)** time elapses, the **Earth Fault Current Protection (page 489)**, **Sd Earth Fault Current (page 706)** alarms activate. Earth Fault protection is not active when Gen-set does not run and when the **Earth Fault Current Protection (page 489)** is disabled.

> **IMPORTANT: Earth fault current measurement is not intended to protect human health, but the device!**

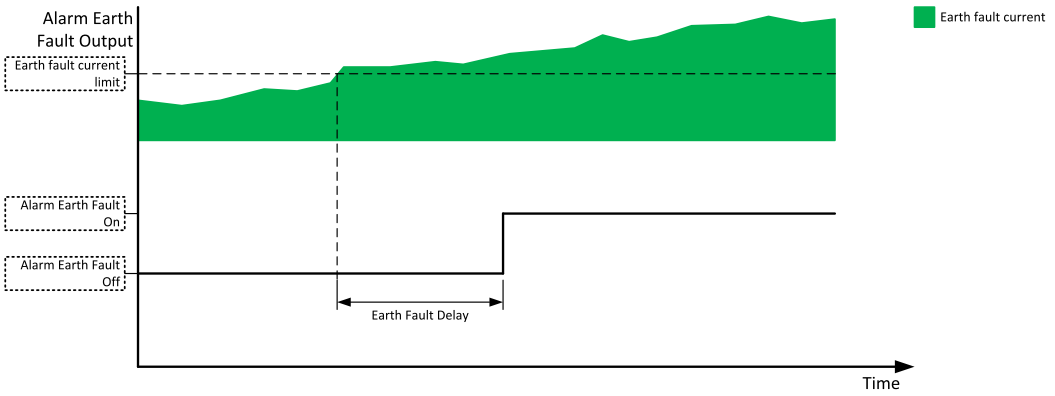

Image 8.91 Earth fault current protection

Firmware upgrade

- Download the newest FW of module from ComAp website (in form of PSI file or installation package)
- Install package to computer or open PSI to install it into InteliConfig
- Plug the module into the controller and power the controller on.
- Open a connection with controller via InteliConfig
- Go the menu Tools -> Firmware upgrade, select the Plug-in modules tab and select the appropriate firmware you want to program into the module (in InteliConfig).
- Press the OK button to start upgrade of firmware.

The firmware update process may be performed via any kind of connection including connection via the same module in which the firmware is to be updated. The connection is re-established again automatically when the update process is finished.

8.3.2 CAN modules

The available extension CAN modules are:

- Inteli AIN8 – extension CAN module with 8 analog inputs
- Inteli IO8/8 – extension CAN module with 8 binary inputs, 8 binary outputs and 2 analog outputs
  - this CAN module can be switched to Inteli IO16/0 – extension CAN module with 16 binary inputs and 2 analog outputs

Supported combinations of modules

Slot	Inteli AIN8	Inteli AIN8TC	Inteli IO8/8	Inteli IO16/0	IGL-RA15	IGS-PTM	Inteli AIO9/1
1	✓	✓	✓	✓	✓	✓	✓
2	✓	✓	✓	✓	✓	✓	✓
3	✓	✓	✓	✓	✓	✗	✗
4	✓	✓	✓	✓	✓	✗	✗
5	✗	✗	✓	✓	✗	✗	✗

IMPORTANT: In slot 3, 4 and 5 CAN modules Inteli IO8/8 and Inteli IO16/0 are supported without analog outputs. Analog outputs of these CAN modules are supported only in slot 1 and 2.

It is possible to add up to 80 binary inputs or up to 68 binary outputs or up to 32 analog inputs on CAN modules.

Extension modules

Inteli AIN8 723
Inteli IO8/8 728
IGS-PTM 735
Inteli AIN8TC 741

Inteli AIO9/1 745
IGL-RA15 750

Inteli AIN8

Inteli AIN8 module is an extension module equipped with analog inputs. Inteli AIN8 module is connected to controller by CAN1 bus.

Image 8.92 Inteli AIN8

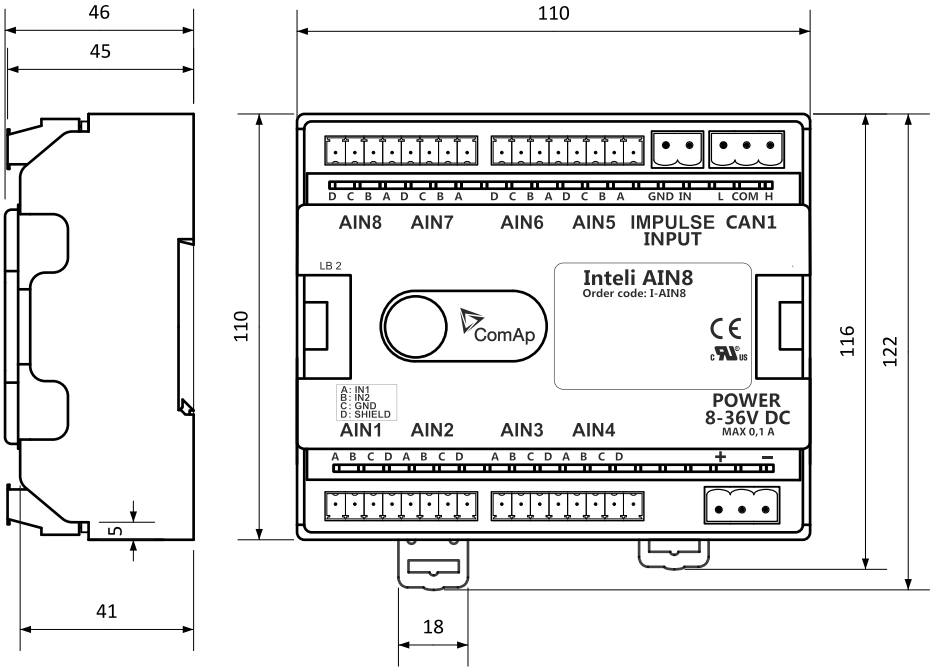

Image 8.93 Inteli AIN8 dimensions

Note: *All dimensions are in mm.*

Terminals

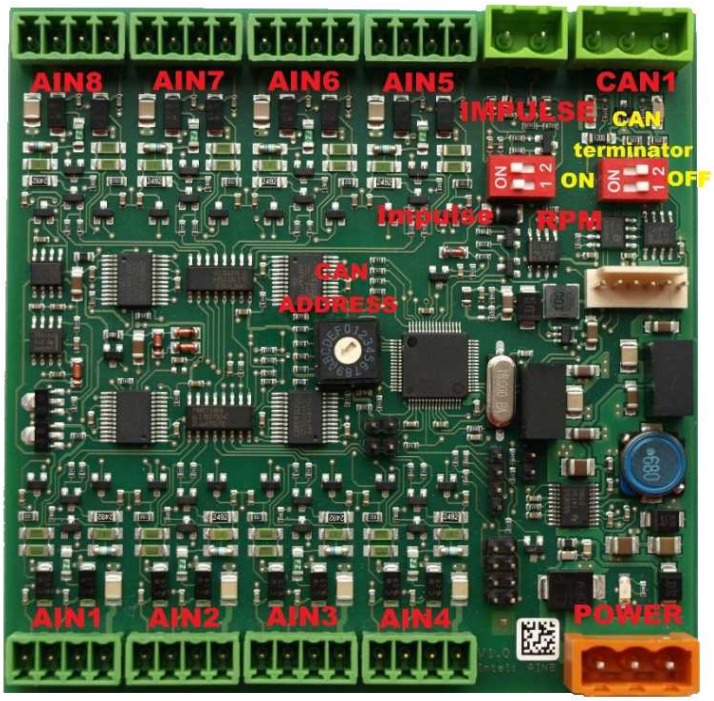

Analog input	8 analog Inputs
CAN	CAN1 line
Power	Power supply
CAN LED Tx, Rx	Indication transmitted or received data
Status LED	LED indication of correct function
CAN terminator	Terminating CAN resistor (active in position "ON" – switch both switches)

Note: *Impulse input is not supported.*

Analog inputs

- 8 channels
- can be configured as:
  - resistor three wire input
  - current input
  - voltage input

All inputs can be configured to any logical function or protection.

IMPORTANT: Impulse input is not supported in controller.

Supported sensors

Sensors		
User curves	NI100 [°F] (fix)	0-5 V
PT100 [°C] (fix)	NI1000 [°F] (fix)	0-10 V
PT1000 [°C] (fix)		4-20 mA passive
NI100 [°C] (fix)	0-2400 Ω	4-20 mA active

Sensors		
NI1000 [°C] (fix)	0-10 kΩ	0-20 mA passive
PT100 [°F] (fix)	±1 V	±20 mA active
PT1000 [°F] (fix)	0-2.4 V	

CAN address

DIP switch determinates CAN address for analog inputs.

Note: *When setting the CAN address to zero, the appropriate group of signals is deactivated.*

Programming firmware

Firmware upgrade process:

1. Disconnect all terminals from the unit.
2. Remove the top cover of module
3. Put the TEST jumper on pins
4. Connect the unit with PC via RS232-null modem cable and AT-Link conv

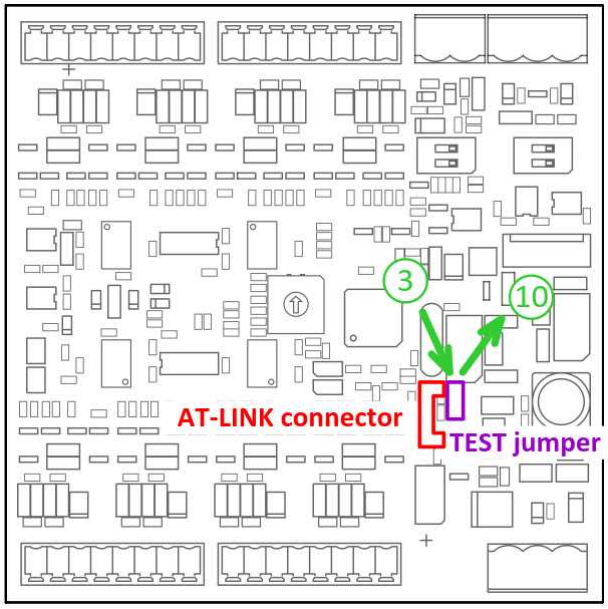

5. Connect power supply of the module (status LED lights continuously)
6. Launch FlashPgr.exe PC software (version 4.2 or higher)
7. In FlashPrg program choose card Inteli AIN8 and load FW for the module
8. Set the proper COM port (connected with the unit) and press the Start button
9. Wait till process is done (If the process does not start – after 60 seconds the "Timeout" will be evaluated. In this case please check:

- You have proper connection with the unit
- COM port selection is correct
- Module has power supply, (no CAN bus connection, status LED lights continuously)

10. After successful programming disconnect AT-Link conv , remove TEST jumper and disconnect power supply
11. Connect power supply again (status LED should blink)
12. Module FW is upgraded

LED indication

LED status	Description
Dark	Fw in module does not work correctly.
Flashing	Module does not communicate with controller (in case non-zero CAN address).
Lights	Power supply is in the range and the communication between Inteli AIN8 and controller works properly. Or power supply is in range and zero CAN address is set. (in case zero CAN address module doesn't communicate with the controller).

Wiring

The following diagrams show the correct connection of sensors.

Terminator

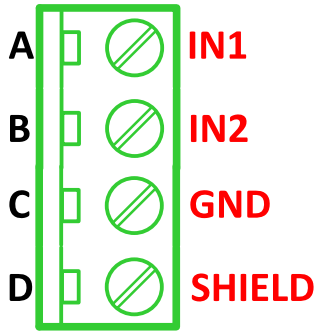

Resistance sensor - 3 wires

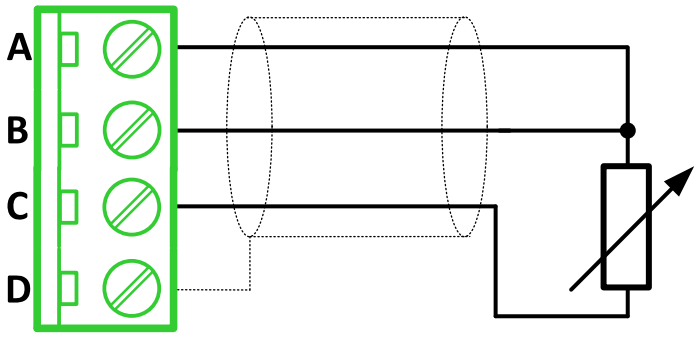

Note: *Ranges: Pt100, Pt1000, Ni100, Ni1000, 0-2400 Ω, 0-10 kΩ*

Resistance sensor – 2 wires

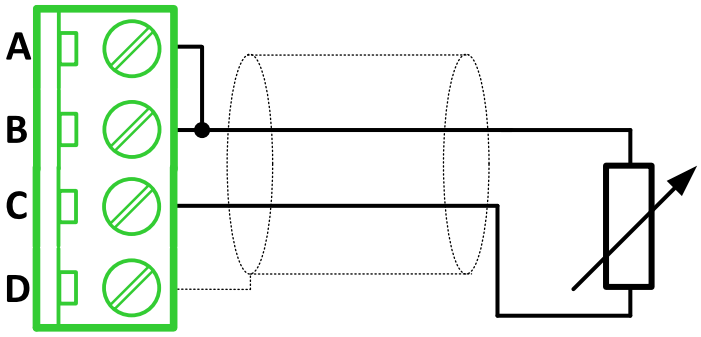

Note: *Ranges: Pt100, Pt1000, Ni100, Ni1000, 0-2400 Ω, 0-10 kΩ*

Current sensor - active

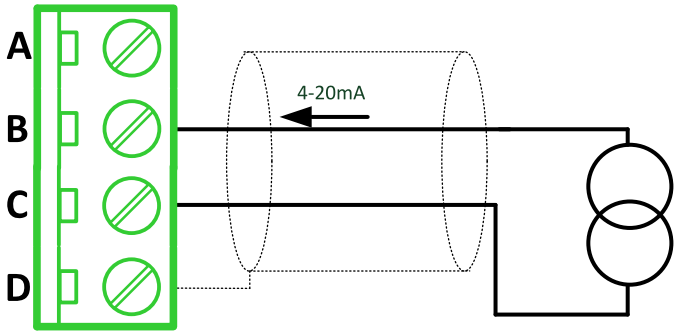

Note: *Ranges: ±20 mA, 4 – 20 mA*

Current sensor - passive

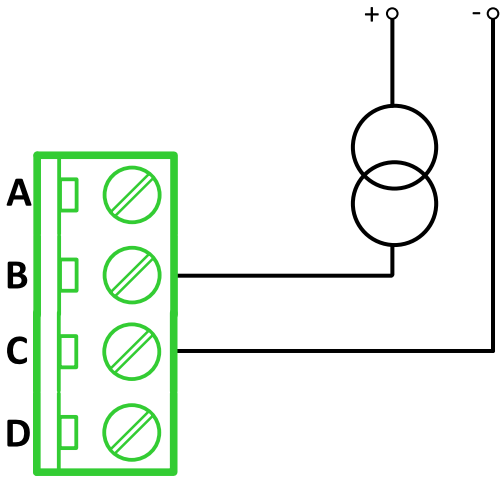

Note: *Ranges: 0 – 20 mA, 4 – 20 mA*

Voltage sensor

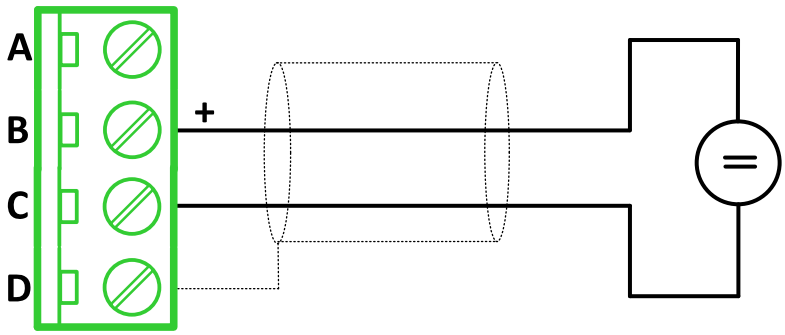

Note: *Ranges: ±1 V, 0 – 2,5 V, 0 – 5 V, 0 – 10 V*

Technical data

General data

Power supply	8 to 36 V DC
Current consumption	35 mA at 24 V ÷ 100 mA at 8 V
Interface to controller	CAN1
Protection	IP20
Storage temperature	-40 °C to +80 °C
Operating temperature	-30 °C to +70 °C
Dimensions (WxHxD)	110 × 110 × 46 mm (4.3" × 4.3" × 1.8")
Weight	221.5 grams

Analog inputs

Number of channels	8
Voltage	Range 0-10 V Accuracy: ±0.25 % of actual value + ±25 mV
Current	Range: ±20 mA Accuracy: ±0.25 % of actual value + ±50 µA
Resistive	Range: 0- 10 kΩ Accuracy: ±0.5 % of actual value + ±2 Ω

Inteli IO8/8

Inteli IO8/8 module is an extension module equipped with binary inputs, binary outputs and analog outputs.

Inteli IO8/8 is the name of the module, but it is possible to configure the module (by internal switch) to two configurations:

- Inteli IO8/8 – 8 binary inputs, 8 binary outputs and 2 analog outputs
- Inteli IO16/0 – 16 binary inputs, 0 binary outputs and 2 analog outputs

The detection of communication speed is indicated by rapid flashing of status LED. Once the speed is detected the module remains set for this speed even when the communication is lost. Renewal of communication speed detection is done by resetting of the module.

Image 8.94 Inteli IO8/8

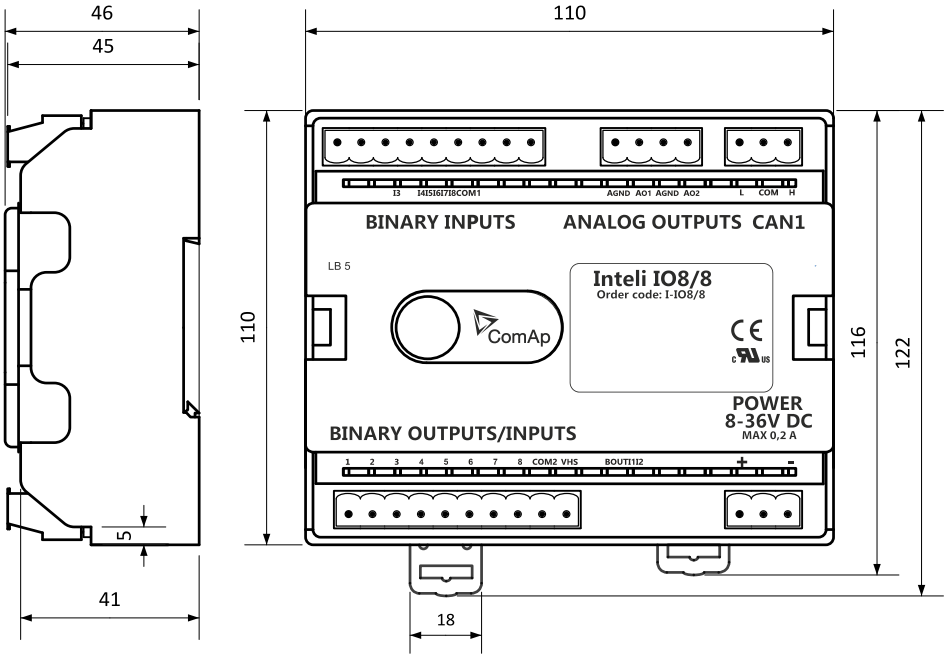

Image 8.95 Inteli IO8/8 dimensions

Note: *All dimensions are in mm.*

Terminals

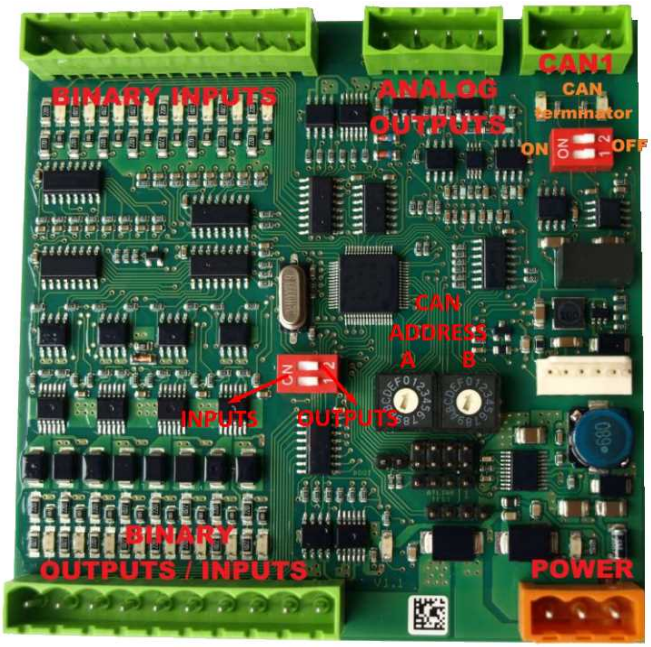

Binary inputs	8 binary inputs
Binary outputs	8 binary outputs (8 binary inputs)
Analog outputs	2 analog outputs
CAN	CAN1 line
Power	Power supply
Binary inputs LEDs	8 LEDs for binary input indication
Binary outputs LEDs	8 LEDs for binary output indication
CAN LED	Indication transmitted or received data
Status	LED indication of correct function
CAN terminator	Terminating CAN resistor (active in position "ON" – switch both switches)

Inputs and outputs

Binary inputs

- 8 channels
- can be configured as:
  - pull up
  - pull down

All 8 inputs are configured to one type together.

All inputs can be configured to any logical function or protection.

Binary outputs

- 8 channels
- can be configured as:
  - High side switch
  - Low side switch

All 8 inputs are always configured to one type (HSS/LSS) together. All 8 outputs can be modified to inputs by switch on the PCB (Inteli IO8/8 to Inteli IO16/0).

Analog outputs

- 2 channels
- can be configured as:
  - voltage 0-10V
  - current 0-20mA
  - PWM (level 5 V, with adjustable frequency from 200 Hz to 2400 Hz, with step 1 Hz)

All inputs/outputs can be configured to any logical function or protection.

Output state check

Output state check function evaluates in real time the state of binary outputs and adjusted (required) state. In case of failure (a difference between the required state and real state) history record and alarm are issued (type of the alarm is set by "Protection upon module failure" – (No protection / Warning / Shutdown)).

This function is designed for short-circuit or other failure, which causes change of set state of binary output.

CAN address

In Inteli IO8/8 mode CAN address for binary inputs is determined by DIP switch A, CAN address for binary output and analog outputs is determined by DIP switch B.

In Inteli IO16/0 mode CAN address for binary inputs is determined by DIP switch A, first group of 8 input has address A, second group of 8 inputs has address A+1. CAN address of analog outputs is set by DIP switch B.

Note: *When setting the CAN address to zero, the appropriate group of signals is deactivated.*

Programming firmware

Firmware upgrade process:

1. Disconnect all terminals from the unit.
2. Remove the top cover of module
3. Put the TEST jumper on pins

4. Connect the unit with PC via RS232-null modem cable and AT-Link conv

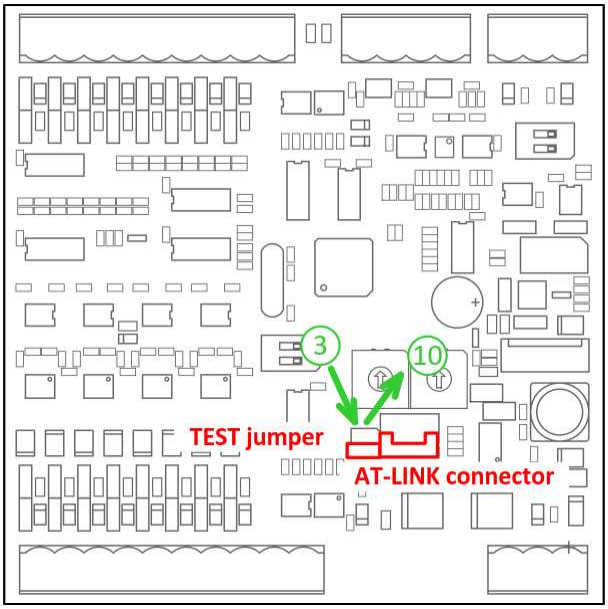

5. Connect power supply of the module (status LED lights continuously)
6. Launch FlashPgr.exe PC software (version 4.2 or higher)
7. In FlashPrg program choose card Inteli IO8/8 and load FW for the module
8. Set the proper COM port (connected with the unit) and press the Start button
9. Wait till process is done (if the process does not start – after 60 seconds the "Timeout" will be evaluated). In this case please check:
   - You have proper connection with the unit
   - COM port selection is correct
   - Module has power supply, (no CAN bus connection, status LED lights continuously)
10. After successful programming disconnect AT-Link conv , remove TEST jumper and disconnect power supply
11. Connect power supply again (status LED should blink)
12. Module FW is upgraded

LED indication

Binary input

Each binary input has an LED which indicates input signal. LED is shining when input signal is set, and LED is dark while input signal has other state.

Binary output

Each binary output has an LED which indicates output signal. Binary output LED is shining when binary output is set. When this LED is shining, then the module is configured as 8 binary inputs and 8 binary outputs. When this LED is dark, the module is configured as 16 binary inputs.

LED at power connector – status LED

LED status	Description
Dark	FW in module does not work correctly.
Flashing	Module does not communicate with controller (in case non-zero CAN address).
Lights	Power supply is in the range and the communication between Inteli IO8/8 and controller works properly. Or power supply is in range and zero CAN address is set. (in case zero CAN address module doesn't communicate with the controller).

Wiring

The following diagrams show the correct connection of inputs and outputs.

Binary inputs – pull up

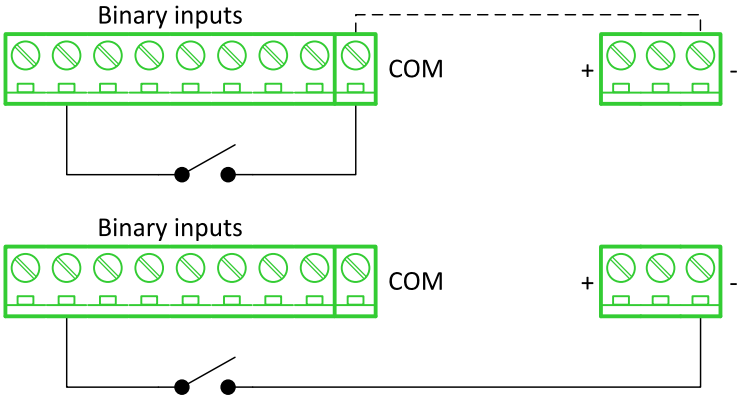

There are two options of wiring. On upper picture you can see example of binary input is connected between BIN2 and COM (COM is connected internally to the GND (-) – dashed line).

In lower picture is an example of wiring between BIN2 and GND (-). Both ways are correct.

Binary inputs – pull down

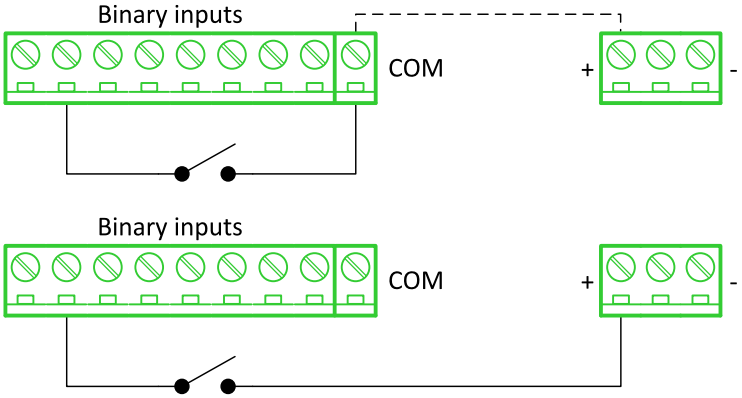

There are two options of wiring. In the upper picture you can see an example of binary input connected between BIN2 and COM (COM is connected internally to the Ucc (+) – dashed line).

In the lower picture is an example of wiring between BIN2 and Ucc (+). Both ways are correct.

Binary outputs – high side

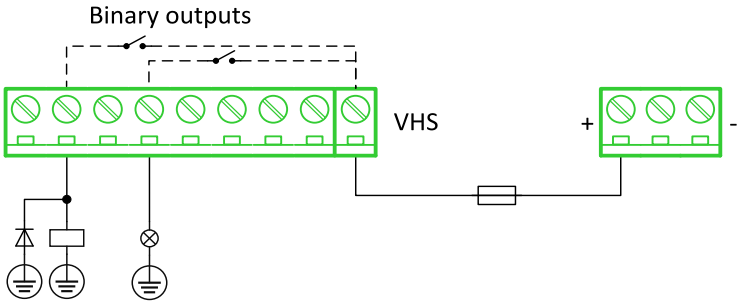

When high side setting of outputs is chosen – binary output must be connected to the negative potential directly Terminal VHS (voltage High side) must be connected to positive potential directly. Maximal current of each binary output is 500 mA. Size of fuse depends on load.

Binary outputs – low side

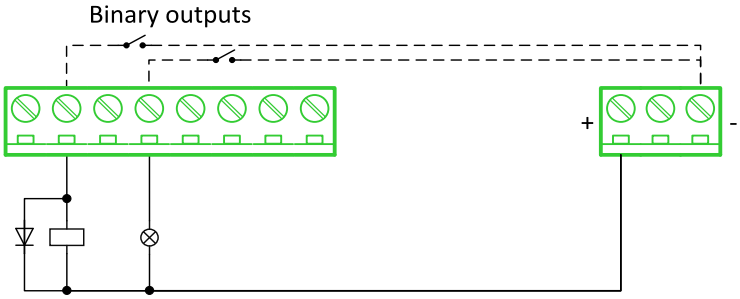

When low side setting of outputs is chosen – binary output must be connected to the positive potential of power supply directly. Negative potential is connected internally – dashed line.

Analog outputs

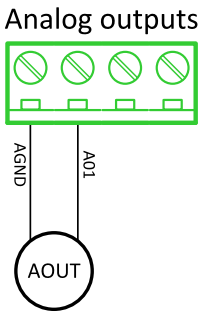

Note: *Limit of analog ground (AGND) is 100 mA.*

> **IMPORTANT: Terminator for analog output has special analog ground (AGND), which must not be connected to the GND.**

Technical data

General data

Power supply	8 to 36 V DC
Current consumption	35 mA at 24 V ÷ 100 mA at 8 V
Interface to controller	CAN1
Protection	IP20
Storage temperature	-40 °C to +80 °C

Operating temperature	-30 °C to +70 °C
Dimensions (W × H × D)	110 × 110 × 46 mm (4.3” × 4.3” × 1.8”)
Weight	240 grams

Analog outputs

Number of channels	2
Voltage	Range 0-10 V Accuracy: ±20 mV + ±0.5 % of actual value Imax 5 mA
Current	Range: 0-20 mA Accuracy: ±100 µA + ±0.5 % of actual value Rmax 500 Ω
PWM	Level 5 V Frequency – adjustable 200÷2400 Hz Imax 20 mA

Binary inputs

Number of channels	8 for Inteli IO8/8, 16 for Inteli IO16/0
Input resistance	4400 Ω
Input range	0 to 36 V DC
Switching voltage level for open contact indication	0 to 2 V DC
Max voltage level for close contact indication	6 to 36 V DC

Binary outputs

Number of channels	8 for Inteli IO8/8, 0 for Inteli IO16/0
Max current	500 mA
Max switching voltage	36 V DC

IGS-PTM

IGS-PTM module is extension module equipped with binary inputs, binary outputs, analog inputs and analog output. IGS-PTM module is connected to controller by CAN1 bus.

Image 8.96 IGS-PTM

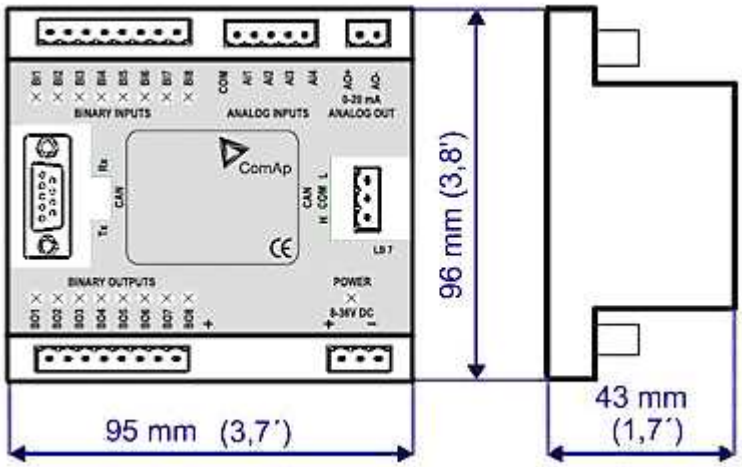

Image 8.97 IGS-PTM dimensions

Terminals

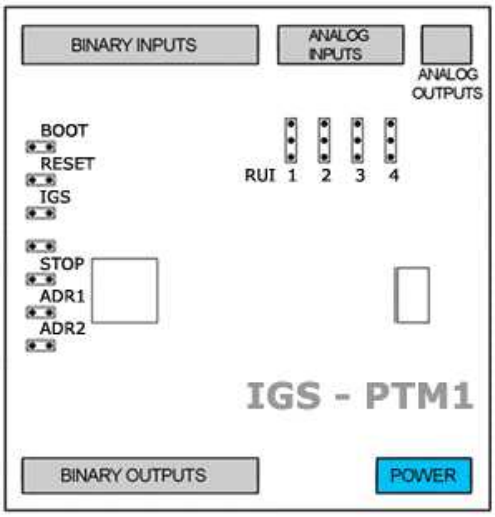

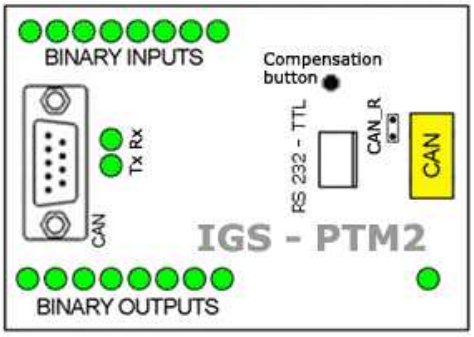

Binary inputs	8 binary inputs
Analog inputs	4 analog inputs
Analog outputs	1 analog output
Binary outputs	8 binary outputs
CAN	CAN1 line
RS232-TTL	Interface for programming
Power	Power supply

Analog inputs

Analog inputs can be configured for:

- Resistance measurement
- Current measurement
- Voltage measurement

The type of analog input is configured via jumpers RUI located on lower PCB.

RUI	Analog input configuration
1 - 2	Resistance measuring
2 - 3	Current measuring
no jumper	Voltage measuring

Supported sensors

Sensors	
PT100 [°C] (fix)	User curves
NI100 [°C] (fix)	0-100 mV
PT100 [°F] (fix)	0-2400 Ω
NI100 [°F] (fix)	±20 mA

CAN address

Controller type selection

The type of controller to be used with IGS-PTM must be selected via jumper labelled IGS accessible at the lower PCB.

IGS jumper	Controller type
OPEN	IL-NT, IC-NT
CLOSE	IG-NT, IS-NT, InteliLite

Address configuration

If InteliLite controller type is selected (by IGS jumper), address of IGS-PTM could be modified via jumpers labelled ADR1 and ADR2.

ADR1	ADR2	ADR offset	BIN module	BOUT module	AIN module
Open	Open	0 (default)	1	1	1
Close	Open	1	2	2	2
Open	Close	2	3	3	3
Close	Close	3	4	4	4

Programming firmware

Firmware upgrade is available via AT-link (TTL). For programming it is necessary to close jumper BOOT. RESET jumper is used to reset the device. Close jumper to reset the device. For programming FlashProg PC tool should be used.

LED indication

Binary input

Each binary input has an LED which indicates input signal. LED is shining when input signal is set, and LED is dark while input signal has other state.

Binary output

Each binary output has an LED which indicates output signal. Binary output LED is shining when binary output is set.

LED at power connector – status LED

LED status	Description
Dark	No required power connected.
Quick flashing	Program check failure.
One flash and pause	Compensation fail.
Three flashes and pause	Compensation successful.
Flashes	There is no communication between IGS-PTM and the controller.
Lights	Power supply is in the range and communication between IGS-PTM and controller properly works.

Wiring

Binary inputs

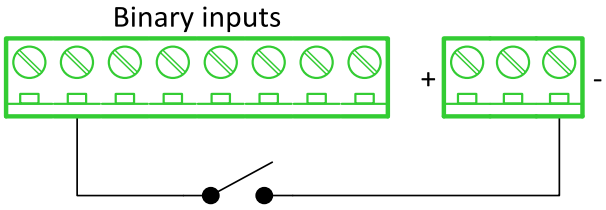

Binary outputs

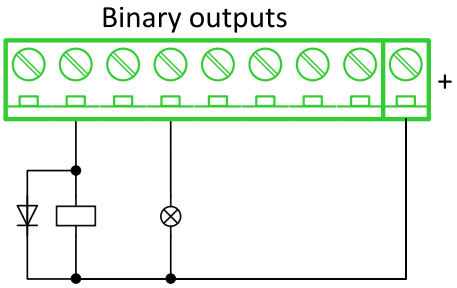

Resistance sensor

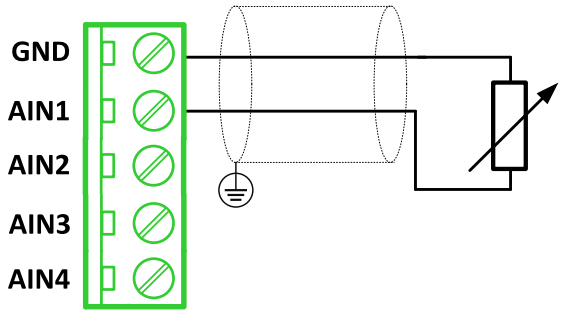

Note: *Range: 0-2400 Ω*

IMPORTANT: Physical analog input range is 0-250 Ω. In sensor configuration in PC tool it is necessary to chose 0-2400 Ω sensor HW type to ensure proper function of analog input.

Voltage sensor

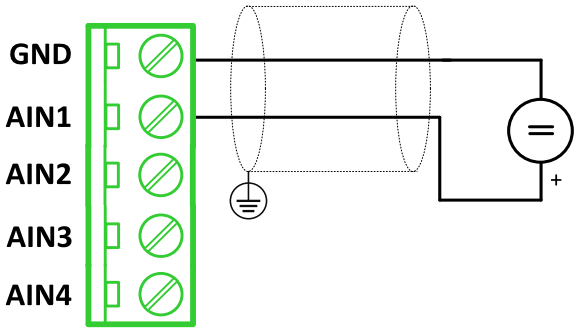

Note: *Range 0-100 mV*

Current sensor – passive

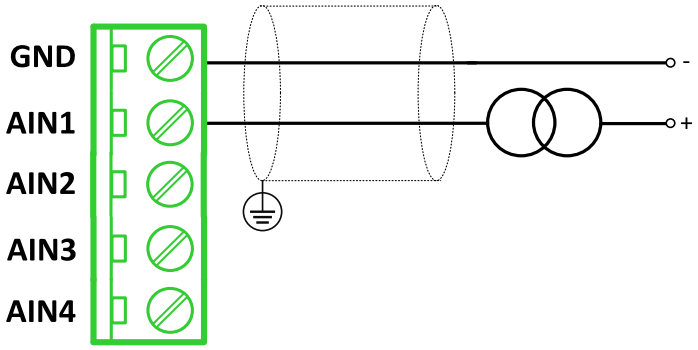

Note: *Range: ±0-20 mA*

IMPORTANT: Physical analog input range is 0-20 mA. In sensor configuration in PC tool it is necessary to chose ±20 mA active sensor HW type to ensure proper function of analog input.

Analog outputs

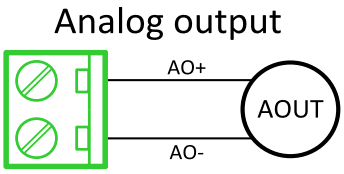

Note: *Range: 0 to 20 mA ±0.33 mA*

Technical data

General data

Power supply	8 to 36 V DC
Current consumption	100 mA at 24V ÷ 500 mA
Interface to controller	CAN1
Protection	IP20
Storage temperature	-40 °C to +80 °C
Operating temperature	-30 °C to +70 °C
Dimensions (WxHxD)	95 × 96 × 43 mm (3.7" × 3.8" × 1.7")

Analog inputs

Number of channels	8
Voltage	Range 0-100 mV Accuracy: 1.5 % ±1 mV out of measured value
Current	Range: 0-20 mA Accuracy: 2.5 % ±0.5 Ω out of measured value
Resistive	Range: 0-250 Ω Accuracy: 1 % ±2 Ω out of measured value

Analog outputs

Number of channels	1
Current	Range: 0 to 20 mA ± 0.33 mA Resolution 10 bit

Binary inputs

Number of channels	8
Input resistance	4700 Ω
Input range	0 to 36 V DC
Switching voltage level for open contact indication	0 to 2 V DC
Max voltage level for close contact indication	8 to 36 V DC

Binary outputs

Number of channels	8
Max current	500 mA
Max switching voltage	36 V DC
Number of channels	8
Voltage	Range 0-100 mV Accuracy: 1.5 % ±.1 mV out of measured value
Current	Range: 0-20 mA Accuracy: 2.5 % ± 0.5 Ω out of measured value
Resistive	Range: 0-250 Ω Accuracy: 1 % ±2 Ω out of measured value

Inteli AIN8TC

Inteli AIN8TC module is an extension module equipped with 8 analog inputs dedicated for thermocouple sensors only.

The detection of communication speed is indicated by rapid flashing of status LED. Once the speed is detected the module remains set for this speed even when the communication is lost. Renewal of communication speed detection is done by resetting of the module.

Image 8.98 Inteli AIN8TC

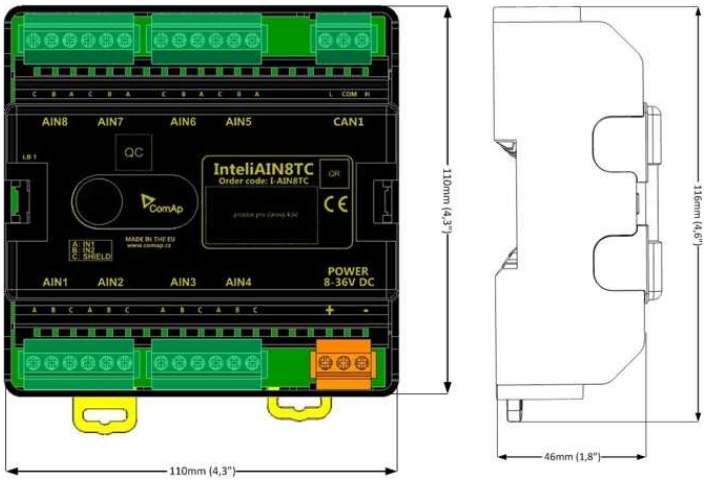

Image 8.99 Inteli AIN8TC dimensions

Terminals

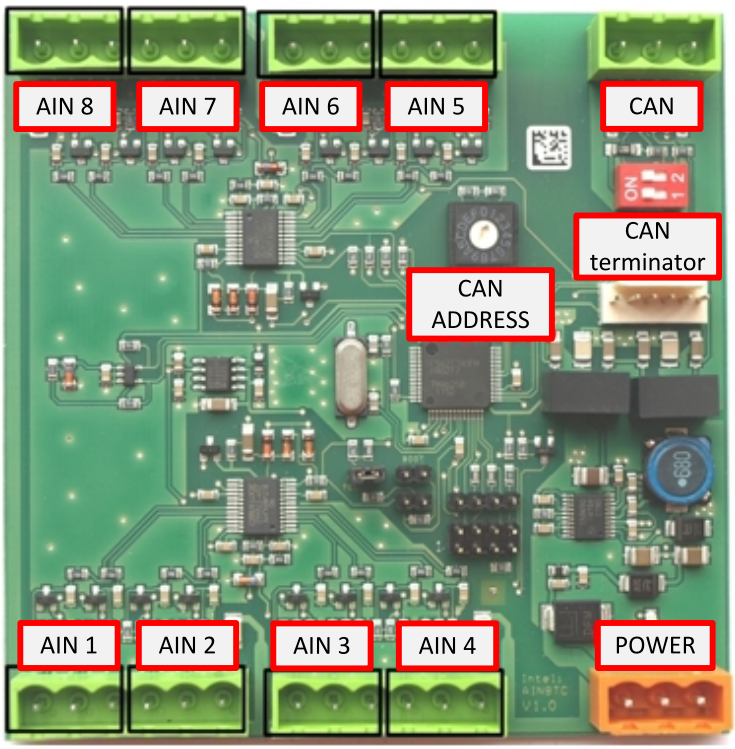

ANALOG INPUT	8 analog Inputs
CAN	CAN1 line
POWER	Power supply
CAN LED Tx, Rx	Indication transmitted or received data
Status LED	LED indication of correct function
CAN terminator	Terminating CAN resistor (active in position "ON")
TEST jumper	Upgrade of SW
AT-LINK	Connector for AT-LINK

Analog inputs

- 8 channels
- can be configured as thermocouple sensors only

Supported sensors

Sensors
Thermocpl J [°C] (fix)
Thermocpl K [°C] (fix)
Thermocpl L [°C] (fix)
Thermocpl J [°F] (fix)
Thermocpl K [°F] (fix)
Thermocpl L [°F] (fix)
Thermocpl (nc) J [°C] (fix)

Thermocpl (nc) K [°C] (fix)
Thermocpl (nc) L [°C] (fix)
Thermocpl (nc) J [°F] (fix)
Thermocpl (nc) K [°F] (fix)
Thermocpl (nc) L [°F] (fix)

Note: *"nc" means not cold junction compensation (by external sensor). In this case is used internal temperature sensor on the PCB*

Address and DIP switch setting

Address configuration

DIP switch determines CAN address for analog inputs.

Programming firmware

Firmware is upgraded via AT-link (TTL). For programming it is necessary to close jumper TEST.

For programming FlashProg PC tool version 4.2 or higher must be used.

LED indication

LED status	Description
Dark	FW in module does not work correctly.
Flashing	Module does not communicate with controller (in case non-zero CAN address)
Fast flashing	Detection of CAN communication speed
Lights	Power supply is in the range and the communication between Inteli AIN8TC and controller works properly. Or power supply is in range and zero CAN address is set. (in case zero CAN address module doesn't communicate with the controller)

Wiring

Analog inputs

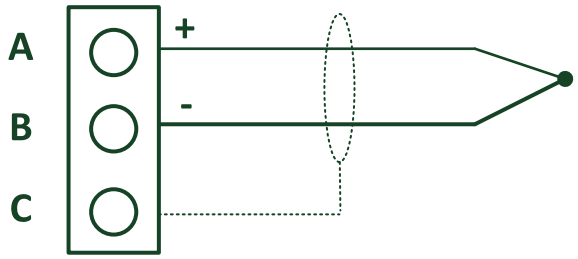

Terminator

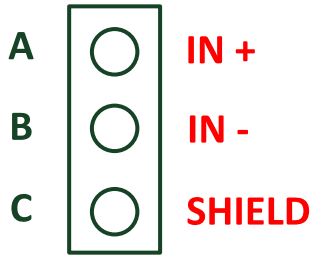

Technical data

Dimension (W × H × D)	110 × 110 × 46 mm (4.3” × 4.3” × 1.8”)
Weight	237.5 grams
Interface to controller	CAN1

Analog inputs (not electric separated)	8, no galvanic separated
Measuring	±100 mV
Accuracy	± 0.1 % of actual value + ± 100 µV (± 3 °C)
Internal sensor for measuring cold junction - Accuracy	±1 °C in temperature range -20 °C ÷ +70 °C
Galvanic separation	CANbus is galvanic separated from the measurement and power supply. All analog inputs are galvanic separated from power supply. Analog inputs are not galvanic separated between channels

Power supply	8 to 36 V DC
Protection	IP20
Current consumption	35 mA at 24 V ÷ 100 mA at 8 V
Storage temperature	- 40 °C to + 80 °C
Operating temperature	- 30 °C to + 70 °C
Heat radiation	2 W

Thermocouples which are galvanically separated and galvanically non-separated are supported.

Inteli AIO9/1

Inteli AIO9/1 module is an extension module equipped with analog inputs and outputs – designed for DC measurement.

The detection of communication speed is indicated by rapid flashing of status LED. Once the speed is detected the module remains set for this speed even when the communication is lost. Renewal of communication speed detection is done by resetting of the module.

Image 8.100 Inteli AIO9/1

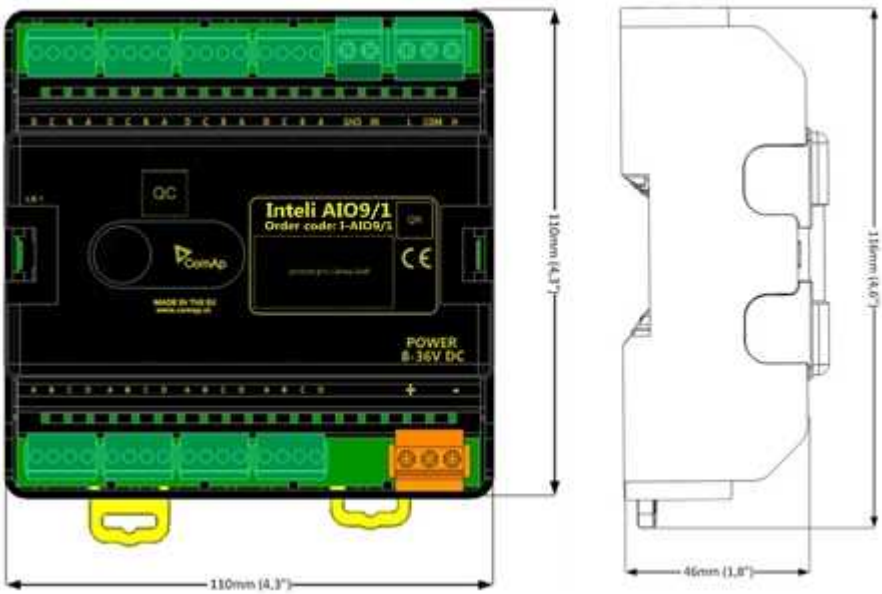

Image 8.101 Inteli AIO9/1 dimensions

Terminals

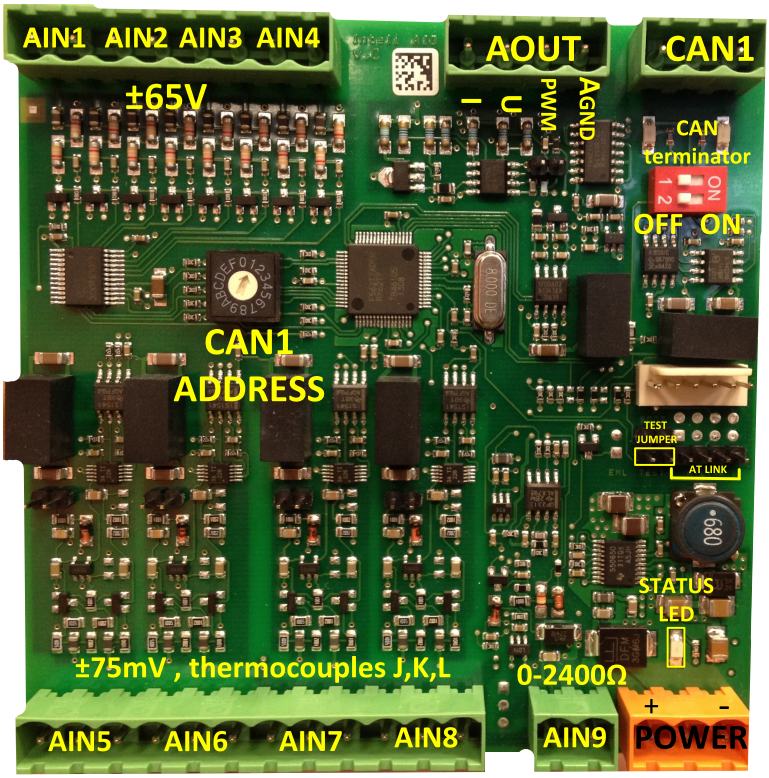

ANALOG INPUT	9 channels
ANALOG OUTPUTS	1 channel
CAN	CAN1 line
POWER	Power supply
CAN LED Tx, Rx	Indication transmitted or received data
Status LED	LED indication of correct function
CAN terminator	Terminating CAN resistor (active in position "ON")
TEST jumper	Upgrade of SW
AT-LINK	Connector for AT-LINK (Upgrade of SW)

Analog inputs

- 4 channels AIN1 – AIN4 can be configured as:
  - Sensor ±65V (determined for measurement of battery voltage)
- 4 channels AIN5 – AIN8 can be configured as:
  - Thermocouples – type J,K or L (in °C or °F)
  - Sensor ±75mV DC – (for connecting current shunts)
- 1 channel AIN9 can be configured as:
  - RTD (Pt1000, Ni1000)
  - Common resistance 0-2400Ω

Analog outputs

- 1 channel AOUT1. Type of output:
  - 0-10V DC
  - 0-20mA
  - PWM (5 V, freq 2.4 Hz ÷2.4 kHz)
- Analog output has 4-pins connector – GND and one pin for each type of output.

All analog inputs can be configured to any logical function or protection.

Supported sensors

Sensors
User curves
PT1000 [°C] (fix)
NI1000 [°C] (fix)
PT1000 [°F] (fix)
NI1000 [°F] (fix)
0-2400 Ω (fix linear)
±65 V DC (fix linear)
±75 mV (fix linear)
Thermocpl J [°C] (fix)
Thermocpl K [°C] (fix)
Thermocpl L [°C] (fix)
Thermocpl (nc) J [°C] (fix)
Thermocpl (nc) K [°C] (fix)
Thermocpl (nc) L [°C] (fix)
Thermocpl (nc) J [°F] (fix)
Thermocpl (nc) K [°F] (fix)
Thermocpl (nc) L [°F] (fix)

Address and DIP switch setting

Address configuration

DIP switch determinates CAN address for analog inputs and outputs.

Programming Firmware

Firmware upgrade is available via AT-link (TTL). For programming it is necessary to close jumper TEST and switch OFF and ON the power supply.

For programming use FlashProg PC tool version 4.4 or higher.

LED indication

LED status	Description
Dark	Fw in module does not work correctly.
Flashing	Module does not communicate with controller (in case non-zero CAN address)

Fast flashing	Detection of CAN communication speed
Lights	Power supply is in the range and the communication between Inteli AIN8TC and controller works properly. Or power supply is in range and zero CAN address is set. (in case zero CAN address module doesn't communicate with the controller)

Wiring

The following diagrams show the correct connection of sensors.

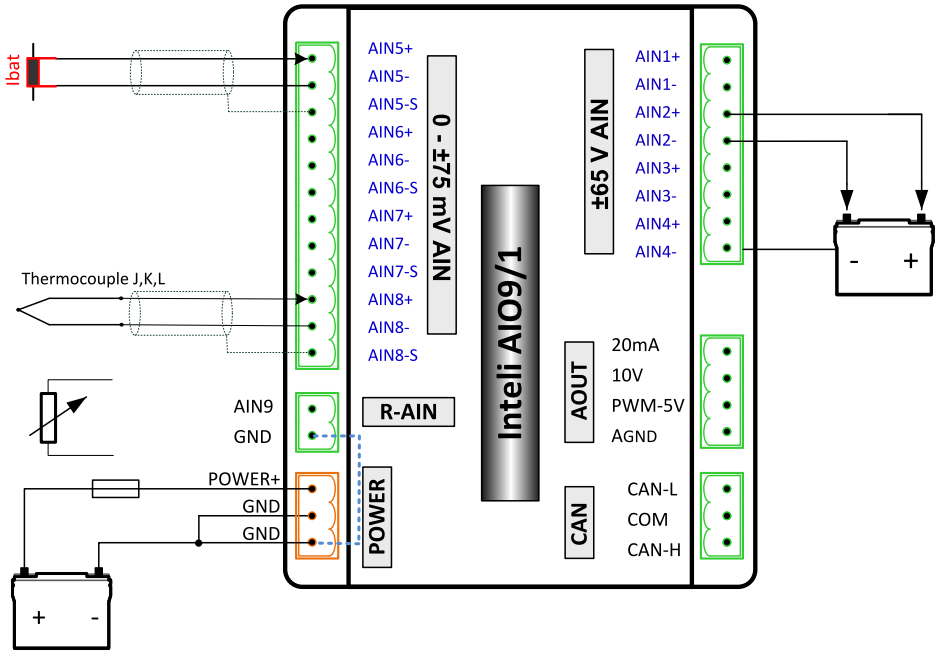

Measuring resistance – AIN9

- 2 – wire measurement

Ranges: Pt1000, Ni1000, 0 – 2400 Ω.

Analog input 9 is determined for measuring resistance only.

Technical data

Dimension (W × H × D)	110 × 110 × 46 mm (4.3" × 4.3" × 1.8")
Weight	248 grams
Interface to controller	CAN1 – galvanic separated from power supply and measurement,

Analog inputs (not electric separated)		9 channels
AIN1-AIN4 – Voltage inputs	**Range**	0-65 V ± 0.25 % of actual value + ± 120 mV Measurement is not galvanic separated from power supply, but IN- is not interconnected with GND – there is floating measurement.
	Accuracy of measurement	± 0,1 % of actual value + ± 100 µV (± 3 °C)
AIN5-AIN8 – Voltage inputs	**Range**	± 75 mV (nominal) (measurement up to ±80 mV)
	Accuracy of measurement	± 0.1 % of actual value + ± 75 µV Galvanic separated from power supply
AIN9 resistance input	**Range**	0- 2400 Ω
	Accuracy of measurement	± 0.5 % of actual value + ± 4 Ω Pt1000, Ni1000 ± 2,5 °C It is not galvanic separated from power supply.

Analog output
I 0-20mA /500Rmax. ± 1 % of actual value + ± 200 uA U 0-10V ± 0.5 % of actual value + ± 50 mV PWM – 5 V, 200 Hz-2.4kHz 15 mA max. Galvanic separated from power supply

Galvanic separation	CAN bus is galvanic separated from the measurement and power supply

Power supply	8 to 36 V DC
Protection	IP20
Current consumption	150 mA at 24 V ÷ 400 mA at 8 V
Storage temperature	- 40 °C to + 80 °C
Operating temperature	- 30 °C to + 80 °C

The product is fully supported in firmware IGS-NT 3.1.1 or higher.

For information about support of this module in IGS-NT fw branches and ID-DCU – please read New Feature Lists.

IGL-RA15

Remote annunciator (IGL-RA15) is designed as an extension signalling unit.

The unit is equipped with a fully configurable tricolor (red, orange, green) LED for intuitive operation together with high functionality.

Image 8.102 IGL-RA15

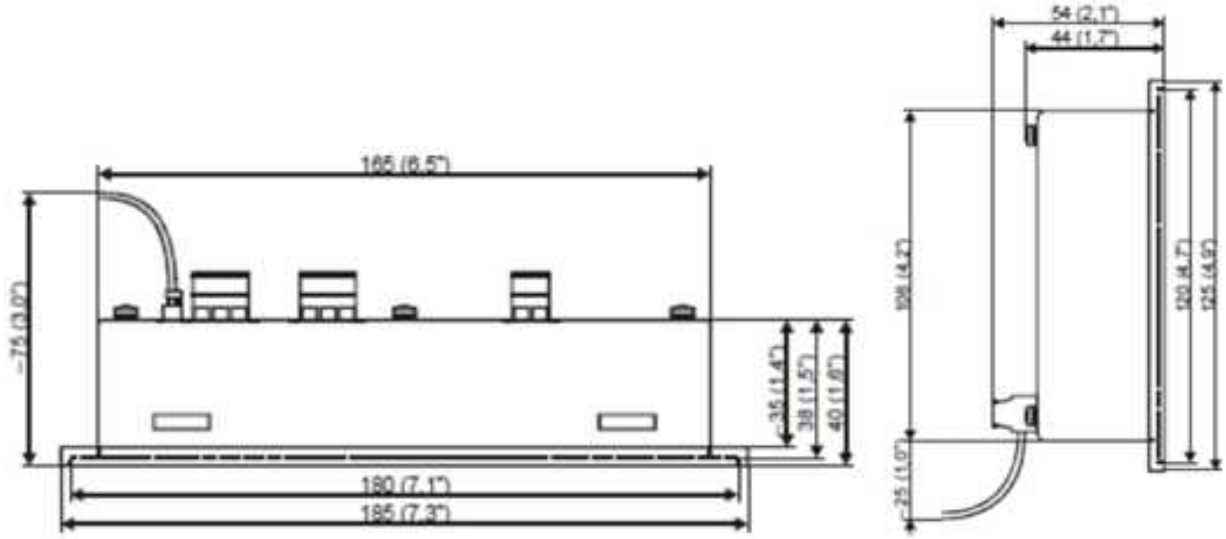

Image 8.103 IGL-RA15 dimensions

Terminals

Horn	Horn
CAN	CAN1 line
Power	Power supply

CAN address

Address	Jumper A	Jumper B
1	OPEN	OPEN
5+6	CLOSED	OPEN
Customer defined	CLOSED	CLOSED

SW changing of CAN1 address is enabled only when both jumpers are closed. Any one of these addresses (1+2 or 3+4 or 5+6 or 7+8) can be set via the following steps:

- Switch to programming mode (Hold the Horn reset and Lamp test when unit is powering on). Status led is yellow

- Press Lamp test sixteen times
- Set the address up by pressing Horn reset.
  - The number of red luminous LEDs means the CAN1 addresses (two for addresses 1+2, four for addresses 3+4, six for addresses 5+6 and eight for addresses 7+8)
- Press Lamp test

LED indication

Each LED color is adjusted independently of controller output settings. If controller output 1 is set as "Common Shutdown" it does not mean red LED1 color for iGL-RA15. The LEDs color can be adjusted by following steps:

- Switch to programming mode (Hold the Horn reset and Lamp test when unit is powering on). Status led is yellow
- Press Horn reset to change the LED1 color (green, yellow, red)
- Press Lamp test to switch to the next LED color adjusting
- Continue to adjust all LEDs color
- After LED15 color adjusting press Lamp test three times

Note: *If there is no operator action during address setting, color adjusting or timeout setting, the unit returns to normal operation without changes saving.*

Status LED

The signals LEDs are handled like binary outputs. This means everything that can be configured to binary outputs can be also configured to the LEDs of IGL-RA15.

LED status	Description
Lights	Configured logical output is active on the controller
Dark green LED	Configured logical output is not active on the controller
Dark yellow or red LED	Configured logical output is not active on the controller and horn reset was pressed.
Yellow or red LED blinks	Configured logical output is not active on the controller and horn reset was still not pressed.

Power LED

LED status	Description
Blinking green	The unit is OK and the communication to the master controller is OK.
Blinking red	The unit is OK, but the communication to the master controller is not running.
Blinking yellow	EEPROM check not passed OK after power on
Yellow	Horn timeout or controller address adjustment

Horn setting

The horn output is activated if any of red or yellow LED is on. Output is on until pressing Horn reset or horn timeout counts down. The timeout can be set via the following steps:

- Switch to programming mode (Hold the Horn reset and Lamp test when unit is powering on). Status led is yellow
- Press Lamp test fifteen times

- Set the horn timeout by pressing Horn reset.
  - The number of green luminous LEDs means timeout in 10 s (any for disabling horn output, 1 for 10s timeout, 2 for 10s timeout, 15 for disabling horn timeout).
  - Press Lamp test two times

Note: *If there is no operator action during address setting, color adjusting or timeout setting, the unit returns to normal operation without changes saving.*

The horn is activated:

- If any red or yellow LED lights up or
- At the end of the extended lamp test. See chapter **Lamp and horn test (page 753)**

The horn can be silenced:

- By pressing horn reset button or
- It silences automatically after adjusted time

Lamp and horn test

Pressing and holding lamp test button for less than 2 s executes the basic lamp test. All LEDs light up with the configured color. If the button is held longer than 2 s, an extended test is started. Every LED is tested step-by-step in green color and then in red color. The horn is activated at the end of the test. Afterwards, that the unit returns to normal operation. The horn can be silenced with horn reset.

Wiring

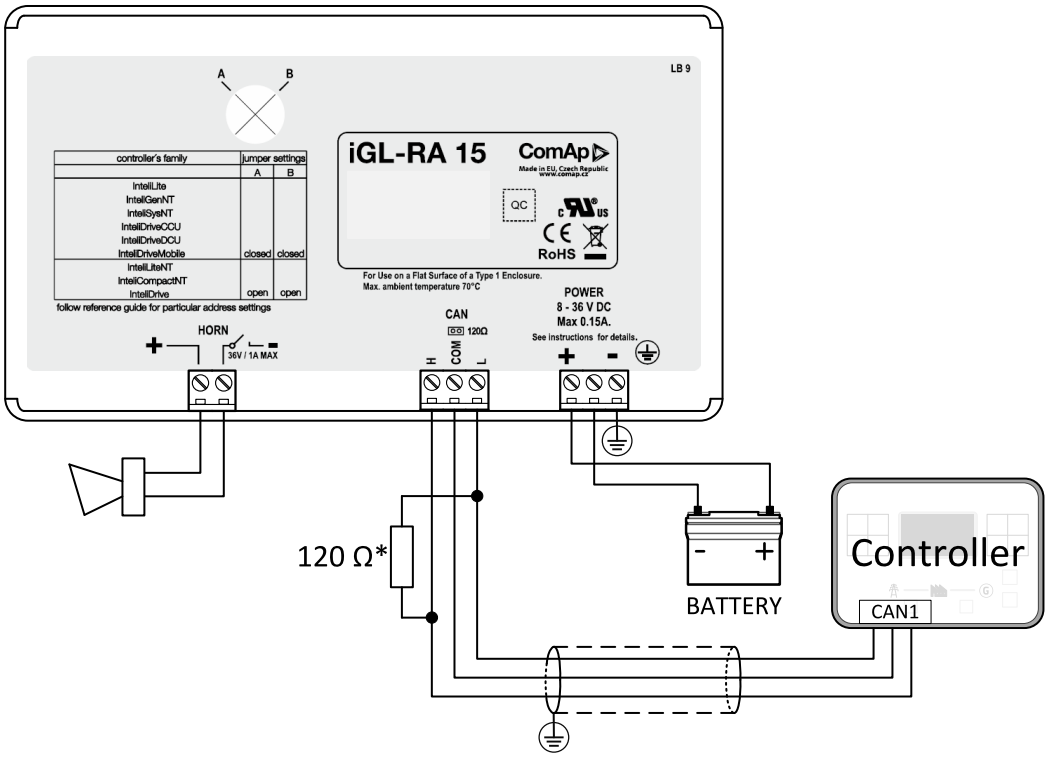

* terminator resistor only when iGL-RA 15 is the last unit on the CAN1 bus.

Note: *The shielding of the CAN bus cable must be grounded at one point only!*

Note: *See the section **Technical data (page 189)** for recommended CAN bus cable type.*

Technical data

General data

Power supply	8 to 36 V DC
Current consumption	0.35-0.1A (+1Amax horn output) depends on supply voltage
Protection	IP65
Humidity	85%
Storage temperature	-30 °C to +80 °C
Operating temperature	-20 °C to +70 °C
Dimensions (WxHxD)	180 × 120 × 55 mm
Weight	950 g

Horn output

Maximum current	1.0 A
Maximum switching voltage	36 V DC

CAN bus interface

Galvanic separated	
Maximal CAN bus length	200 m
Speed	250 kBd
Nominal impedance	120 Ω
Cable type	twisted pair (shielded)
Following dynamic cable parameters are important especially for maximal 200 meters CAN bus length	
Nominal Velocity of Propagation	min. 75 % (max. 4.4 ns/m)
Wire crosscut	min.0.25 mm^2
Maximal attenuation (at 1 MHz)	2 dB / 100 m
Recommended Industrial Automation & Process Control Cables	
BELDEN (www.belden.com)	> 3082A DeviceBus for Allen-Bradley DeviceNet > 3083A DeviceBus for Allen-Bradley DeviceNet > 3086A DeviceBus for Honeywell SDS > 3087A DeviceBus for Honeywell SDS > 3084A DeviceBus for Allen-Bradley DeviceNet > 3085A DeviceBus for Allen-Bradley DeviceNet > 3105A Paired EIA Industrial RS485 cable
LAPP CABLE (www.lappcable.com)	> Unitronic BUS DeviceNet Trunk Cable > Unitronic BUS DeviceNet Drop Cable > Unitronic BUS CAN > Unitronic-FD BUS P CAN UL/CSA

back to Appendix